ON TODAY'S EDITORIAL PAGE
Our Relations with Franco: *Editorial.*
A Vote for Smoke: *Editorial.*
And Who Killed Oakes?: *Cartoon.*

ST. LOUIS POST-DISPATCH

The Only Evening Newspaper in St. Louis With the Associated Press News Service

FINAL
**

Vol. 96. No. 66. (65th Year). ST. LOUIS, WEDNESDAY, NOVEMBER 10, 1943—32 PAGES PRICE 3 CENTS In Greater St. Louis

YANKS BEAT OFF 9 NAZI ATTACKS

REDS GAIN 27 MILES IN KIEV AREA

150 U-BOATS SUNK IN LAST 6 MONTHS

BRICKER TO ENTER OHIO PRESIDENTIAL PRIMARY IN MAY

Governor Announces Candidacy — Advocates Wait-and-See Policy on Postwar Planning.

'THE NEW DEAL IS THROUGH,' HE SAYS

Asserts Trend Shown in Elections Will Continue Even If the War Is Going On.

CHICAGO, Nov. 10 (AP). — Gov. John W. Bricker of Ohio told reporters today he would be a Republican candidate for President in the Ohio primaries in May.

The Governor declined to make a statement regarding any other 1944 campaign plans, but remarked, "I will definitely enter the Ohio primaries as a Republican presidential candidate. I think they're the second week in May—about May 14."

Bricker said present-day postwar planning "is not feasible because we can't anticipate postwar conditions." He added:

"Our Government must, in cooperation with other governments, meet postwar problems as they arise, or anticipate them before they come up and eliminate them.

"I think it would be dangerous to say what we are going to do when the war is over, because we are fighting a world war in cooperation with other nations, and one of the quickest ways to destroy that co-operation would be for the United States to take an adamant stand on their postwar position now. We must await developments."

The nation "can't blueprint its postwar plans now because it doesn't know what conditions will be," Bricker said. "Postwar planning now is just not feasible simply because we can't anticipate those conditions."

Bricker said he did not want to see America "give up her sovereignty as long as I am an American citizen, but on the other hand, we shouldn't insist on being the big power."

"I think there has been a very real desire on the part of Russia and England for real co-operation," he said. "I take their statements at face value. We must, they are our Allies.

"New Deal Is Through."

"The New Deal is through. There isn't any question in my mind but that the American people are through with it. I don't think the Republican trend demonstrated in last week's elections will change even if the war is going on. We are in the midst of a definite trend."

A Republican victory at the polls in 1944 "would be an assurance to the world and to ourselves that we still govern ourselves," he said.

Although Bricker said he would "tolerate" wartime subsidy programs "if they are necessary," he added, "there is no justification for a subsidy program when peace is finally established."

"Dissatisfactions With New Deal."

The Governor listed his "dissatisfactions with the New Deal."

"Inefficiency of Government. Tremendous building up of bureau power. Inefficiency with which it has been carried on. Arrogance of Federal bureaucracy.

Continued on Page 8, Column 3.

'Pal' Grieving for Master

—Associated Press Wirephoto.

PAL, a 17-year-old Airedale-Shepherd, lies near death at the home of its master, Special Technician Franklin E. Higgins, who is en route to Albany, N. Y., on special furlough from Camp Crowder, Mo., after news that the dog, which had been grieving for him since July, had stopped eating. Higgins, whose picture is at left, is due to arrive tomorrow; Pal was reported to have taken some milk last night and walked a few steps today.

COAL SHIPMENTS FROM REOPENED MINES ARRIVING

Consignments Coming Slowly, but Outlook Is Materially Improved, Mayor Says.

The St. Louis community coal supply situation is "very encouraging," with shipments from reopened Eastern mines now beginning to arrive here, Mayor Aloys P. Kaufmann told reporters today after a conference with members of the Citizens' Wartime Fuel Committee and the Municipal Smoke Elimination Committee.

Eastern fuel shipped since the recent nationwide coal strike was settled and the Government lifted its bar on shipments is arriving here slowly as yet, but the outlook is materially improved, the Mayor added.

Another encouraging factor was a 40 per cent reduction in the number of individual distress cases here, which led the Coal Exchange to predict that, while fuel will be "tight," available supplies will be sufficient to carry the city through the critical period of the next 10 days.

300 Distress Cases.

Of the 300 persons who have filed affidavits certifying they have no coal and have been unable to get supplies since the coal strike began, 40 per cent have been found to have fuel now, Smoke Commissioner Robert M. Boyles reported today.

Many of these applicants have been able to get one-ton deliveries since they applied for emergency aid, but some on the distress list clearly had had coal on hand all the time, city inspectors reported.

"The situation is still tight, but within 10 days some coal should be shipped into St. Louis, and barring the unexpected, the supply now on hand should carry us through," Milton B. Redd, secretary of the Coal Exchange, declared, pointing out that quarterton deliveries to genuine distress cases were being made today.

Co-operative Well Supplied.

The Consumers' Coal Co-operative, which supplies needy persons through eight central and downtown stations, reported two of its yards sold out, but ample supplies

Continued on Page 10, Column 4.

61 PCT. OF GOAL FOR WAR CHEST PLEDGED SO FAR

$406,103 Added at Report Meeting—Total to Date $3,231,458 of $5,265,000 Sought.

Subscriptions of $406,103 were reported today by the leaders of the Greater St. Louis War Chest campaign at a luncheon meeting at the DeSoto Hotel. The day's reports bring the total obtained so far in the drive to $3,231,458, or 61 per cent of the goal of $5,265,000.

Benjamin M. Loeb, chairman of the campaign, pointed out that this year's drive lags behind that of last year. In the same length of time, last year's campaign had reached 69 per cent of its goal, or 8 per cent more than has been attained this year. Loeb pointed out that the goal of this year's campaign is 8 per cent higher than last year's goal. Funds raised are for the maintenance of 116 war relief and social agencies in St. Louis and St. Louis County.

Top-flight division in the percentage of pledges obtained toward its individual goal today was the North Division, under Chairman Edward L. Kuhs, who report-

Continued on Page 3, Column 2.

F. D. R. MEETS HULL AT AIRPORT ON HIS RETURN FROM MOSCOW

Stettinius and Other Officials Also Gather at Field to Applaud Him.

WASHINGTON, Nov. 10 (AP).—Secretary of State Hull returned by air this afternoon from the historic Moscow conferences. He was met at the national airport by President Roosevelt.

Under Secretary of State Edward R. Stettinius was among the host of officials who gathered to applaud Hull as he stepped from the four-motored plane which carried him across the Atlantic.

With general war and postwar accords among the Allies in his pocket, Hull is expected to give the President much unannounced detail of the conference and of his conversations with Marshal Stalin, Foreign Commissar Molotox and Foreign Secretary Eden.

DELIBERATE POLICE LIE CHARGED AT DE MARIGNY TRIAL

Defense Attorney Pleads With Jury Not to Convict Defendant Through Prejudice.

FAKED FINGERPRINT USED, HE ASSERTS

Attorney General Begins Final Argument—Case Expected to Go to Jurors Tomorrow.

By E. V. W. JONES.

NASSAU, Bahamas, Nov. 10 (AP).—Attorney General Eric Hallinan summed up the prosecution's case against Alfred de Marigny for a Bahamas Supreme Court jury today after Godfrey Higgs, chief of defense council, charged in his final argument that a faked fingerprint was being used in an effort to convict the son-in-law on a charge of the murder of Sir Harry Oakes.

As Hallinan reviewed medical testimony the accused man's wife, Nancy Oakes de Marigny, suddenly arose and hurried out of the courtroom. She was reported not to be feeling well.

Higgs had asked the jury not to convict de Marigny because of prejudice.

In an eloquent closing argument, the attorney asked that de Marigny be acquitted of a charge of murder in connection with the bludgeoning and burning of the multimillionaire last July.

Adjournment Halts Plea.

Court was adjourned until 10 a. m. tomorrow before Hallinan completed his summation, and he will pick up at the start of the session. After the Chief Justice, Sir Oscar Bedford Daly, makes his charge, the case will go to the jury.

"De Marigny is a foreigner of French descent," Higgs said, "but you are not trying him on prejudice. If De Marigny died from prejudice it would be a greater crime than the slaying of Sir Harry Oakes."

"Some of his actions may have shocked the people of this island, or shocked you," Higgs conceded in building up to his request that any prejudice be forgotten.

Fingerprint Attacked.

Higgs made his strongest attack against the fingerprint in evidence —an impression of de Marigny's right little finger which Capt. James O. Barker of the Miami police testified was lifted from a bed screen which stood in the death room. He pointed out that Barker now says he is unable to tell the spot from which the print came.

"I suggest that lift never came from that screen," Higgs said.

He discussed de Marigny's ques-

Continued on Page 6, Column 3.

EISENHOWER TELLS POKER PLAYER ODDS ON PAT FULL HOUSE

GREENSBURG, Pa., Nov. 10 (AP). — Simon Davis, who wrote Gen. Dwight D. Eisenhower telling him about a hand of poker in which he called for and was dealt three kings and a pair of jacks, received this reply dated Oct. 19 to his request for odds on such a deal:

"Although I'm afraid my power of gauging percentages in filling poker hands is a bit overrated I do like to figure them in my spare time. I haven't had time to go too deeply in the exact figures of your chances of drawing three kings and a pair of jacks—but I'd say they are about one in 1,082,900 times.

"Any mathematician will prove that I'm completely wrong, but anyway don't count on doing it in a pinch."

PUBLIC URGED TO MAIL ALL CHRISTMAS GIFTS BY DEC. 10

Delivery on Time Can't Be Assured Otherwise, Transportation Director Says.

WASHINGTON, Nov. 10 (AP).—Holiday shoppers were asked today to finish their Christmas buying this month and mail packages by Dec. 10.

Joseph B. Eastman, director of the Office of Defense Transportation, said delivery by Christmas could not be assured if parcels were mailed after Dec. 10. The railroads and local delivery services will be overburdened, Eastman said, and the man-power shortage will prevent the usual hiring of extra help by stores, postoffices and delivery companies.

He offered these suggestions:

1. Remember that the best gifts for this wartime Christmas are war bonds or stamps.

2. If you buy other gifts, do your shopping in November.

3. If you send Christmas packages to other cities, send small articles in order to save transportation space.

HEAVY SNOWFALL COVERS UKRAINE; RUSSIANS SWEEP UP 80 VILLAGES

Berlin Reports Strong Soviet Attacks West of Smolensk and Nevel, at Krivoi Rog and in Dnieper Bend.

LONDON, Nov. 10 (AP).—The Germans acknowledged fresh retreats north and west of Kiev today before superior Russian forces thundering over the first heavy snows in the Ukraine toward the Polish and Rumanian frontiers.

Gen. Nikolai Vatutin's First Ukrainian Army, in an advance of 27 miles yesterday west and northwest of Kiev, pushed to and beyond the railroad town of Borodyanka. The drive carried to within 58 miles of the important rail junction of Korosten, further threatening the Germans in the lower Ukraine with isolation.

Among the 79 other towns and villages captured in the advance were Sitnyaki, 43 miles east of Zhitomir, and Leonovka, 12 miles north of Borodyanka.

The possibility that some German forces south of Kiev already had been trapped was raised by a Columbia Broadcasting System report that Russian forces pushing west from the Dnieper bridgehead at Pereyaslav had joined with Vatutin's column driving south in the Fastov area. Moscow dispatches also reported a Russian advance in Pereyaslav area, but not a junction of forces.

Russian tanks and infantry were pounding heavily at German lines northwest of Smolensk "in swaying fights" on the approaches to the Latvian frontier, the German communique said. Violent Russian attacks also were reported in the Nevel area of the frozen north.

The Germans said the Red Army was attacking "in severe struggles" southwest of Dnieperopetrovsk and north of Krivoi Rog in the Dnieper bend making "local dents" which were straightened out.

Crimea Fighting.

In the Crimea Russian troops fighting to extend their beachheads on the Kerch peninsula repulsed several fierce German counterattacks northeast and south of the town of Kerch, the Russian communique said. A Reuters dispatch from Moscow saying that Kerch itself had been reported cap-

Continued on Page 5, Column 1.

ARMY ASKS HOW IT CAN IMPROVE; 18,000 MEN TELL IT

CHICAGO, Nov. 10 (AP).—The newest rookie in the Sixth Service Command now has a chance to tell his chief, Maj. Gen. H. S. Aurand what's wrong with the Army without fear of landing in the guardhouse.

In fact, if his method for hacking away red tape is good enough, he will win a new stripe, a new bar or the Legion of Merit. A civilian employe of the Sixth Service Command can win a war bond.

Since last Thursday 18,000 Sixth Service Command employes, civilian and military, have submitted suggestions on how the Army can save money, time, material or man power. The suggestion contest has the benediction of the general staff in Washington.

"This is the first time in the Army that every guy who fights the war has had a chance to say how to do it," said Maj. James E. Boudreau of the control division, which is handling the contest. Twenty winners have already been chosen.

BELGIAN AIR BASE BOMBED AS 500 PLANES RAID EUROPE

Field Near Brussels Hit in Marauder Attacks on Continent.

LONDON, Nov. 10 (AP).—American Marauder bombers attacked the Nazi air base at Chievres, near Brussels, today in an aerial offensive involving more than 500 planes.

MEN NEEDED for handling stock, tool crib attendants, assembly, trainees for machining, sheet metal work, welding, inspection. Bring statement of availability. Emerson Electric Mfg. Co., 417 N. B'way. (Adv.)

Allied-Nazi Front in Italy

—Associated Press Wirephoto.

Sawtooth line indicates the new Nazi "winter line" across Italy, before which the Germans have launched vigorous but unsuccessful counterattacks on Allied positions (solid line). The Allied Fifth Army has reached the Garigliano River in the west and smashed attacks in the Venafro sector; the Eighth Army has driven to the Sangro in the east and captured several points inland, including Forli and Castiglione.

3 U.S. DESTROYERS LOST, ONE AFTER SINKING 2 U-BOATS

Borie Sunk in Atlantic — Henley and Chevalier Went Down in the South Pacific.

(Pictures in Everyday Magazine.)

WASHINGTON, Nov. 10 (AP).—Loss of the destroyers Henley and Chevalier in the South Pacific and of the destroyer Borie in the Atlantic was announced by the Navy today.

Naval spokesmen said this brought up to date all losses of United States naval vessels in the South and Southwest Pacific, where Japanese reports have claimed extensive sinkings of Allied warships in the last two weeks.

The Henley was sent down last month by an enemy torpedo.

The Chevalier, severely damaged in a night battle off Vella Vella Oct. 6, broke in two and sank after colliding with another destroyer in its formation. The name of the other destroyer was not disclosed.

The Borie was lost "recently" in the Atlantic. I sank one German submarine with depth bombs, then rammed and sank a second U-boat. The force of the second ramming was too much for the old Borie, which was built in 1920. Holes opened in its hull below the water line. With water pouring in, it managed to rejoin its task

Continued on Page 13, Column 1.

MORE SUBMARINE THAN SHIP LOSSES IN PAST 3 MONTHS

Roosevelt Says General Situation Is Getting Along Pretty Well — 'Battle Continues.'

By RAYMOND P. BRANDT
Chief Washington Correspondent of the Post-Dispatch.

WASHINGTON, Nov. 10—President Roosevelt, beaming satisfaction, announced at his press conference late yesterday that during August, September and October about 60 U-boats were definitely destroyed, bringing the total of "certain kills" for the last six months to 150.

Reading from a joint announcement by Prime Minister Churchill and himself, he said that during the last three months more U-boats were destroyed than merchant ships were sunk by U-boat action.

"The ratio of U-boat to merchant ship attrition during October," the statement said, "was more satisfactory than in any previous month. Our tonnage losses from all causes in October were second lowest of any month of the war."

The President interpolated that in August merchant shipping losses were slightly less than in October. He continued reading:

"Merchant shipping tonnage lost to U-boat action during the last three months was less than one-

Continued on Page 2, Column 2.

ENEMY RESISTING FIERCELY IN ITALY; SHARP COLD GRIPS FIGHTING FRONTS

Liberators Bomb Bearing Plant Near Turin and Fortresses Raid Genoa —Eighth Army Takes Two Towns.

By EDWARD KENNEDY

ALLIED HEADQUARTERS, Algiers, Nov. 10 (AP). — German troops have lashed out in nine furious counterattacks in the last 24 hours against American soldiers pressing in the Venafro area against the core of the greatly-reinforced Nazi winter line, it was announced today, but all were thrown back with United States artillery and infantry fire taking a heavy toll.

In a sharp new blow at Nazi war production, American Liberators battered the ball-bearing works at Villar Perosa, southwest of Turin—the last Italian source of vital bearings—and Flying Fortresses bombed the Ansaldo steel works, docks and railways at Genoa, Italy's leading port.

Swarms of Allied fighters and fighter-bombers, prevented by snow in the Apennines annd low clouds from flying over the British Eighth Army front, crossed the Adriatic to support Balkan guerrilla operations.

The Germans charging in the Venafro area tried vainly to hurl the Americans into the craggy ravines of the upper Volturno River.

Eighth Takes Two Towns.

Enemy resistance was almost equally stubborn along the entire line, but the Eighth Army to the east further consolidated its positions on high ground overlooking the Sangro River, and inland seized two important areas, including the towns of Castiglione and Forli, in gains of more than four miles.

The Germans launched a heavy counterattack at Calabritto on part of the Fifth Army front held by British forces, but this, too, was repulsed.

These frenzied sallies cost the Nazis heavily in casualties and prisoners captured, Allied headquarters announced. American artillery backing up the infantry in the Venafro area poured shells into enemy ranks by day and night in barrages whose detonations echoed through the valleys and whose shells ripped up the mountainsides.

Bitter cold gripped the fighting front.

(William Stoneman, Chicago Daily News-Post-Dispatch correspondent with the Fifth Army, told of red-nosed American soldiers fighting up and down the slopes southwest of Mignano. Nobody, he said, is "wondering how soon we will be in Rome. Everybody is just wondering whether he will be able to thaw himself out when morning comes.")

Captured enemy documents con-

Continued on Page 9, Column 3.

Today's War News

ALLIED HEADQUARTERS, Algiers—Americans of Fifth Army, fighting in bitter cold, repulse nine German counterattacks in 24 hours in Venafro area of Italy while British troops to west beat off another; British Eighth Army advances to occupy two towns and number of villages in eastern Italy; Allied planes bomb another ball bearing works in Turin area and cross Adriatic to strike new blows in support of guerrillas in Albania and Yugoslavia.

LONDON — Russians gain 27 miles north and west of Kiev as Germans admit retreat across Ukraine plain covered with first heavy snow of season; Germans report new Russian landing in Kerch area of Crimea and say Reds are attacking in Nevel and Smolensk areas, to north, as well as near Krivoi Rog and below Dnieperopetrovsk, in Dnieper bend.

WASHINGTON — Sixty U-boats sunk in last three months to make total of 150 for six-month period; three United States destroyers lost, Henley and Chevalier in Pacific and Borie in Atlantic.

SOUTHWEST PACIFIC ALLIED HEADQUARTERS — Marines aided by planes and tanks battle Japanese who landed north of their Bougainville beachhead, also skirmish with enemy patrols from south; 125 Japanese killed in day's fighting, in which Americans suffered 60 casualties.

Slightly Warmer

THE TEMPERATURES.

1 a. m.	32	9 a. m.	32
2 a. m.	32	10 a. m.	32
3 a. m.	31	11 a. m.	36
4 a. m.	31	12 noon	40
5 a. m.	30	1 p. m.	41
6 a. m.	29	2 p. m.	39
7 a. m.	30	3 p. m.	39
8 a. m.	30	4 p. m.	39

Normal maximum this date, 56; normal minimum, 40.
Yesterday's high, 34 (9:30 a. m.); low, 30 (1 a. m.).
Weather in other cities—Page 9A.

Official forecast for St. Louis and vicinity: Partly cloudy and slightly warmer tonight and tomorrow; lowest temperature tonight about 30.

Missouri: Clear to partly cloudy tonight and tomorrow; somewhat colder in northwest, continued cold in east and south portions tonight; slightly warmer tomorrow.

Illinois: Cloudy and continued cold tonight and tomorrow; snow flurries in extreme north portion.

Stage of the Mississippi at St. Louis, 7.0 feet, a rise of 1.0; the Missouri at St. Charles, 13.2 feet, a fall of 1.0.

(All weather data, including forecast and temperatures, supplied by United States Weather Bureau).

U. S. Liquor Shortage Spreading; Rationing in Effect in 30 States

NEW YORK, Nov. 10 (AP).—America's drinking citizens were face to face today with an acute liquor shortage which appeared to be fast enveloping the entire country as the demand for whisky in some places reached four times that of last year while supplies were down as much as 60 per cent.

More than half the states reported that liquor was scarce and the situation progressively getting worse. Rationing, either by state control or voluntarily, now is in effect in some 30 states. Rations range from one bottle a day to a customer to one a month.

Officials looked to a bleak new year as far as easing of present shortages is concerned, and there seemed little likelihood there would be enough whisky to quench holiday thirsts.

To combat the growing black market in whisky and the subsequent evils of bootlegging and hijacking, the Conference of Alcoholic Beverage Industries announced yesterday that a wide educational program would be started immediately through newspaper advertising.

The campaign urges strict support of OPA price ceilings established on all distilled spirits and wines on Aug. 9.

Dividend Whisky to Be Put Back on Market.

BALTIMORE, Nov. 10 (AP).—Most of the Kentucky bourbon whisky which the Tom Moore Distillery Co. announced yesterday would be paid as stockholders' dividends, likely will go right back on the market.

The Baltimore Pure Rye Distilling Co. which owns the majority of stock, reported it planned to blend its bourbon dividends with its own rye and "make a good whisky out of it."

William J. Thompson, Pure Rye assistant secretary, said his firm expected to receive approximately 250,000 gallons of dividend announced as 27 gallons per share. The dividend will be paid Dec. 1 to stockholders of record Nov. 26, President Joseph Krieger of the Tom Moore distillery reported. Directors of the Tom Moore company comprise the individual stockholders, the company said.

'Electric Brain' Gun Director Picks Off Plane for Each 90 Shots

(Picture in Everyday Magazine.)

SUMMIT, N. J., Nov. 10 (AP).—Army ordnance men unveiled yesterday the mysteries surrounding the new electrical antiaircraft gun director, M9, termed by Chief of Army Ordnance Maj. Gen. L. H. Campbell Jr., "one of the greatest advances ever made in the art of gunfire control."

With simulated enemy aircraft flying overhead, an Eastern Defense Command Antiaircraft Battery, equipped with four 90 millimeter guns, demonstrated for British and American Arm, officers and scientists, the "electric brain" gun director at the Murray Hill Bell Telephone Laboratories near here.

As the planes came in sight, a crew spotted them with electrically controlled range finders and trackers, the electrical computer instantly measured positions, and the four guns concentrated simultaneous fire on the target.

The electrical director originated in a dream in which Bell Telephone's Dr. David B. Parkinson saw himself as a member of a Dutch antiaircraft gun crew when the Low Countries were invaded in 1940. In the dream the gun control mechanism in the Dutch gun was an electrical device.

"Today," General Campbell disclosed, "our men are knocking down an average of one plane to every 90 shots of 90 millimeter ammunition. In the last war we used to hit a plane on the average of every 17,000 shots, and then rarely knocked them down."

The electrical director, by means of built-in ballistic tables, can, in a matter of split seconds, compute direction and distance of the target, the muzzle velocity of the shell which changes as a gun becomes older, direction and velocity of the wind, density of the air, and other variables. It selects for the guns which it governs an almost instantaneous direction and angle of fire and an automatic fuse setting.

HERE'S A SWEET JOB
Experienced candy makers wanted. Very good pay, steady work, pleasant surroundings. Statement of availability needed. Mavrakos Candy Co., 4709 Delmar (Adv.)

DE GAULLE GAINS VIRTUALLY FULL RULE OF FRENCH GOVERNING BODY

Giraud Resigns as Co-President of National Committee and His Friend, Gen. Georges, Is Ousted.

By JOSEPH E. DYNAN

ALGIERS, Nov. 10 (AP).—Gen. Charles de Gaulle was left in virtually undisputed control of the French Committee of National Liberation today following the resignation of Gen. Henri Giraud as co-president and other sweeping changes.

Giraud's withdrawal, which, however, left him in command of the French armed forces, came at an unannounced meeting yesterday at which the committee adopted two decrees dropping five members, adding seven others and ordaining a separation of civilian and military powers. An official announcement said that both decrees were signed by all members present, including Giraud.

The reshuffle, coincident with the reopening of the Consultative Assembly, gave the committee a completely De Gaullist tinge and left the Communist unrepresented. One Communist assemblyman, Andre Mercier, assailed the De Gaullists for too much speed in reshaping the committee, criticising them for not waiting until changes could be discussed "in broad daylight."

The committee's information secretariat said a seat had been offered to the Communist Fernand Grenier, but that the party had insisted it had a right to name its own choice instead of having the offer extended to an individual by the committee.

Catroux a Target.

The committee named Gen. Georges Catroux and Andre Philip, former Interior Commissioner, as "State Ministers" in a move apparently preliminary to relieving Catroux of his post as Governor-General of Algeria. Catroux will remain in charge of Mussulman affairs.

The committee dropped National Defense Commissioner Gen. Paul le Gentilhomme; Finance Commissioner Maurice Couve de Murville Education and Public Health Commissioner Dr. Jules Abadie, and Gen. Alphonse Georges, long-time friend of Gen. Giraud, as Commissioner Without Portfolio.

Emmanual d'Astier de la Vigerie, leader of a resistance movement within France, was named Interior Commissioner to succeed Philip, who henceforth will be in charge of liaison with the Assembly with the title of "State Minister." Henri Queuille, who as a radical leader held ministerial posts in 28 prewar French governments and who escaped to London earlier this year, will be the third State Minister.

New Committee Members.

Other additions to the committee include Louis Jacquinot, rightist leader and member of the Democratic Alliance, who was made Navy Minister, a new post, and Andrew le Trocquer, Socialist leader, who became War and Air Commissioner. Both are civilians in accordance with De Gaulle's long-standing demand for civilian control.

The committee also added Mendes France as Finance Commissioner; Pierre Frenay, former army officer and resistance leader, as Commissioner for French nations in German hands, and Rene Capitant, North African De Gaullist leader, as Commissioner of Education.

The changes completely overshadowed the reopening of the Assembly, which elected Socialist Felix Gouin, formerly a deputy from near Marseilles, as the presiding officer for a six-month term, adopted rules of procedure and extended two seats to Alsace Lorraine representatives.

(A Cairo dispatch said Lebanon had defied the French Committee of National Liberation by voting certain constitutional reforms despite a committee warning that it could not permit any changes unless the Lebanese consulted the French about them.

(Gen. Catroux, former commander of Free French forces in the Middle East, proclaimed the independence of Syria and Lebanon when his forces joined the British to defeat the Vichy garrisons in 1941. The Lebanese claim his proclamation granted them independence, although the committee's statement implied the French still considered they had mandatory power until a formal treaty between France and Lebanon was ratified.)

EDEN RETURNS TO ENGLAND

LONDON, Nov. 10 (AP).—Foreign Secretary Anthony Eden returned today from the tri-partite conferences in Moscow after a stop-over in Cairo, where he talked with Turkish Foreign Minister Numan Menemencioglu.

ST. LOUIS POST-DISPATCH
Founded by JOSEPH PULITZER Dec. 12, 1878
Telephone Address
MAin 1111—1111 OLIVE ST. (1)
Published Daily by The Pulitzer Publishing Co. Entered as second-class matter, July 17, 1879 at the postoffice at St. Louis, (1) Mo., under the act of March 3, 1879.
MEMBER OF THE ASSOCIATED PRESS and AUDIT BUREAU OF CIRCULATION
The Associated Press is exclusively entitled to the use for republication of all news dispatches credited to it or not otherwise credited in this newspaper and also the local news published herein. All rights of republication of special dispatches herein are also reserved.
MISSOURI, ILLINOIS and ARKANSAS (Applicable only where local dealer service is not available.)
Daily and Sunday, one year — $12.00
Daily, without Sunday, one year — 7.00
Sunday only, one year — 5.00
ALL OTHER STATES, MEXICO, SOUTH AMERICA and PAN AMERICAN COUNTRIES
Daily and Sunday, one year — $16.50
Daily, without Sunday, one year — 9.00
Sunday only, one year — 7.50
Remit either by postal order, express money order or St. Louis exchange.

U.S. FORCES ON BOUGAINVILLE ATTACKED FROM BOTH SIDES

Marines Battle Squeeze Play After Barge-Borne Japanese Troops Land Above United States Beachhead.

SOUTHWEST PACIFIC ALLIED HEADQUARTERS, Nov. 10 (AP).—United States Marines, tanks, artillery and planes are battling a force of several hundred Japanese who have landed north of Empress Augusta Bay, on Bougainville Island, thus forcing the Americans to fight on both sides of their beachhead at Cape Torokina.

Advices from the headquarters of Adm. William F. Halsey today indicated the Japanese already are attempting a squeeze play. While the northern force brought 90 mm. mortars into action, another force attempting to push up from the south skirmished with Marines and was pounded by 16 tons of explosives loosed by Avenger torpedo bombers and Dauntless dive bombers.

Fully equipped, the northern group sneaked down from Buka Saturday night and early Sunday in 21 self-propelled barges. Presumably they were escorted by the cruiser and two destroyers previously reported to have been attacked early Sunday 50 miles from Buka by the torpedoes of low-flying Australian Beauforts. These barges had to move through the same waters in which a Japanese naval task force was intercepted and decisively beaten by American warships Nov. 2 while trying to get close enough to bombard the then day-old beachhead.

The first Japanese landed Sunday at 5 a. m. four miles northwest of Cape Torokina and were met by a Marine observation patrol which killed 30 of them.

An hour and a half later, patrol torpedo boats attacked a troop-laden barge but it put into Atsinima Bay, seven miles north of Cape Torokina.

Shortly after noon, a Japanese unit was encountered on a jungle trail leading to Torokina and was forced to withdraw, leaving eight dead. More than 125 Japanese were killed Sunday and the Marines sustained 60 casualties, Adm. Halsey's headquarters said.

Bombers Strafe Enemy Barges.

During that afternoon, Dauntless dive bombers strafed the barges, each capable of carrying 35 to 150 troops, at the mouth of the Laruma River where the first Japanese landed. Fighter-escorted Venturas later attacked them with four and a half tons of bombs and Mitchell medium bombers followed in.

Some Japanese planes had made night forays during the landing operation, dropping 50 bombs on the beach inland and on Puruata Island, killing two Marines and wounding several.

The Japanese raided Munda, New Georgia, Saturday night and early Sunday twice, killing two in the first raid, and dropped bombs offshore without damage in the second raid. Liberators bombed Kahili on Sunday.

New Zealanders on Treasury (Mono) Island killed two Japanese without any casualties themselves.

Reconnaissance disclosed there were many barges in the Buka area and also a fairly large number in the Kahili-Shortland Island area.

Off Dutch New Guinea, a Liberator on reconnaissance Monday scored a direct hit on a 1500-ton freighter and two other bombs fell close enough to have caused additional damage.

150 U-BOATS SUNK IN LAST 6 MONTHS, F. D. R. REVEALS

Continued From Page One.

half the merchant shipping tonnage lost during the previous three months, despite the fact that actual shipping increased.

"The Germans have introduced new U-boat weapons and tactics. Thus far we have been able to cope successfully with the changing situation. The battle continues in full vigor."

The President added informally that the general situation was getting along pretty well.

The joint announcement, similar to those released the tenth of every month, stated that the U-boat record of last three months was "particularly gratifying because during most of the period fewer U-boats were operating, fewer targets were presented for our air and sea forces."

War Contract Terminations.

Also with satisfaction, the President announced that the unit, headed by Bernard M. Baruch, to work out plans for war and post-war adjustment problems had met yesterday morning with War Mobilization Director Byrnes and had come to a general agreement for the orderly termination of war contracts by leaving the administration to the agencies concerned.

The President did not know what agencies were represented at the Baruch meeting, but it was learned later that they were either the principals or high-ranking officials from the War, Navy and Commerce departments, the Maritime Commission, the Foreign Economic Administration and the Reconstruction Finance Corporation.

The general theme of the meeting was that the procurement agencies which made the war contracts should have full authority to terminate them with quick cash settlements, subject to later audit by the Comptroller General and the Attorney General for fraud or illegality.

Baruch and others took the position, it was learned, that war contractors, particularly the smaller plants, would need immediate cash assets to permit them to reconvert to peacetime production.

There has been talk in Congress of legislation either authorizing the Comptroller General to make a "pre-audit" before the war contractors can be paid or allowing 70 to 90 per cent of the payment prior to an audit by the Comptroller General. Baruch has said that he would oppose such legislation, asserting that it would cause great unemployment during the time that might be used for quick reconversion to peacetime production.

Rehabilitation Task for All.

The President emphasized to reporters that the United Nations Relief and Rehabilitation Conference, which starts in Atlantic City today, should not think that one nation—he obviously referred to the United States—would do all the work.

The relief and rehabilitation, he continued, should come from all nations who have the ability to carry on this work. And he pointedly remarked that all the delegates did not have the right to bind their countries, that those delegates who represented countries with legislatures would have to go back to those legislatures for authority, meaning, presumably, appropriations.

He added that he had remarked the other day that the Contitution still lives, thus implying that he would ask Congress to approve any American commitments. This could be by ratification of the agreement or by the appropriation of funds.

Speaking of the prospective work of the conference, he said that the principal emphasis would be on relief rather than on rehabilitation. In his opinion, rehabilitation did not include all those things a country needed to bring it back to its prewar level, but, rather, seeds, agricultural implements and cows to start new dairy herds. Relief, he said, would be treated in a wide way; rehabilitation in narrower terms.

The importance of the Atlantic City conference, he said, could not be over-exaggerated, because it would result in a permanent organization of 44 united and associated nations. Never before, he said, had anything like 44 nations got together during war to plan to remove the causes of war. The result, he said, would be a longer period of world peace than the world has ever enjoyed.

As to Little Steel Formula.

Questioned whether the administration was planning to abandon the Little Steel formula for the pegging of wartime wages, the President said that the first thing obviously to be settled to the satisfaction of some people was whether the cost of living, particularly the cost of food, had risen higher than the Bureau of Labor Statistics index. People, he said, had different ideas about the cost of food, depending on their wives, their stomachs and the places of abode. This question, he said, was being studied by a War Labor Board committee. "If the WLB committee find," a reporter asked, "that the cost of living has gone up, will you. . . ."

Before the question could be completed, the President waved it aside, pointing out that it was "iffy."

The President said that he had not heard a word about his desired meeting with Marshal Stalin. When asked whether this meant that the meeting was no nearer than before, he replied that he just had no information on the subject. At a previous press session he indicated that he was waiting for Secretary of State Hull's complete and personal report on the Moscow conference.

"Beating" Should Wreck Morale on U-Boats, Gen. Devers Says.

LONDON, Nov. 10 (AP). — Lt. Gen. Jacob L. Devers, commander of the United States Army's European theater of operations, expressed belief today that German submarine crews would lose their morale under "the beating that they have been getting."

"I don't know when the war will be over but the end may not come for a year and if there is a slowing up of material anywhere along the line it may tie us up," Devers told the Anglo-American Press Association.

He expressed hope "the body of water" between Britain and the continent "will soon be crossed as though it were not there."

BRITISH-HELD LERO IN AEGEAN REPORTED BOMBED BY NAZIS

ISTANBUL, Nov. 10 (AP).—German bombers attacked the British-held Dodecanese island of Lero in the Aegean Sea Sunday, a report from Bodrum, on the Turkish coast opposite the island, to the Anatolian Agency said last night.

The dispatch said the attack lasted several hours and added that more refugees from Lero had arrived at Bodrum.

Another report said that Hans Neubacher, former German economic councilor in Greece, had been appointed general German delegate to the Balkans to improve relations among the Balkan nations.

MUSIC
Professional Musicians — Semi-Professional Teachers and Students—If you want the very latest in orchestrations, sheet music, band and orchestra books, methods—See Ludwig's first.
"Where Musicians Like to Meet"
LUDWIG MUSIC HOUSE, INC.
709 PINE ST. CEntral 1826

RECAPPING
ONE-DAY SERVICE
GOODYEAR 1898
NEW TIRES
Official Tire Inspection
GOODYEAR
SPEEDWAY
CH. 0370 22ND & LOCUST
OPEN 7 A. M. to 6 P. M.

MUNITION BROKER CHARGES 'SMEAR' IN PLANE INQUIRY

Tells House Group Deals With Japan in 1938 Had Nothing to Do With Brewater Firm.

WASHINGTON, Nov. 10 (AP).—The Mexican-born Miranda brothers, international munitions brokers, protested today against what they called an attempt to "smear and discredit" them as a House naval subcommittee sought details of their pre-Pearl Harbor dealings with Japan.

Alfred J. Miranda, the older brother, whipped from his pocket a statement midway in his testimony as Representative Grant (Rep.), Indiana, was inquiring into his admitted efforts to obtain machine guns for export to Japan.

He raced through the statement, which asserted that there have been "careless and often meaningless references" to the Mirandas during the committee's investigation into production failures at the Brewster Aeronautical Corporation, in which they are big stockholders.

The statement continued that questions concerning their munitions sales abroad had nothing to do with the inquiry, that they never had participated in Brewster's management, and that references to them "amounted to almost persecution."

"There is no intention of persecuting anyone," retorted Representative Hebert (Dem.), Louisiana, acting chairman, "and there is no intention of whitewashing anyone." But, he said, production at Brewster has become a "public disgrace, one of the scandals of the war, one shocking to the taxpayers who have poured millions into the plant."

Hebert said that evidence had been introduced that the Navy did not want the Mirandas (Alfred and Ignacio); their partner, F. William Zelcer, and James Work, former Brewster president, to exercise their rights as the firm's chief stockholders, and had forced them to deposit their holdings in a voting trust.

"We want to find out what sort of a background you have," declared Hebert. "Of course, you don't have to answer any questions that will incriminate you."

"There is no question of incrimination," said Alfred Miranda.

Repeatedly, he emphasized that the dealings with Japan, during which his company sold 20 planes to a company in that country, took place in 1938 when there was "no embargo—legal or moral" against making the sales.

More "Blue Legion" Men Return.

SAN SEBASTIAN, Spain, Nov. 10 (AP).—A contingent of 819 officers and men of the Spanish "Blue Legion" has arrived here from the Russian front. The group was the largest to return to Spain recently.

ALLIED CONTROL COMMISSION FOR ITALY ANNOUNCED

Eisenhower Calls on Government to Broaden Its Composition, Back Armies' Fight.

ALLIED HEADQUARTERS, Algiers, Nov. 10 (AP).—Gen. Dwight D. Eisenhower announced the formation of a control commission for Italy "which today has assumed the duty of carrying out the terms of the armistice and of aligning Italian economy in complete support of the United Nations' fight against Germany."

Maj. Gen. Kenyon A. Joyce, former commander of the United States Ninth Army Corps and later Pacific Area commander, was appointed acting deputy president of the commission and its active head, directly responsible to Eisenhower.

The commission replaces the military mission headed by British Lt. Gen. F. W. Mason MacFarlane, which Eisenhower said had finished its work. MacFarlane is returning to his post as Governor of Gibraltar.

An advisory council composed of representatives of the United States, Great Britain, the Soviet Union and the French Committee of National Liberation will work with the commission. Representatives of Greece and Yugoslavia will be added to the council later.

Eisenhower announced that AMG (Allied Military Government) gradually will be replaced in Italian territory by an Italian administration under the supervision of the new commission. He added, "we look to the Italian government to broaden its political composition and to strengthen its administrative structure and the transfer from Allied Military Government to Italian administration will keep pace with this development. This does not mean the return of Italian territory to unrestricted Italian control.

Eisenhower's statement said Italy's new role is "to fight the common enemy — Germany" and made it plain the commission's job will be to dictate precisely how resources must be used to that end.

This type of control would effectively prevent any group inside or outside the Italian government from attempting to use troops to gain or retain power within the country.

There is a common belief in this theater that Italian man power will be diverted primarily to the tasks of rebuilding the country's crippled railways and highways.

Needy Missouri Children Fewer.

JEFFERSON CITY, Nov. 10 (AP).—The number of needy Missouri children receiving state aid declined 208 this month, when the Social Security Commission mailed checks for 27,467 children in 11,319 families. The average check was $13.25 for each child. St. Louisans received $75,848.

FUNDS FOR U. S. REFINERY IN ARABIA REPORTED DENIED

Truman to Check on Government's Handling of Development Said to Promise Fantastic Yields.

By RICHARD L. STOKES
A Washington Correspondent of the Post-Dispatch.

WASHINGTON, Nov. 10.—Senator Truman said today that his committee would investigate reports in circulation here that the Petroleum Administration for War has refused government aid in the development of American-controlled oil fields in Saudi Arabia.

A 60-year concession, covering 250,000 square miles, was negotiated about eight years ago between King Abdul Aziz Ibn Saud and the California Arabian Standard Oil Co., jointly owned by California Standard and Texas Oil. With an output of 15,000 barrels a day, it is the smallest producer in the Middle East area, as against 200,000 barrels a day in British-controlled Iran.

Oil men speak of the Saudi Arabian fields as the most sensational petroleum discovery in history and a reservoir of fantastic proportions on which the entire world may draw for decades to supply all its needs.

150 Million Asked For.

In view of the devouring demand for petroleum products made by the war and the rapid depletion of oil resources in the continental United States, Standard Arabian asked for Government assistance in constructing a big refinery, to cost in the neighborhood of 150 million.

The first proposition, that the Government should become a stockholder in the company, was rejected some time ago, the Post-Dispatch learns. Information from sources which should be credible is that on last Friday Petroleum Administrator Ickes notified the company that its second proposal had been declined—namely, that the Government should make a loan covering those dimensions of the proposed refinery which the company felt to be unprofitable commercially.

Such matters are in the hands of one of the Government's most mysterious agencies, the Petroleum Reserves Corporation, which was set up last July to procure and stockpile oil products from sources outside the United States. It started as a subsidiary of the Reconstruction Finance Corporation, dominated by Secretary of Commerce Jesse L. Jones, and passed briefly into the hands of Foreign Economic Administrator Leo T. Crowley. Lately it fell into the embrace of Petroleum Administrator Ickes, who became its president. The Board of Directors consists of Crowley and the Secretaries of State, War and Navy.

No information as to the reported collapse of negotiations between California-Arabia and PAW was obtainable at the latter's offices or at the State Department. The transactions of the Petroleum Reserves Corporation are shrouded in secrecy. There was speculation of many varieties. The decision was said to have been political rather than economic. One view was that pressure had been brought to bear by the British, who was averse to seeing a big American oil development set up in the Middle East, where it would be in a position to compete with their own interests in Iran, Iraq and Egypt. Still another report was that the decision in the matter was reached at the Moscow Conference.

One of the complaints brought back by the five battle-touring Senators was that while the United States is being stripped of its oil resources, the British, with an eye to postwar trade, are hoarding oil supplies in the Middle East. President Roosevelt retorted, at a press conference, that such supplies remained perforce inaccessible until the enemy was cleared out of the Mediterranean.

A presumption spread that oceans of petroleum products would soon begin to flood into the European war theater from the Middle East, with a resultant alleviation of the gasoline and fuel oil stringency in this country.

Such hopes, according to the best information available, are doomed to frustration, especially in view of the Government's reported refusal to help develop the great American concession in Saudi Arabia. The proposed new supplies are at present relatively meager. Output for the Middle East area as a whole is about 335,000 barrels a day, in contrast to current United States daily production of 4,250,000 barrels. A substantial proportion of products from Iran and Iraq, under plans of military strategy, must be diverted to India and Australia.

Should California-Arabian decide to proceed on its own resources with the erection of a smaller refinery, much doubt is expressed as to whether, without the backing of PAW, it could obtain the necessary priorities on materials from the War Production Board. In the belief that such priorities will be refused, it has been learned by the Post-Dispatch, some manufacturers have already canceled orders to construct machinery for the refinery.

U. S. Facing Shortage of Oil, Says Aid to Ickes.

CHICAGO, Nov. 10 (AP). — Ralph K. Davies, deputy Petroleum Administrator for War, said today "we face a definite shortage of crude oil in this country in the coming year unless the unforseen happens in a new discovery or the estimates for military requirements do not prove out."

Davies, addressing the American Petroleum Institute, said "the fact that our nation has possibly, if not probably, passed the peak of its productive capacity faces us with two urgent and pressing problems, discovering additional reserves, and . . . producing the greatest amount of oil and gas from them."

"We have produced in this country approximately 28 billion barrels of oil up to the present time," Davies said. "Our reserves producable under current techniques and practices amount to approximately 28 billion barrels." He added that perhaps 50 billion barrels remained to be discovered.

NOTE FROM SPAIN SEEKS TO EXPLAIN PUPPET MESSAGE

Merely Act of Courtesy to Philippine People, Not Japanese, Says Bid for U. S. Good Will.

WASHINGTON, Nov. 10 (AP).—Gen. Francisco Franco's Government has declared its "manifest good will" toward the United States in what was seen here today as a Spanish bid for American sympathy.

In a note delivered to the State Department yesterday by Ambassador Juan Francisco de Cardenas, Spain asserted it has not recognized the Japanese puppet government in the Philippines.

The message, couched in diplomatic eloquence, said it was prompted by "the erroneous interpretation ascribed to the cablegram of courtesy" sent by the Spanish Government to Jose P. Laurel, president of the Manila puppet government.

The State Department said last week it was giving "serious consideration" to congratulations extended to him by Spain.

House passage sent to the White House today legislation to continue President Quezon at the head of the Philippine Government until civil government is restored. The vote, 181 to 107, followed a Republican attempt to recommit the resolution for further hearings.

When Ambassador Cardenas delivered the note, he gave reporters a statement denying reports that Spain had concluded a commercial agreement with the Nazi-supported government of Benito Mussolini.

BROZ FORCES REPORT TAKING 3 TOWNS IN YUGOSLAVIA

LONDON, Nov. 10 (AP).—Capture from the Germans of the town of Stip, 40 miles south of Skopije, in the area of Serbia recently bombed by Allied planes was announced today by the Yugoslav guerrilla forces of Gen. Josip (Drug Tito) Broz.

A broadcast communique announced also the recapture of Andriyevica in Southeastern Montenegro and of the mining town of Lyubiyasite. The guerrillas reported they killed 200 Germans in the derailment of a train in Northwestern Bosnia.

A report from Istanbul said 4000 Bulgarian guerrillas, demanding a new anti-Nazi Government, were battling regular army troops in the mountains of Bulgaria near Stara Zagora.

DELICIOUS 3-DECKERS on Crisp Toast
Several tempting kinds! Here's a sample . . . Sliced Turkey with Bacon, Sliced Chilled Tomato, Lettuce and Mayonnaise on Golden Brown Toast . . . served with Potato Salad and Pickle — 50c
Support the USO
CARL'S (Next Door to Loew's)
709 WASHINGTON
It's Smart to Say "Meet Me at Carl's"

GRAND JURY CALLS HUFFMAN AGAIN IN GAMING INQUIRY

Police Board Head Before Body 2 Hours Yesterday, Conferred With Hennings.

COMMISSIONER SHIFRIN HEARD

Others Present to Testify Include Chief of Detectives Siebels and Reporters.

Edwin E. Huffman, president of the Board of Police Commissioners, was recalled as a witness today by the grand jury when it resumed its investigation into the distribution of gambling slot machines in St. Louis and charges that a portion of their receipts went for "police protection."

Huffman had been before the grand jury for about two hours yesterday afternoon and later conferred, until nearly midnight, with Assistant Circuit Attorney Thomas C. Hennings Jr., who has taken personal charge of the direction of the investigation by his office.

Their conference began in the Circuit Attorney's office and was resumed at Police Headquarters, where Chief of Police James J. Mitchell, Chief of Detectives Herman Siebels, and present and former members of the police gambling squad joined in the discussion. None of the participants would disclose what phase of the investigation was under discussion.

Day's First Witness.

First witness this afternoon was Louis Shifrin, a member of the Police Board, who has insisted on a thorough investigation of the slot machine operation and said every policeman who patroled a beat on which a slot machine was installed would be required to file a written report on the matter.

Others present to testify this afternoon were Chief of Detectives Siebels, Sgt. John Sieloff, head of the police gambling squad on regular daytime duty, and newspaper reporters.

To be heard as witnesses later are several restaurant owners whose gambling machines, removed since the Post-Dispatch inquiry into their presence in St. Louis started last week, were supplied by the McCall Novelty Co.

The McCall firm, at 3147 Locust boulevard, is operated by Andrew McCall, a former service car driver, and O. G. Heintzman, an employe of the Park-A-Lot Co., which is headed by Ted Cronin, boss of the service car drivers' union.

McKittrick's Attitude.

In Jefferson City today Attorney General Roy McKittrick was asked by reporters if he contemplated taking any action against gambling devices in St. Louis or elsewhere in the State where they are shown by records of the Collector of Internal Revenue to be installed. McKittrick said he could take no action unless instructed to do so by Gov. Forrest C. Donnell.

Gov. Donnell told reporters he regarded the situation as one for local authorities to deal with, and said he had no present plan to direct McKittrick to act.

Two Punch Boards Seized.

Two punch board gaming devices were seized by police in routine raids last night. One was found in a cigar store at 3600 Olive street where the clerk, Harold William Frank, was arrested. The other was in a tavern at 4879 Page boulevard, where the owner, Sam Mercurio, was arrested. Police said they would apply for warrants.

In Police Court, Judge George J. Grellner dismissed charges against William Maragos, owner of a hat-cleaning establishment at 1012 Franklin avenue, where a gambling machine was seized by police Saturday. Judge Grellner held the evidence insufficient because the machine had been disconnected, placed behind a partition and draped with canvas. The Circuit Attorney's office still has under consideration presentation of the evidence in this case to the grand jury.

There are about 35 other cases in which slot machines were seized by police which are awaiting action by the grand jury. These specific cases, however, constitute only one phase of the broad inquiry which the Circuit Attorney has promised into the whole subject of slot machine operations here.

MISSOURI GUARD RECRUITING DRIVE OPENS TOMORROW

Because of steady personnel losses through selective service, the First Regiment of the Missouri State Guard will open a recruiting drive tomorrow for men up to 45 years of age, Lt. Col. G. R. Bardgett, acting commander of the First Regiment, announced today.

"About 10 per cent of the personnel of the regiment has been inducted each month," Col. Bardgett said, "and replacements are constantly found necessary. A large portion of this percentage is compensated by recruitments in individual companies, but consistent effort on the part of all concerned is required." Information on enlistment is available at the Armory, 3676 Market street.

Stolen Car Back With Better Tires.

KANSAS CITY, Mo., Nov. 10 (AP).—E. J. Gillett's automobile, stolen recently, came back in better shape than it was when it disappeared. The two worn front tires had been replaced with fine retreads. A youth accused of taking the car said he couldn't account for the retreads.

Father, 'Exemptions' He Lists in Appeal

—By a Post-Dispatch Staff Photographer

The family of Carl I. Hanneke, hardware store owner, who is awaiting a draft board decision on his appeal from 1-A classification on the ground that his induction would cause "undue hardship" to his wife and seven children. On davenport, from left: NORMA, 4 years old; HANNEKE holding CELESTE, 2; MRS. HANNEKE holding BARBARA, 1; VALERIE, 3, and RITA, 7. In front: CAROL, 9, and CARL I. HANNEKE JR., 8. They reside at 3972 Dover place. Six of Hanneke's seven brothers are in military service.

FEW HOME FURLOUGHS FOR TROOPS IN PACIFIC

Shipping Facilities Declared to Be Insufficient—Leaves for Sailors.

WASHINGTON, Nov. 10 (AP).—Soldiers sent to the Southwest and South Pacific probably face a tour of duty of indefinite duration in those areas, the War Department has informed Representative Edith Nourse Rogers (Rep.), Massachusetts.

However, sailors are likely to be given home leaves after 18 months of "hazardous duty afloat or in outlying stations," Navy Secretary Knox told the Massachusetts Congresswoman, who placed the information in the Congressional Record.

Mrs. Rogers wrote Secretary of War Stimson and Knox stating that eight mothers from Winchester, Mass., had asked that their sons be granted furloughs to return home from the South Pacific where they had been stationed for 21 months.

John W. Martyn, administrative assistant in the War Department, replied that while the matter of providing a definite time limit for service overseas had been studied continuously since Pearl Harbor, there is one insurmountable obstacle—"insufficient shipping facilities."

"The present War Department policy places upon the overseas commander concerned the determination as to when an individual should be returned to the United States," Martyn said.

'Primary emphasis is placed upon rotating personnel from station to station within the theater in order to provide relief for those on duty at remote and small stations, as well as for those serving under severe climatic conditions."

61 PCT. OF GOAL FOR WAR CHEST PLEDGED SO FAR

Continued From Page One.

ed contribution of $4920, making a total of $30,801 to date, or 87 per cent of its $35,400 goal.

In second place was the West-Central Women's Division, led by Mrs. Arthur Stockstrom, with $11,716 reported today, bringing the division total to date to $78,320, or 81 per cent of its goal of $97,100. Special Gifts Division was in third place with $207,164 reported today. Total so far obtained by this group is $2,398,538, or 79 per cent of its $3,025,000 goal.

Other reports included: Employes' Division, $129,305; Medical and Dental, $3500; Negro, $2987; Downtown, $19,648; South, $4325, and St. Louis County, $22,538.

Principal speaker at the meeting was Frank L. Weil, a New York attorney, who is national head of the Jewish Welfare Association and vice-president of the United Service Organizations' Board of Directors.

Weil spoke of the co-operation between the U. S. O. and the National War Fund. The U. S. O., he said, was a fine example of Catholic, Protestant and Jewish co-operation, occurring for the first time in history without any of these groups losing its autonomy.

Dropped Shell Explodes; 3 Hurt.

METUCHEN, N. J., Nov. 10 (AP). — An artillery shell was dropped yesterday at the Army's Raritan arsenal, starting a series of explosions which destroyed a powder magazine and two freight cars, injured three workmen. A shell handler working in a freight car dropped the shell as it came off a conveyor belt.

PRINTING & STATIONERY CO.
107 N. 8th St. (1) CHestnut 4995

U. S. EARNINGS AT RECORD RATE OF 142 BILLIONS A YEAR; SPENDING UP TO 91

WASHINGTON, Nov. 10 (AP).

AMERICAN earnings hit a record peak with gross income of $103,088,000,000 in the first nine months of 1943, with indjcations that for the year they would total 142 billions.

September income was $12,545,000,000, approximately 20 per cent higher than in the corresponding month in 1942. The nine-month total for last year was $82,355,000,000 and for the entire year, it was $114,039,000,000.

The Treasury, reporting the figures, said Americans were spending at the unprecedented rate of 91 billion dollars annually.

2 1-2 PAIRS OF SHOES A YEAR FOR EACH CIVILIAN INDICATED

CLEVELAND, Nov. 10 (AP).—Present production figures point to about two and one-half pairs of shoes a year for civilians, W. W. Stephenson, the Office of Price Administration's shoe rationing chief, declared today.

"If an individual is allowed three pairs a year, production totals of 25 million a month, or 300 million a year, would have to be stepped up to 378 million," he told reporters. "Man-power and material shortages are obstacles to this, but if the supply is increased, the lift of No. 1 airplane stamp in Book 3 will be shortened." Life of this stamp, he said, will be announced in December.

"At the present time, there are outstanding 126 million airplane stamps and 25 million No. 18 stamps, or 151 million in rationing currency with 150 million shoes available," he said. "As long as these two figures balance, there is no dark future for civilians."

BOY DIED OF BLOOD, NOT FOOD POISONING, INQUEST VERDICT

A coroner's jury found yesterday that Donald Wayne Feltz, 10-year-old pupil at Adams School, died of natural causes from blood poisoning last Wednesday, and not from food poisoning, as his condition was diagnosed at the time of death.

The child, a son of Mr. and Mrs. Rainey Feltz, 4264 Norfolk avenue, complained of illness last Tuesday night, after he had eaten a luncheon of spaghetti and meat balls at the school cafeteria. He was taken to Children's Hospital, where he died the following day.

Testimony at today's inquest showed that about 200 other pupils ate the same dish on Tuesday, and none of them was reported ill thereafter, except a 7-year-old girl, who is in Children's Hospital suffering from what a private physician diagnosed as pneumonia. Police Sgt. Otto Stoerk testified that he examined the Adams School kitchen, operated by the Board of Education, and found it to be sanitary.

NAZI PUPPET IN ALBANIA KILLED, BROADCAST SAYS

NEW YORK, Nov. 10 (AP).—Idhomone Kosturi, president of the puppet national assembly in German-occupied Albania, has been assassinated, the Albanian radio said today.

The broadcast said "unidentified persons" shot Kosturi as he was leaving Parliament in his car.

PUBLIC NOTICE

An emergency was declared by the Board of Smoke Regulation Appeals of City of Brentwood declaring a critical shortage of smokeless solid fuels.

Permits for purchase of certain grades of Southern Illinois coal may be obtained from the City Clerk, City Hall of Brentwood.

(Signed) M. L. Bartley, Jr.
Secretary of the Board of Smoke Regulation Appeals.
Nov. 10, 1943.

VOTES TO INVESTIGATE SLATTERY OUSTER FIGHT

Senate Committee, However, Cuts Outlay for Investigation From $15,000 to $2500.

By a Washington Correspondent of the Post-Dispatch.

WASHINGTON, Nov. 10. — The Senate Committee on Agriculture today approved the resolution authorizing a subcommittee investigation of the fight to oust Harry Slattery as head of the Rural Electrification Administration, but cut down the requested appropriation for the inquiry from $15,000 to $2500.

The resolution now goes to the Audit and Control Committee, of which Senator Scott Lucas of Illinois is chairman. Lucas previously had refused to have his group consider the proposed investigation because the committee on agriculture as a whole had never formally approved the resolution, and it was at his insistence that the matter was referred to the committee for formal action.

The reduction of the amount asked for the REA inquiry was made on motion of Senator Henrik Shipstead (Rep.), of Minnesota, as a compromise gesture in view of Lucas' questioning of the larger figure.

Lucas, a member of the committee on agriculture but not a member of the subcommittee that will conduct the inquiry, asked the full committee today to prepare an official statement explaining why the inquiry was deemed necessary. He was also quoted by one of the members present as saying he intended to summon Secretary of Agriculture Claude Wickard before his Senate group to "sound him out" on the advisability of such an investigation.

There is a feeling among certain members of the subcommittee that the Administration is using pressure to block the inquiry. However, one spokesman said that if Lucas' committee still refused to approve the resolution, hearings would be started anyway, without special funds.

Senator Ellison D. Smith (Dem.), South Carolina, chairman of the full Agriculture Committee and the subcommittee, vigorously protested against the slash in the requested appropriation. He emerged from the executive meeting angry at what he termed attempts to hamper the inquiry.

'DON'T SCRATCH EPSTEIN' WINS RE-ELECTION FOR REALTY MAN

Stanley Epstein's telephone teaser campaign has won him re-election to the board of directors of the St. Louis Real Estate Exchange.

His campaign slogan, "give two days' pay to the War Chest, but don't scratch Epstein," greeted all who called a special telephone last week. Intended only for the 350 members of the exchange, the number became public and brought thousands of calls which threatened for a time to block trunk telephone lines.

In yesterday's annual election, George S. Metcalfe was named president of the exchange, succeeding H. A. O'Rourke, and William A. Federal was chosen vice-president. Directors elected were Epstein, C. Earl Giraldin, Albert F. Groebl, Leo C. Krell, Lester Kuhs and Daniel F. Sheehan.

FIRST AID TO GOOD WORK IS GOOD FOOD
FOOD SHOP
BUY WAR BONDS
We bake our own PIES, CAKES, ROLLS and BREAD. Every day our ovens turn out freshly made delicacies. Try them—you'll like them!
611 Locust 119 N. 8th 912 Washington 3563 Olive 1018 Market

COAL TODAY! NO DELAY!
SMOKELESS
TRY TRIANGLE FUEL CO. COAL
Immediate Delivery
Run of Mine—very hot. Good in any furnace. 3 tons or more.
All Grades of Stoker Coal
TRIANGLE FUEL CO.
Phone PR.1800 4567 De Tonty St.

NO TIRES IN SIGHT, NON-ESSENTIAL DRIVERS WARNED

Synthetic Production Up, Military Demands Greater, Rubber Chief Points Out.

WASHINGTON, Nov. 10 (AP).—Despite heavy synthetic rubber production the tire situation will remain "tight" for the next six or nine months.

Rubber Director Bradley Dewey in reporting this today said:

"The non-essential driver will not get a new tire in the visible future, and he can stay on the road only if he reduces his driving to bare necessity and recaps his tires in time."

Dewey revealed that the country's crude rubber stockpile next fall would drop below the danger-line, primarily because of what he called a late start on rayon cord production.

"To bridge the crisis in domestic transportation which this situation implies and keep their industry in operation," he said, "the truck and bus industry must cooperate as never before. Overloading and speeding must be eliminated, and every tire carcass which can be saved by recapping must be so preserved."

The tone of Dewey's fourth progress report was pessimistic, even though Dewey disclosed that synthetic plants already completed have a rated annual capacity of 646,000 long tons of rubber, only about 200,000 tons short of the goal. "No one need worry about this country's ability to produce synthetic rubber," he added.

Since the last progress report, however, the armed forces have increased their demands for heavy duty, combat and airplane tires, Dewey said, adding that "the ineffective general man-power situation" has made it difficult to man even the existing tire-building machines.

"The next six to nine months will be the most difficult," he said. "For a long time to come, recapped tires must continue to carry much of the transportation burden."

The report also mde these observations:

1. The $70,000,000 tire plant expansion program of the rubber industry will not be completed until "well into 1944."

2. The full program for rayon cord production will not come into operation for almost a year.

3. Output of butyl synthetic—superior to natural rubber for inner tubes—has been "disappointing."

4. All plants for production of neoprene—the synthetic used for girdles, suspenders and garters—are completed and are considered "among the most successful parts of the entire rubber program."

'Optimistic' on Prospect of City Getting Navy Funds for Airport

Rear Adm. Davison Tells Ploesser It Would Be Possible to Transfer Money to CAA—Agreement on Site First Step.

By a Washington Correspondent of the Post-Dispatch.

WASHINGTON, Nov. 10. — R. Adm. Ralph E. Davison, Assistant Chief of the Navy Department's Bureau of Aeronautics, said today he was "optimistic" over the prospect of a transfer of funds from the Navy and Army to the Civil Aeronautics Administration for the construction of a second major St. Louis airfield.

After studying the situation carefully, he said, he is convinced that such transfers can be made, so that St. Louis could get the airport grant from the CAA, whose reserve funds now are earmarked for other purposes.

He indicated his chief hope was that the Navy would allot the necessary funds to the CAA for allocation to St. Louis, but said it was possible also that the Army would make a similar funds transfer to assist the project.

Adm. Davison made his views known yesterday to Congressman Walter C. Ploeser, who called upon him in connection with a telegram Ploeser received yesterday from Erwin F. Vetter, St. Louis County Counselor. Vetter had telegraphed the Congressman: "Newspapers carry story that Navy proposes to construct airport in St. Louis County in violation of St. Louis County master plans. It is indicated CAA will supply funds. Condemnation proposed through Federal courts to circumvent State statute. Urge your immediate attention."

After conferring with Davison, Ploeser wired Vetter that it is Davison's opinion that the city and county must agree on a mutually acceptable site before anything else is done. Ploeser's telegram quoted the Admiral as saying: "Selection of site is a matter of local affair. I did say river bottom sites generally are unsatisfactory. Navy doesn't intend to pick site but now awaits proposition and selection which will suit both city and county." Ploeser added: "It is Davison's opinion and my opinion that funds can be transferred from available funds for Army and Navy to CAA for the construction of airport if the city and county will get together on site."

Study of Steinberg Site on East Side Ordered by Mayor.

Mayor Aloys P. Kaufmann has directed the City Counselor's office to make a study of the legal steps that would be required to enable the city to acquire the Steinberg Airport on the East Side as a site for a second major municipal airport.

The Mayor said the chief difficulty would be in obtaining tax exemption on the field and improvements from the State of Illinois and local governments in the event the field was acquired. Comptroller Louis Nolte, it was learned, is opposed to acquisition of the site if it means that the city would have to pay Illinois taxes on the development.

An act of the Illinois Legislature, and possibly the Missouri Legislature, would be necessary to acquire and free the site from taxation, the Mayor said. He added that he was directing the City Counselor's office to make the study to ascertain the facts, and that it did not mean the city was abandoning its hope of obtaining the Tesson Ferry site for the new airport, which is now blocked by zoning regulations of the St. Louis County Planning Commission.

WOMEN TO COLLECT TOLLS ON MAC ARTHUR BRIDGE SOUGHT

Man power shortage here has forced the city to seek women to serve as toll collectors on the MacArthur Bridge, Milton Kinsey, Director of Public Utilities, announced today.

Regulations which formerly barred women from such jobs have been revised by the Department of Personnel, Kinsey said, and applications will be received until Nov. 22. At the present time five vacancies exist.

DIVORCE, $10,000 ALIMONY TO MRS. ELMER M. KERCKHOFF

Mrs. Margaret Picker Kerckhoff, wife of Elmer Martin Kerckhoff, a vice-president of the Pevely Daily Co., was granted a divorce and $10,000 in gross alimony by Circuit Judge Michael J. Scott, yesterday. The prearranged alimony settlement includes $75 a month for support of a daughter, Carol Ann, 11 years old.

In her suit Mrs. Kerckhoff, who lives at 5515 Waterman boulevard, charged desertion. Kerckhoff now is on duty with the Coast Guard in Florida. They were married in 1931, and lived together until Feb. 5, 1941. Each has been married before.

ACTION IN BOSTON URGED ON TRACTS AGAINST JEWS

Massachusetts Official Thinks Distribution of Pamphlets Is Organized Effort.

BOSTON, Nov. 10 (AP).—Belief that there was widespread, organized distribution of anti-Semitic pamphlets was voiced by Massachusetts Public Safety Commissioner John F. Stokes in a report on Boston anti-Jewish disturbances made public today. He asserted such distribution "should be dealt with immediately."

Stokes, reporting on an investigation of 40 instances of assault, insult, or property damage since Jan. 1, 1942, said "the assaults and the utterances could not be proven to be of organized anti-Semitic origin," but added, "however, the widespread dissemination of anti-Semitic literature, I believe, is organized." He recommended to Gov. Leverett Saltonstall and an Advisory Committee dealing with racial troubles that prompt steps be taken to deal with the situation.

Blame for hoodlumism in sections of Boston in which Jews have been made objects of attacks and insults was laid to faulty police work in those areas, Stokes said the incidents where a "police problem" and should be dealt with accordingly.

Gov. Saltonstall discussed the report with his Advisory Committee for more than two hours yesterday and then ordered a part of it incorporated in a letter to all mayors and chairmen of boards of selectmen in Massachusetts and demanded that they call "all the forces under your command" to enforce the Constitutional guarantee of freedom of worship.

Asked whether the incidents were a "temporary flare-up," Saltonstall replied: "I believe what has happened is of sufficient importance to make certain as we can that it will not happen again."

He added that he was turning over the Stokes report to Attorney General Robert T. Bushnell and to the armed forces of the United States.

$200 Fire Damage at Grain Mill.

An explosion and fire of undetermined origin in a feed hopper at the Grain & Feed Mill Co., 1020 South Second street, caused $200 damage shortly before midnight yesterday, police reported. The fire was in the rear of a one-story metal warehouse.

419 NORTH SIXTH STREET

Cunningham's

BLOSSOMS OUT WITH Blouses

Suit-mates for young St. Louis . . . Cunningham's has style after style . . . oceans of white blouses of every description. (Colors and bold splashes, too, of course). Blouses, young . . . blouses gay . . . blouses, blouses and more blouses!

$2.98 to $7.98

ANOTHER PAY DISPUTE IN SOFT COAL MINES

Issue Is Whether Operators Are Liable for $40 Retroactive Travel Time.

WASHINGTON, Nov. 10 (AP).—A new row was developing today over a new issue in the Ickes-Lewis wage agreement covering the soft coal industry. This is: Does the agreement require payment of $40 per miner as retroactive pay for underground travel time between April 1 and June 20?

The coal operators say they are not required to pay it, the United Mine Workers take a contrary view, and the Government hasn't made up its mind.

The issue poses what one Government official called a "delicate legal problem which is under consideration." It is admittedly a potential trouble-maker which should be disposed of by Dec. 1 when one-fourth of the $40 would fall due, under the miners' interpretation.

$5600 AWARD FOR PACKING EMPLOYE'S SKINNING DEVICE

Development of a machine for skinning hog shoulders with unusual swiftness and economy won for Fred Coad of Des Moines, Ia., last night a $5600 cash and war bond award from the St. Louis Independent Packing Co., where he was formerly employed.

Coad was prevented by illness from attending a company party at Kiel Auditorium where the award, the largest ever made by the firm for a useful employe suggestion, was held, and the gift was accepted for him by a friend. The device, adapted from one used to skin bacons, was worked out by Coad, 43 years old, a year ago, shortly before he resigned from the company. He has applied for a patent.

In presenting the award, Superintendent E. F. Becker said that Coad's machine skins shoulders more closely than other devices, resulting in great savings in material used in lard and gelatin production, both of which are important wartime products. Twenty-one other employes who have made useful suggestions to the company in the past year received awards ranging from $5 to $205 at the annual gathering.

MRS. BUSSE ACQUITTED OF MURDER CHARGE

Victim's Children Testify Father Told Them Shooting Was Accident.

Mrs. Corine Busse, 40-year-old widow, was acquitted yesterday at Clayton of the charge of first degree murder which arose from the fatal shooting of her 62-year-old friend, Louis W. Wilson, at their Times Beach cottage Aug. 8. The jury deliberated for an hour and a quarter.

Testifying in her own behalf, Mrs. Busse told the jury in the court of Circuit Judge Amandus Brackman that Wilson was struck accidentally in the chest by one of two bullets she fired experimentally from a rifle before she shot herself. Thinking Wilson was outside the building, she asserted, she fired two shots through a bathroom door, before leaning over the weapon and firing another through the left side of her chest.

Wilson staggered from the bathroom and told her, she said, "Mommie, you've killed me." He died two days later at County Hospital. She remained in the same hospital for her wound until two weeks ago.

Wilson's son, Pvt. Louis C. Wilson of Bowling Green, Va., and his daughter, Miss Grace Wilson, who has been living with Mrs. Busse at 3950 Labadie avenue, testified in Mrs. Busse's behalf. Miss Wilson said her father told her the day before he died that the shooting was an accident.

"He told me," she said, "'Honey it was an accident, Mommie didn't mean to do it'."

Attempting to show that Mrs. Busse shot Wilson as part of a plan to kill him and herself after he told her his wife, whom he previously had said was dead, was returning from Battle Creek, Mich., the State called Constable Joseph Feco of Meramec Township who said Mrs. Busse told him she shot Wilson "because I loved him so much and could not leave him."

Dr. William H. Hamlett, who treated Wilson at County Hospital, said Wilson told him, "She was just fooling with the gun and it went off."

Memorial Mass
ARMISTICE DAY
NOVEMBER 11th 12:10 NOON
ST. MARY OF VICTORIES CHURCH
748 S. Third St. St. Louis
Rev. Andrew H. Teebben, Speaker

Committee Approves Citrus Plan.

WASHINGTON, Nov. 10 (AP).—The House Agriculture Committee today approved a resolution urging immediate adoption of a War Foods Administration program for distribution of the 1943-44 citrus crop. The WFA plan would bring down retail prices about 10 per cent, and assure growers parity prices by trimming distributors' margins.

PAY AS YOU GO LOANS ON HOMES
ST. LOUIS FEDERAL SAVINGS & LOAN ASSN.
3 TO 20 YEAR MONTHLY PAYMENT LOANS

SOLEMN NOVENA
In Honor of
ST. ANN
NOV. 13th to 21st, Incl.
Masses—6, 7, 8, 10:30, 12:10
Evening Devotions—3, 6, 7, 8
Send In Your Petitions to Rev. Fred J. Sprenke
—AT—
ST. ANN'S SHRINE
Page Blvd. and Whittier Street—St. Louis, Mo.

STIX, BAER & FULLER DOWNSTAIRS STORE

Double Duty COATS

for Girls
$14.98
Full length coat with matching, lined ski pants. Of rayon and wool fleece in popular shades. Sizes 7 to 12.

QUILTED ROBES
$3.49
Colorful floral print patterns on white ground. Cotton, styled with full gored skirt; three-quarter sleeves, V neckline and patch pocket. Sizes 7 to 16.

RAINCOATS
Girls' water repellent cotton gabardine with patch pockets; beige; 7 to 16 — $3.98

GIRLS' COAT SETS
For Little Girls
$9.77
Tweeds in double-breasted style with velvet (cotton) collars. Rayon lined, warmly interlined. Suspender leggings to match. Beige, green or wine. Sizes 3 to 6X.

TOTS' COAT SETS
Wool top fleece coats, warmly lined; have leggings to match. Blue, tan or pink. Sizes 1 to 4. **$5.97**
HATS to MATCH **79c**

BOYS' MACKINAWS

100% Re-Processed Wool
$9.99
Warm, practical mackinaws so popular for school wear. Have 2 slash pockets, 2 flap pockets and an extra large book pocket. Cotton flannelette lined for added warmth. Brown or blue plaids. Sizes 6 to 18.

CHILDREN'S SHOES

$2
No. 18 or No. 1 Airplane
Boys' Sizes 8½ to 3
Girls' Sizes 8½ to 3 and 3½ to 8
Star Brand and other qualities. Sturdy shoes for school or Sunday best. Mocca toe, fancy Oxfords and the popular saddle Oxfords. Black or brown leathers in the lot.

Stix, Baer & Fuller • Downstairs Store

Remnants & Odd Lots

Clearance of Piece Goods and Home Needs! Sorry, No Mail or Phone Orders!

CURTAINS, CURTAININGS

LACE PANELS
Samples, Reduced 1/2
Large selection in novelty cotton lace or rayon and cotton lace nets; some are soiled, some are imperfect. All are one-of-a-kind.

CURTAIN AND DRAPERY REMNANTS
Wide array of materials, suitable lengths for short curtains, pillows, etc.; reduced — 1/3

CRETONNE AND SLIPCOVERING
Printed cretonnes in beautiful allover patterns on natural or colored grounds. Plain colored cotton slipcovering; all in remnant lengths, many pieces to match. Yard — 39c

36-INCH CRASH SLIPCOVERING
Extra heavy quality for slipcovers, spreads, drapes, etc.; ecru color; slight imperfects. Yard — 29c

48-INCH MONK'S CLOTH
1x1 and 2x2 ply thread; heavy quality; natural color; reversible; slightly water stained. Yard — 63c
36-Inch Monk's Cloth, Yard, 53c

UPHOLSTERY SQUARES
Choose from a large assortment of designs and colorings for pillow recovers, footstool recovers, knitting bags, etc. 39c Ea.

RUGS, FLOORCOVERINGS

BRAIDED FELT RUGS
2x4 Ft. $1.79 — 3x6 Ft. $3.79
Tightly braided rugs that are attractive and serviceable; beautiful colors; fringed all around.

IMITATION HARDWOOD RUG BORDER
Remnant pieces up to 6 yards; light and dark color; 36 inches wide. Also 24-inch in dark color only. Yd. — 23c

REMNANTS INLAID LINOLEUM
6-ft. wide burlap back inlaid linoleum; pieces up to 3½ sq. yds. Sq. Yd. — 69c

FELT-BASE FLOORCOVERING
6-ft. wide; 7 patterns in kitchen tiles; pieces up to 20 square yards. Sq. Yd. — 29c

9x12 FELT-BASE RUGS
Heavy backed enamel surface; 3 kitchen and 2 carpet patterns; seconds — $3.99

SOILED BATH MATS AND RUGS
Oval, fringed all around; some have non-slip back; wide array of colors. $3.98 to $8.98

CARPET SAMPLES
Velvet, Axminster and Twist weave carpets in plain or floral effects; sizes 18x27, 27x36 or 27x54 inches; all have finished edges. 98c to $5.98 Each

COTTON OR RAYON FABRICS

KHAKI TWILLS
1 to 5 yard lengths cotton twills in khaki color; for boys' and girls' wear, slipcovers, etc.; 36 inches wide! colorfast. 19c Yd.

39-INCH WASHABLE RAYON SHEERS
Starched or soft finish; pastel shades and white; 2 to 5-yard lengths. Yd. — 67c

SHORT LENGTHS ACETATE RAYONS
Several weaves in a limited selection of colors; 1 to 2¾-yard matching lengths. Yd. — 39c

WASHABLE RAYON NOVELTY WEAVES
Dress or sports weaves in few shades; 39 inches wide; cut from the bolt. Yd. — 19c

STRAIGHT-BACK COTTON VELVETEENS
For suits, dresses, etc.; black and a few shades; 36-inch; 1 to 5-yard lengths. Yd. — $1.29

39-INCH RAYON MILITARY TWILLS
Heavy and lightweights; several popular shades; washable; cut from the bolt. Yd. — 67c

NOVELTY SPUN RAYON SUITINGS
Slack and sports fabrics in dark or slack shades; 39-inch; 1 to 4-yard lengths. Yd. — 57c

36-INCH PINWALE CORDUROY
For dresses, skirts, jumpers, etc.; limited selection of shades; 1 to 5 yard lengths. Yd. — 98c

36-INCH COTTON FLANNELETTES
Fleecy quality; dark plaid or light stripes; 1 to 10-yard lengths. Yd. — 25c

ACETATE RAYONS
Romaines, mossy weaves, simulated alpacas, novelty weaves; black, pastel and darker shades; 2 to 5 yard lengths; 39 inch. 88c Yd.

30-INCH COLORED PLISSE CREPES
Permanent crinkle; pastel shades; colorfast; 1 to 6-yard lengths. Yd. — 29c

36-INCH WOVEN COTTON PLAIDS
Popular plaids in various combinations; also checks; colorfast; desirable lengths. Yd. — 39c

30-INCH PRINTED UNDERWEAR CREPE
Permanent crinkle; white and tinted grounds; 1 to 5-yard lengths. Yd. — 33c

IRREGULARS PRINTED TOPMOST PERCALES
Also other favorite brands; colorfast; 36 inches wide; cut from bolt and 1 to 5-yard lengths. Yd. — 27c

PRINTED COTTON SHIRTINGS
Various colored stripes, also small patterns on white ground; 36-inch; desirable lengths. Yd. — 39c

32-INCH WOVEN COTTON CHAMBRAYS
Woven monotone stripes; colorfast; 1 to 5-yard lengths. Yd. — 29c

36-INCH SOLID-COLOR BROADCLOTHS
Gray and skipper blue only; for shirts, blouses, uniforms, etc. Yd. — 33c

PRINTED COTTON PAJAMA STRIPES
Colorful stripes on white or dark backgrounds; 36-inch; colorfast; desirable lengths. Yd. — 29c

100% WOOLENS
Fine quality woolens including suitings, coatings and skirtings; popular weaves; wanted colors; 1 to 4 yard lengths. 27 inches wide. $1.87 Yd.

GLAZED CHINTZ
Fine count cottons with glazed finish; variety of prints on pastel backgrounds; colorfast; 36 inches wide; 1 to 5 yard lengths. 29c Yd.

BEDDINGS, TOWELS, TABLECLOTHS, DOMESTICS

PERCALE SHEETS
Slight Seconds Pacific Quality
*72x108-Inch $1.69 — *81x108-Inch $1.89
Just 120 in each size; snow white, corded percale sheets—the imperfections are very slight. Limit of 2 each size.
2nds *45x38½ in. Percale Pillowcases; limit 4, ea. 45c

*81x99-Inch Midwood Sheets; seconds; limit 2 to customer; each — $1.39
*42x36-Inch durable Pillowcases; limit 4 to a customer; each — 25c
Remnants of blue and white stripe Ticking; Limit 10 yards—a yard — 29c
Remnants unbleached Muslin; 38½ inches wide, a yard — 14c
* Torn size before hemmed.

BATH TOWELS
25c to 59c
Accumulation of Cannon Mills seconds. Colored borders, solid colors, fancy plaids and all whites. Various sizes in the lot.

70x90-Inch Lace Cloths; picot edge; seconds; limit 1 to customer, each — $3.99
Printed Toweling; bleached; fast color; limit 10 yards, a yard — 19c
Remnants bleached cotton twill Toweling; red woven stripe borders; yard — 19c
2nds Steven's printed Cloths; 52x52-Inch; limit 2 to customer, each — 89c
72x84-In. Cannon Blankets; 50% wool, 50% cotton; solid colors, seconds, each — $4.99

BADOGLIO ASKED BY ALLIES TO FIRE ARMY STAFF CHIEF

Action Follows Investigation of Gen. Roatta, Accused of War Crimes by Yugoslavs.

LONDON, Nov. 10 (AP).—Minister of State Richard K. Law told the House of Commons today that the Allies had asked Premier Marshal Pietro Badoglio to remove Gen. Mario Roatta as chief of staff of the Italian Army following an investigation of complaints against him.

"The case of Gen. (Vittorio) Ambrosio is still under consideration" by Gen. Dwight D. Eisenhower, Law said in reply to a question.

The two Italian Generals have been charged by the Yugoslavs with war crimes.

In the Badoglio Cabinet, announced at Allied headquarters Sept. 30, Ambrosio was listed as chief of staff and Roatta as Army chief of staff.

Three Italians Generals have been released from prison camps in Britain to assist Badoglio. Marshal Giovanni Messe, former Italian commander in Tunisia, may replace Roatta, Gen. Paolo Berardi and Gen. Taddeo Orlando went with him to Algiers.

Meantime, a Reuters dispatch from Southern Italy said Roatta was incapacitated Friday in a motor crash.

Roatta commanded the Italian Second Army in Yugoslavia from January, 1942, to February, 1943, and the Yugoslavs charged he was responsible for a rule of terror in that country. Ambrosio commanded the Italian Eleventh Army in Yugoslavia and later was Governor of Dalmatia. During his command it was alleged that many hostages were shot and that thousands of Yugoslavs were imprisoned.

REDS GAIN 27 MILES IN DRIVE WEST AND NORTH FROM KIEV

Continued From Page One.

tured was not officially confirmed.

The Berlin radio said Russian forces have made a new landing in the Crimea and are engaged in heavy fighting with German and Rumanian troops. The broadcast did not say where the landings were made.

Heavy fighting also is progressing on the Perekop land bridge leading into the Crimea from the north, the Berlin radio said.

The German communique, however, described fighting in the Crimea as local and said a Russian landing party had been driven back in the Kerch Strait.

German Losses.

Last night's Russian communique said that 3800 Germans were killed yesterday—700 in the Crimea, 1600 in the Kiev area and 1500 in the Nevel sector on the North Central front, where Red Army forces are near the Latvian and old Polish frontiers.

In the Fastov area, the communique said, the Russians captured 50 antiaircraft guns, 22 field guns and huge stores of other war gear.

Vatutin's armies were reported operating on a 50-mile deep arc around Kiev. Capture of Korosten or Zhitomir, which is to the south, would cut the last railway short of Poland connecting German armies in the north with Nazi-held territory south and west of Kiev.

The important town of Belaya Tserkov, on the trunk railroad south of Fastov, was said to have been cut off from its last rail connections by a Russian advance to Boguslav, between Belaya Tserkov and Smela.

Rumanian authorities, eyeing the approach of the Russian armies from the east, have begun withdrawing civilians and property from Transnistria, dispatches from Budapest said. Transnistria is the area across the Dniester River in the Russian Ukraine which the Germans had placed under Rumanian authority.

MILITARY BENEFITS EXTENDED

WASHINGTON, Nov. 10 (AP).—President Roosevelt signed yesterday a measure entitling Waves, Spars and Women Marines and their dependents to the same allowances and benefits povided by law for men in the armed forces.

However, the bill provides "that the husbands of such members shall not be considered dependents and the children shall not be considered dependents unless their father is dead or they are in fact dependent on their mother for their chief support."

DON'T DENY YOUR CHILD NEEDED VITAMINS!

Yes . . . he needs vitamins A and D, the so-called "cod-liver oil" vitamins, for normal growth, sound bones and teeth! But don't stop there! Give him the capsule that provides A and D . . . PLUS a *health-bonus* of precious vitamin B_1 for steady, normal *nerves!* Ask your druggist for GROVE'S A B_1 D Vitamins . . . *today!*

FULL DAILY PROTECTIVE REQUIREMENTS IN ONE TINY CAPSULE!

ONLY $1.00

LESS THAN 1½¢ A DAY!

Gifts she'll use all year

Knitting Bags

If she sews or knits or crochets, you can be sure you'll please her with one of these . . . We've the prettiest collection ever!

Top to bottom

The newest style note in knitting bags . . . the felt pouch in black, red, navy, wine, **$3.50**

At her "Circle" meeting, she'll show off this French damask bag with its Fa-cile Fastener, **$6.50**

There's lots of room in this plaid (or stripes) rayon taffeta bag. It has oval wood handles, **$2.50**

Still a favorite is the cotton tapestry standing bag with its wood frame and handles, **$1**

A perfect gift would be this French damask bag with a Fa-cile Fastener. In rich colors, **$10**

Plenty of others to choose from at **$1.25** to **$4.98**

SBF Art Needlework—Sixth Floor

BUY WAR BONDS

For Armistice Day

Each extra Bond brings us nearer to that day we're waiting for . . . the *new* Armistice Day! There's no better way to express your sentiments on this eleventh of Nov. than by BUYING BONDS.

LISLE MESH

*by *Barbara Lee*

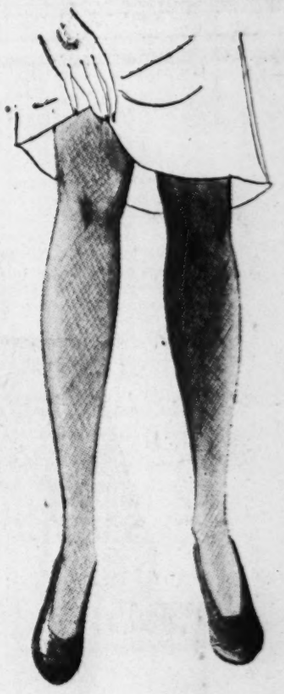

Your tweed suits, your casual wool dresses will thank you for teaming them with fashion-right hosiery . . . try our well-fitting *Barbara Lee cotton mesh . . . new-season colors. 8½-10½. Pr. $1.35

★*Exclusive at SBF Hosiery—Street Floor*

STIX, BAER & FULLER

Christmas Cards

with your name imprinted

There's still time to choose your Christmas cards with name imprinted! Here's a wide selection; you'll surely find just the one that best expresses your individuality!

From 25 for $2.25 to 25 for $8.50

SBF Stationery—Street Floor

Ring Mountings

of diamonds and gold

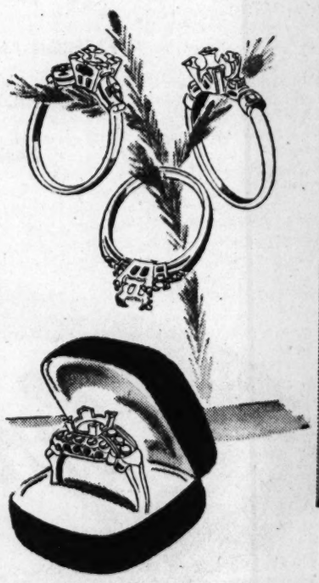

Select a new mounting to modernize your ring, to make it more glamorous . . . here's a superb collection of styles for any type ring. Gift idea, too!

14-k. yellow or white gold, 2-4 diamonds, **$24.98**
14-k. yellow gold mounting, 4 diamonds, **$49.98**
14-k. white gold, set with 4 diamonds, **$69.98**
14-k. white gold, set with 16 diamonds, **$135.00**
Tailored style Platinum mtg., 4 diamonds, **$79.00**

Plus 10% Federal Tax

SBF Jewelry—Street Floor

First call to cotton!

Our Second Floor Shop's

TAILORTOWN CHAMBRAYS

$4.98

Tailortown's done it again . . . brand-new dresses in your favorite casuals—of the smooth, fine-count chambray you love for its good looks, good wear, wash-tub manners!

FASHIONED AT TAILORTOWN REG. U.S. PAT. OFF.

a. Brown, green, red, blue. Sizes 12-20.
b. Blue, aqua, tan, rose. Sizes 12-20
c. Blue, tan, rose, aqua. Sizes 12-20.

SBF Economy Dresses—Second Floor and Thrift Ave., Street Floor

Fire Destroys Oil Line Pump Unit.

BRIDGEPORT, Ill., Nov. 10 (AP).—One of nine temporary units of a pump station on the Illinois pipeline of the Ohio Oil Co. caught fire from a leak and was destroyed last night, but damage was confined to the single unit. No appraisal of the damage was available.

Deliberate Police Lie Charged at de Marigny Trial

Continued From Page One.

tioning on the second floor of the Oakes estate by Capt. E. W. Melchen of the Miami police.

"The defense alleges," Higgs said, "that the accused was taken upstairs for the purpose of getting his fingerprint on some object."

Charges "Deliberate Lying."

Higgs said the prosecution testimony "is a combination of statements of an irrelevant nature and deliberate lying by police officers whose duty is to protect the public."

"It would be an unhappy day in Nassau," he commented, "if a man were convicted of murder on the evidence given in this case."

He attacked an account of Oakes' death which Mrs. de Marigny said was given to her and her mother, Lady Eunice Oakes, by Melchen and Barker soon after Oakes' funeral.

"I suggest they made the statement to Lady Oakes and Nancy to poison their minds against him so that the accused would not have their support," Higgs said.

Higgs asserted that witnesses' stories of de Marigny's actions on the night of the killing show that "it was absolutely impossible for the accused to have murdered Sir Harry."

Hallinan's Summation.

The clothing which de Marigny wore the night of the killing was hooked over the judge's bench and the screen stood nearby as Hallinan began his summation in cool, clipped words.

"British justice has a responsibility to the accused and to the sanctity of human life," he declared. "I will show the relevance of the evidence produced here.

"The relationship of de Marigny and the Oakes family constitutes a motive for this crime."

The Chief Justice was making many notes, just as he did during Higgs' argument.

Hallinan reviewed the circumstances of the Oakes girl's marriage to the twice-divorced de Marigny two days after she became 18 years old.

Out for 'Big Money.'

The courtroom, packed to capacity, was silent and the jury was attentive.

"It is the contention of the prosecution in this case," Hallinan said, "that the accused was out for big money, and believed that by marrying Nancy he would get it."

The judge discussed a point of law with Hallinan. Mrs. de Marigny cupped her hand to an ear and strained to hear the words as airplanes roared overhead.

"The accused formerly was married to Ruth Fahnestock, an indication of his intention when he married Nancy Oakes," Hallinan asserted.

Discusses Finances.

The prosecution brought out from de Marigny in cross-examination that he received $110,000 from Ruth, his second wife, during their marriage that was ended in a Miami divorce court in 1940.

"This also explains the question held by the family on the accused financial matters," Hallinan continued. "You will recall Lady Oakes said she feared the $17,000 he sought to return to her might have come from his ex-wife, Ruth. This fear seems to have been well founded.

"You will recall the accused first said he had not received $110,000 from Ruth, then said his financial statement left a large sum unaccounted for."

De Marigny testified that afinancial statement prepared at the time he was threatened with a damage suit by Ruth, which never was filed, did not show all his assets.

"The important thing about the pregnancy is that Nancy's condition was such that it was terminated," Hallinan asserted. "It is the contention of the prosecution that since that time there was a rising crescendo of enmity between him and the Oakes family that finally he was in such a predicament that in an attempt to get control of the family fortune he was willing to resort to murder."

Crime Details a Mystery.

"It is difficult to tell how the crime was committed, but there is strong evidence that Sir Harry never left his bed," Hallinan said. "He was struck four blows on the head and died there.

"This theory is supported by the lack of evidence of overturned furniture. It is the contention of the prosecution that an inflammable liquid was thrown and then ignited."

Hallinan Continued.

"On May 26," Hallinan continued, "Nancy writes a letter to her mother rejecting a gift of $8400 and telling her mother that unless she regards de Marigny with respect, she will break off with the family.

"Does this sound like a letter from a girl of 19? he asked. "It sounds like a man saying 'If I can't be with Nancy I'll cut her off from her family.' It's a bambler's throw. Either they will reject their daughter or accept him.

"Then he would be thrown back on his own resources. His chicken farm is mere chicken feed to a man of his manner of living.

De Marigny "Had to Act."

"Sir Harry planned to leave Nassau the next day," Hallinan went on. "The accused's wife was separated from him. The whole situation was slipping and he had to act.

"There was only one solution, to do away with the hazard of Sir Harry and then use the influence of Nancy and Sidney (the eldest Oakes son) to win over Lady Oakes. Then the whole Oakes fortune would lay at his feet. That was the situation on the morning of July 8.

Comment About Christie.

"I think it only fair to Harold Christie to make a comment on the suggestions put out in the cross-examination of him."

Hallinan leaned forward and swayed from side to side as he referred to the overnight guest who found the millionaire's body.

"If the defense is satisfied with Christie's story and not interested in his movements as stated by Mr. Higgs today, then why call Capt. Sears (Edward Sears of the Nassau police) at all?" Hallinan said.

"This attack on the credibility of Christie was unnecessary.

"It was in Christie's interest to put himself outside of Westbourne that night. Nothing is more embarrassing than to be so near the scene of a murder."

Christie had testified that he remained all night at Westbourne, but Sears swore he saw Christie in a station wagon downtown shortly before midnight.

"Harold Christie is well known to all of us," Higgs had declared today, " but his story seemed implausible. There is no suggestion on my part hat Christie had a part in the murder of Sir Harry, but it is my desire to ventilate all evidence."

While de Marigny listened intently to every word, leaning forward in the prisoner's cage, Higgs opened with his final argument the final chapter of the sensational trial which was in its twenty-first day.

Higgs propped one foot on a chair and hitched up the collar of his black robe.

"Never in the history of this court," he declared, "has there been a more sensational crime than the murder of Sir Harry Oakes.

"There is a great responsibility on the jury. You must decide whether he leaves the court a free man, or whether he is to be taken from here to hang by the neck. There are only two verdicts open to you."

Belittles Crown's Case.

Higgs blamed the prosecution for the length of the trial, saying: "They called witnesses whose testimony added nothing. With the exception of Melchen and Barker none of the 35 witnesses gave any evidence leading directly on the crime charged against the defendant."

Higgs quoted 14 points of evidence outlined in an opening address by Special Prosecutor A. F. Adderley. He asked the jury to remember them as he recounted the testimony.

Higgs said de Marigny went to Westbourne after the killing to learn details of the death so that he could inform his wife, who was in the United States. He learned the details for the first time while there, the attorney added.

Taking up the testimony, he listed each witness, one by one.

Cites Servants' Stories.

Higgs asserted that servants substantiated de Marigny's return to his cottage at 1:30 a. m. He said that the testimony of Howard Lightbourne, a neighbor who told of seeing a light burning in de Marigny's bedroom every time he awakened during the night, also corroborated the defendant's story that he returned directly home.

"Pemberton (Maj. Herbert Pemberton of the Nassau police) gives no evidence at all affecting the guilt or innocence of the accused," said Higgs.

"One striking feature of Pemberton's evidence is that although he is head of the criminal department, he saw no fingerprints or burned hairs."

Discusses Detectives' Stories.

Higgs now came to the discussion of the testimony of Melchen and Barker.

"Conway (Frank Conway of the New York Identification Bureau) says exhibit J (the fingerprint) is the same as the rolled print of the accused," Higgs said. "That we do not deny. The question is where the print came from."

Barker testified he took the print from the top six inches of panel five of the screen, but admitted he could not point to the exact spot.

Capt. Maurice B. O'Neil of the New Orleans police and Leonarde Keeler, private criminologist, said they did not believe that the print in evidence was taken from the surface of the screen.

"I suggest to you gentlemen, that

Continued on Next Page.

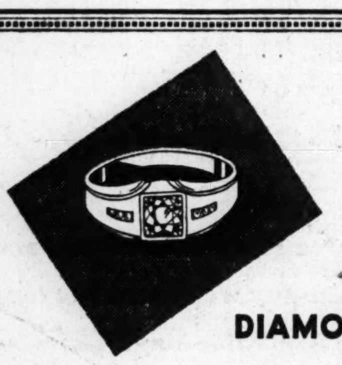

A MAN'S DIAMOND RING

Its outstanding quality shines forth in spite of its extreme simplicity of design. Heavily wrought of 20-K white gold and set with an unusually brilliant center diamond with three small diamonds on each side — — — $525

Hess & Culbertson
OLIVE at NINTH (1)

*SEE OUR MULTI-FACET DIAMONDS (98 FACETS)

Available for Private
NEW YEAR'S EVE PARTIES

One Ballroom for 300 persons, Cabaret style, another for 500 persons. Also private dining rooms for smaller parties. Investigate today—phone CEntral 8750.

Hotel De Soto
11th and LOCUST CEntral 8750

Sonnenfeld's
510-18 WASHINGTON AVE (1)

GIVE
to help others
WAR CHEST

The NUMBER ONE Fashion of the Year.

Berkley All-Wool
FUR TUXEDO COATS

OCELOT TUXEDO $110.00

SABLE-DYED SQUIRREL $129.50
Plus 10% Fed. Tax

There's no smarter fashion . . . nor is there a fur-trimmed coat more PREFERRED by smart women. And Sonnenfeld's Coat Salon has been featuring them . . . and stocking them . . . in a big way. We have PURE WOOL coats with ALL types of fur . . . in black or in colors. Sizes for misses and women.

CREDIT TERMS ARRANGED

(Coat Salon—Third Floor)

Money Back
If Blackheads
Don't Disappear

Get a jar of Golden Peacock Bleach Creme this evening—use as directed before going to bed—look for big improvement in the morning. In a few days surface blemishes, muddiness, freckles, even pimples of outward origin should be gone. A clearer, whiter, smoother looking skin. Money back guarantee. At drug, dep't and 10c stores.

Neumode
ALL AMERICAN LISLES

SMARTLY DRESSED BUSINESS GIRLS WEAR LISLES

MIDWEIGHT LISLE . . . $1.00
SHEER LISLE . . . $1.25
HOSIERY REPAIRED
RAYON, from 20c NYLON, from 25c

EIGHTH AND LOCUST
215 West Third, Alton
6639 Delmar, University City
228 Collinsville, E. St. Louis

GROVE'S COLD TABLETS
A Real Medicine

Grove's Cold Tablets are prompt in action—decisive in results. They're a multiple medicine—an internal medicine. Go to work in a businesslike way to work on all these usual cold symptoms at the same time. Relieve headache—ease body aches—reduce fever—relieve nasal stuffiness. Grove's Cold Tablets give wonderful comfort! Take exactly as directed. Rest, avoid exposure. Ask your druggist for Grove's Cold Tablets.

Save Money—Get Large Economy Size

FOR FIFTY YEARS KNOWN TO MILLIONS AS BROMO QUININE COLD TABLETS

FOR OFFICE FURNITURE
NEW USED
DESKS CHAIRS FILES
Bensinger's
10th and MARKET BLVD.

SEEN IN THE BEST CIRCLES

Fashion Park Clothes are "Right" in the thick of things . . . engineering, financiering, directing the home front. This calls for fine fabrics, fine tailoring, super-fine fit. And that means Fashion Park. Try them on. Try them out. You'll find Fashion Park suits, topcoats, and overcoats tailored to perfection . . . cherished by men who want the finest Fashion Park Clothes . . . only at Greenfield's in St. Louis.

FASHION PARK SUITS $50 to $75

FASHION PARK TOPCOATS $45 to $85

FASHION PARK OVERCOATS $50 to $85

" 'TELL IT TO THE MARINES' . . . the U. S. Marine Corps is celebrating its 168th Birthday, Nov. 10."

Greenfield's
LOCUST AT SIXTH

New Chief for French Mission.
WASHINGTON, Nov. 10 (AP).—The French military mission announced yesterday the arrival in the United States of Lt. Gen. Paul Etienne Beynet, who takes over as chief of the mission tomorrow. He reached this country from North Africa Nov. 3.

Beware Coughs from common colds That Hang On

Creomulsion relieves promptly because it goes right to the seat of the trouble to help loosen and expel germ laden phlegm, and aid nature to soothe and heal raw, tender, inflamed bronchial mucous membranes. Tell your druggist to sell you a bottle of Creomulsion with the understanding you must like the way it quickly allays the cough or you are to have your money back.

CREOMULSION
for Coughs, Chest Colds, Bronchitis

Many Angles on Murder of Oakes Still Not Clear as Case Nears Jury

By ELIZABETH TOWNSEND
Special Correspondent of the Post-Dispatch

NASSAU, Bahamas, Nov. 10 (AP).—Chief Justic Sir Oscar Bedford Daly dipped his pen in his inkwell for the last time yesterday to record the testimony in the trial of Alfred de Marigny on a charge of murdering his multimillionaire father-in-law, Sir Harry Oakes.

Theoretically, during the 20 days of testimony the prosecution and the defense had dusted off every obtainable speck of evidence regarding the beating and burning of the former gold prospector the night of July 8, and held such evidence under the shining light of justice.

Unfortunately, however, such was not the case. The trial ended with many questions unanswered, investigations uncompleted, and even with information which had been uncovered left undisclosed to the jury.

A Strange Trial.

It was a strange trial. It was almost as though both sides were going through the motions with the idea of submitting a minimum of evidence. Although the prosecution delved deeply into the personal affairs of the Oakes family and the relationship of Nancy, Oakes' 19-year-old daughter, and her husband to the wealthy baronet, it failed even to advance a theory concerning the murder weapon.

Throughout the trial, the prosecution dwelt on some drums of gasoline in the yard of de Marigny's cottage and hinted again and again that this gasoline might have been used in the murderer's attempt to make the death appear accidental. But never was specific information submitted to show the octane content of the gasoline, which would determine the amount of smoke smudge produced by a fire started in this way.

The gasoline deal which wound through the entire trial is still a mystery—a mystery to both jury and judge.

Innumerable experiments were conducted by both sides with spray guns, blow tourches, and insecticide guns, but the trial ended without mention of the findings.

Whereabouts of Principals.

Questions as to the whereabouts of many of the principal trial figures on the murder night still are unanswered, and as far as it can be learned, the alibis of several possible suspects never were investigated.

There are many other mysteries. No one has ever explained how the murderer could have struck four accurate blows on Sir Harry's temple in a supposedly pitch black room, or if he carried a light, how it happened that the victim was not awakened.

There was a pouring rainstorm that night, yet no one found any mud tracked into the house. If Oakes bed was afire, why wasn't there smoke on the white ceiling? How many persons know the murdered man had postponed a planned trip to the mainland?

As to Station Wagons.

The defense placed such emphasis on the testimony of a policeman who said he saw Harold G. Christie in a station wagon at midnight, contradicting Christie's testimony that he had spent the entire night in the Oakes house, yet, it never followed through with testimony as to the movements at that time of the relatively few other station wagons in Nassau.

On the other hand, the prosecution apparently never tried to discover whether de Marigny's car had been seen on the streets during the night, despite the fact that everyone in town, including the natives, knows every license number by heart.

It is significant that there are more rumors and more questions about the case now than before the trial started. And certainly, many of these rumors, which are all over town, have a direct bearing on the case and should have been investigated.

The betting odds today favor a hung jury leaning toward acquittal, although the judge's summary is expected to carry great weight.

If the verdict is for conviction, or if the jury cannot agree, the defense will start an immediate complete investigation, which it was unable to do before because British court procedure prohibits the defense from questioning prosecution witnesses before a trial.

DELIBERATE POLICE LIE CHARGED AT DE MARIGNY TRIAL

Continued From Preceding Page.

Cpl. Knowles (Cleophas Knowles of the police) and Capt. Melchen deliberately lied when they said de Marigny was brought upstairs at Westbourne between 3 and 4 p. m., July 9," said Higgs.

At the preliminary hearing Knowles and Melchen said Melchen went upstairs with de Marigny between 3 and 4, but at the trial both said it was about noon.

"De Marigny could not have been so clever as to act innocent on one hand," he declared, "and to act so stupid as charged by the prosecution on the other."

"Isn't it singular," Higgs asked, "that where it was so easy to show the background of that screen and show where it came from, it was not done?

"I'll tell you why.

"I suggest that lift never came from that screen.

"Capt. O'Neil and Mr. Keeler said it could not have come from there."

Barker's Change in Story.

Higgs pounded into the jury's ears the fact that Barker first testified that the fingerprint came from an area marked five on panel five of the screen, and then changed his testimony to say that it was from the top six inches of the panel.

"Conway and O'Neil said they never heard of a lifted print being offered in evidence, but they said a lifted spot should be plainly marked," he said.

"Barker made between 50 and 70 lifts and cannot tell the exact spot where any came from. He has only his memory to say where he lifted this print, and his memory is faulty.

"I ask you to believe the evidence of Capt. O'Neil that the lift could not have come from that screen because it does not show a background design."

Scornful on Missing Shirt.

Higgs was scornful of the missing shirt evidence, saying de Marigny could have offered any shirt and said "I wore this one on the night of the slaying."

"This is proof positive of his innocence," exclaimed the lawyer. "Because a guilty man would have offered one of these shirts." And he pointed to shirts in evidence.

Barker and Melchen said that de Marigny was unable to produce the shirt he told of wearing. The prosecution made this point with the implication that Oakes' attacker likely would have had blood-spots and burns on his clothing.

Says Intent Was Lacking.

Higgs said de Marigny was in a happy and normal frame of mind at his dinner party the night of July 7, and asked Fred Cerreta to go along with him to drive Mrs. Clark and Mrs. Ainslee to their homes.

"This proves he had no intention to murder at 1 o'clock," Higgs contended.

"If he had planned to murder, would he have taken two ladies so near the scene of the crime?

"I submit that it was absolutely impossible for the accused to have murdered Sir Harry after he left Mrs. Clark and Mrs. Ainslie because the servants testified that he returned home within half an hour.

"The servants left at 2:35 and de Visdelou was with Betty Roberts in the cottage at 3."

Miss Roberts, a friend of Marguis Georges de Disdelov-Guimbeau, testified that de Marigny came to the Marquis' upstairs apartment at 1:30 and asked whether his friend wanted him to drive her home.

Moving of Automobiles.

Higgs recalled that de Marigny said he moved de Visdelou's small automobile in order that he could put his own larger one in the garage. De Visdelou said he drove Miss Roberts home about 3 o'clock and parked his automobile in the driveway blocking it, when he returned.

"The very fact that the defendant and de Visdelou give different versions of the cat incident proves they made an honest effort to give a true account," Higgs said.

"If they had sought to establish an alibi, their stories would have been the same."

De Marigny testified that de Visdelou came to his bedroom when he called him about 3:15 and asked him to remove his cat, Grisou. De Visdelou said he did not recall going into the bedroom, and remembered letting the cat out of the dining room.

Higgs told the jury all claims of the prosecution had been answered by the straightforward testimony of the accused himself on the witness stand.

"He had only two reasons for murder," the attorney declared, "lust for wealth and hatred."

Higgs said de Marigny had made no effort to obtain Oakes' wealth, and said the accused man had not seen Oakes for four months before the killing.

"Murders of hatred are done in fits of temper," Higgs said, "not four months after the temper subsides. There is no resurgence of hatred.

"The very way Sir Harry was killed is evidence of the innocence of the accused.

"This crime must be proved beyond a reasonable doubt. If there is a reasonable doubt, you must acquit him.

"The evidence proves de Marigny did not kill Sir Harry, and you can return but one verdict, that of not guilty."

Optical Prescriptions
Precision Workmanship
Erker Glasses Are Investments In Eye Care
Charge Accounts Invited
Est. 1879 **Erker's**
610 OLIVE (1) 518 N. GRAND (3)

HELPS NEW SKIN FORM **MOROLINE** PETROLEUM JELLY 5¢
KEEP YOUR HAIR in place. Tame that unruly look. Add lustre. Keep hair well groomed with Moroline Hair Tonic. Large bottle 25c. Sold everywhere.

Boyd's

Boyd's Jackets
have a way with the "wimmen"!

More ways than one, guys! For the gals not only covet these good-looking separates on you, they're apt to come right in and stage a "sister" act with you in one. We have them in all the best styles; plaids, stripes, or plain natural shades, so we can hardly say we blame them, either.

Sizes 32 to 40, $15.95.
Ages 10-16, $12.95.
Students' Slacks, $5.95 to $10.95.
Fourth Floor
Boyd's
OLIVE AT SIXTH

KLINE'S Girl's Shop
WASHINGTON and SIXTH

Jr. Hi Coats
Warm Folkstone Fleece in the popular Chesterfield style. In lovely Fall shades. Sizes 10 to 16. $29.98

Girls' Coats
Cuddly Kitten's-Ear Fleece in Chesterfield, boy coat, and wrap-around styles. Sizes 7 to 14. $22.98

KLINE'S—Girls' Shop, Second Floor

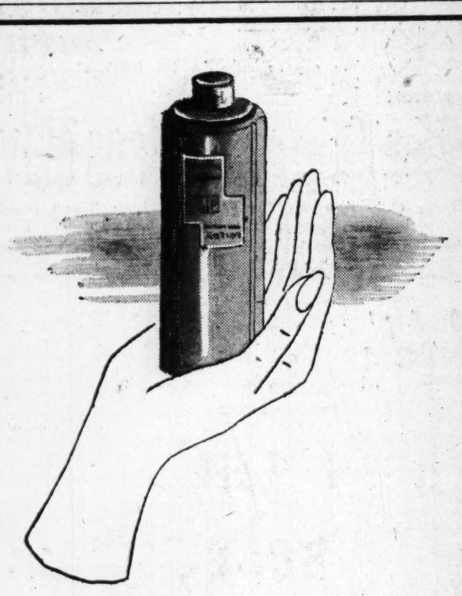

Dorothy Perkins
WEATHER LOTION 50c
Here's the once-a year saving you've been waiting for . . . the large 8-oz. bottle, regularly $1.00, for a limited time only, at half price.
S. B. F. Toiletries, Street Floor
Plus 10% Fed. Tax
STIX, BAER & FULLER

1ST THOUGHT
of millions at first warning of simple headache or colds' painful miseries is St. Joseph Aspirin. So it's the world's largest seller at 10c. No aspirin can do more for you, so why pay more? 36 tablets, 20¢; 100 for 35¢. Demand
St. Joseph ASPIRIN

BUY WAR BONDS FIRST

It's time to think about
OVERCOATS
And you will find an unusual selection at your favorite Steiner store. Rich cheviots, fine fleeces, smooth marble-tops—*every coat all wool*—single or double breasted styles. Sizes for everyone.

$35

OPEN NIGHTS
Thursday, Friday
Saturday & Monday
Until 9 P. M.

ALFRED F STEINER MENS WEAR
1608 S. Broadway (4) • 7319 Manchester (17)
• Free Parking in Rear of S. Broadway Store

UNION ELECTRIC COMPANY
STORES AND OFFICES WILL BE
CLOSED at NOON TOMORROW
(In Observance of Armistice Day)
For Emergency Service As Usual . . . Call
MAin 3222 . . . . . (for city customers)
REpublic 4561 . . . . . (for county customers)

Many never dream they have it!

That's the treacherous thing about "B.O."! People think it can't happen to them. But the truth is "B.O." can happen to anyone—because everyone perspires. If this perspiration dries on your skin, gets stale—"B.O." STARTS! To prevent this, use Lifebuoy daily—*the only soap especially made to stop "B.O."* Its special purifying lather gives you *all-over* protection.

Don't Waste Lifebuoy

Don't leave Lifebuoy in wet tub, shower or soap dish. Tell the children it's unpatriotic to waste Lifebuoy. If you can't get Lifebuoy every time, remember the boys in the service come first—it's their favorite bath soap!

Lead the Lifebuoy Life
FOR JUST 10 DAYS
See if you don't have more friends, more fun, more romance when you bathe daily with *the only soap especially made to* Stop "B.O."

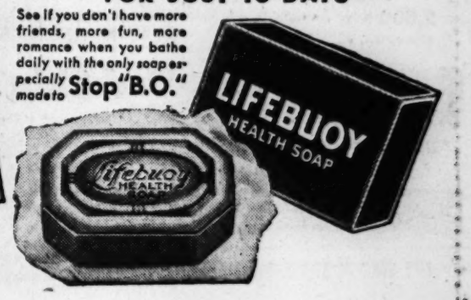

For Women

AND MISSES!

Sizes 14 to 46

$19.95

It's the furrier-styled cloth coat

made in imitation of Persian lamb

It's brilliant black and tightly curled . . . "feather-light" yet luxuriously WARM . . . and it has long-lasting quality that can keep its beauty through many seasons of wear . . . warm quilted satin rayon lining . . . yoke back . . . Four mink tails dangle from its jewelry clasp.

Mail and Phone Orders (CH. 6767)

Lane Bryant

FASHION BASEMENT

SIXTH and LOCUST (1)

BRITISH SUBMARINES SINK 7 SHIPS IN MEDITERRANEAN

LONDON, Nov. 10 (AP).—British submarines sank seven ships, probably sank three more, and damaged six others on recent patrols in the Mediterranean and Aegean seas, the Admiralty announced today.

Two troop ships were among those sunk in the Aegean, a communique said.

For Women

—the shoe that never fails to comfort!

special arch

orthopedic rubber heel

$4.45

Sizes 4½ to 11 A to EEE

$4.45

Above: A tie with the trimmest lines . . . in the softest, smoothest black kid.

Below: Our most popular Gypsy Tie . . . in soft black or brown kid.

★ Also Black Suede and Black or Brown Kid at $3.99 and Up

Bring Along Your Ration Book

Lane Bryant

FASHION BASEMENT

SIXTH and LOCUST (1)

M'KITTRICK TO CITE THREE GROUNDS TO OUST SCHEUFLER

Attitude Toward U. S. Bills, Refunding Failure, Rate Level Violation Pointed Out.

By the Jefferson City Correspondent of the Post-Dispatch.

JEFFERSON CITY, Nov. 10.—Attorney General Roy McKittrick, who announced last week in Washington that he would ask Gov. Forrest C. Donnell to oust from office State Insurance Superintendent Edward L. Scheufler, said on his return today that he would make the formal request in a letter to the Governor tomorrow, on three grounds. McKittrick said the three grounds he would set out were:

That Scheufler has taken a position that the stock fire insurance companies should be exempted from operation of the Federal antitrust laws, as proposed in bills pending in Congress.

That he had not completed refunding to policyholders of the balances of two impounded fire insurance premium funds in the custody of the department, which are due policyholders as a result of litigation over a 10 per cent rate reduction ordered by the State in 1922, and a 16 2-3 per cent rate increase the companies attempted to force into effect in 1930.

That Scheufler had been approving fire insurance rates that were in excess of the level fixed in 1922, which McKittrick contends in pending litigation, is the only legally determined fire insurance rate level in the State.

Scheufler said today: "If and when McKittrick puts any matter in writing to the Governor, I feel certain the Governor will give me appropriate opportunity to present the facts."

BRICKER TO ENTER OHIO PRESIDENTIAL PRIMARY IN MAY

Continued From Page One.

Breaking down of local government. Attempts to suppress the states. Domination of the executive over the legislative branch of government. Political approach to matters of public policy with which vital interests of the nation are concerned. Continuing of that program, costly as it is, in the midst of the war."

Although Bricker said he was in favor of a soldier ballot, he said such ballots must be secret to be effective.

"Frankly, I think the soldiers should be given every opportunity to vote, but it should be just as secret as any in the States," he said. "It should be most carefully guarded, and I doubt if it would be a good idea if we can't preserve secrecy, which would be more essential in the Army than any place else. The ballot ought to be exactly the same ballot the civilians vote on, with the names of candidates printed on it."

Appropriations for education of soldiers after the war "is sound," he stated, "but that ought to be handled through established schools and departments of education in various states, and not through another NYA."

Gov. Bricker was in Chicago to speak tonight to an American Legion Armistice day meeting.

Jenkins Says Ohio Congressmen Will Back Bricker.

WASHINGTON, Nov. 10 (AP).—Representative Jenkins (Rep.), Ohio, said today the State's 20 Republican members of the House "are all glad that Gov. Bricker is to be a candidate for the presidency."

"I have been giving him my enthusiastic support for a long time," Jenkins, dean of the State's Republican delegation, told a reporter, "and I am sure all members of the Republican delegation in Congress will rally to his support."

Jenkins said he and his colleagues would meet next Monday night to consider a course of action in support of Bricker.

Senator Burton (Rep.), Ohio, said, "I am glad the Governor made his announcement. There is no question that he will have the support of every Ohio Republican in Congress."

Gov. Griswold "Doubts" He'll Enter Nebraska Election.

LINCOLN, Neb., Nov. 10 (AP).—Gov. Dwight Griswold of Nebraska, who has been proposed as a candidate for the Republican presidential nomination by Nebraska's six-man Republican delegation in Congress, said today that he "doubts" he will enter the presidential preferential election in Nebraska next spring.

72 JAP PLANES SHOT DOWN BY AMERICANS NAMED SMITH

SOUTHWEST PACIFIC ALLIED HEADQUARTERS, Nov. 10 (AP).—The battling Smiths were singled out today by the Fifth United States Air Force for their feat of shooting down 72 Japanese aircraft in the Southwest Pacific.

Thirty-two officers and men by the name of Smith have destroyed or participated in the destruction of that many planes, with Lt. Richard E. Smith of Evansville, Ind., standing out as the family ace. He's a fighter pilot with seven enemy aircraft to his credit.

Another fighter pilot, Lt. Cornelius M. Smith of Brooklyn, N. Y., has brought down three while Lt. Marlin R. Smith of Linthicum Heights, Maryland, has picked off two.

PLANTS TO MAKE GASOLINE FROM COAL APPROVED

Senate Passes and Sends to House Bill to Spend 30 Millions for Test Factories.

WASHINGTON, Nov. 10 (AP).—The Senate passed yesterday and sent to the House a bill authorizing an expenditure of 30 million dollars for construction of demonstration plants to produce gasoline from coal.

The action, by voice vote, was taken over the opposition of Senator Danaher (Rep.), Connecticut, who contended the measure, sponsored by Senator O'Mahoney (Dem.), Wyoming, "collides head-on with everything this country has stood for" in the relations of government with commercial enterprise.

Arguing that American petroleum reserves are steadily falling off, O'Mahoney said that unless some way is found to produce synthetic liquid fuel "our supply will not last more than 20 years."

He declared that military demands for gasoline are likely to increase with the advent of mass production of the new B-29 long-range bombers and their likely use against Tokyo.

"Obviously," he said, "we cannot use up our present petroleum reserves for the purposes of the war and then attempt an overnight change to coal and oil shale when an acute emergency arises, as in the case of rubber.

"Private industry cannot be expected to make the expenditures now that are necessary to demonstrate the feasibility of the hydrogenation of coal and oil shale, because private companies cannot take the necessary risk."

Strike Slows Ford Plant Output.

DETROIT, Nov. 10 (AP).—Production activities in three departments of the press building of the Ford-operated Willow Run bomber plant were curtailed today by a strike of die setters, said by a company spokesman to number 1217.

MISERIES OF

Baby's Cold Relieved As He Sleeps

Now . . . here's wonderful home-proved medication that works 2 ways at once to relieve distress of child's cold—even while he sleeps!

Rub throat, chest and back with Vicks VapoRub at bedtime. Instantly VapoRub starts to relieve coughing spasms, muscular soreness or tightness, and invite restful sleep. Often by morning, most of the misery is gone.

For baby's sake, try VapoRub when colds strike. It must be good, because when colds strike it is what most mothers use. VICKS VapoRub

OPA WILL ALLOW DEALERS TO STORE MEAT FOR SPRING

WASHINGTON, Nov. 10 (AP).—The Office of Price Administration announced a plan yesterday to provide a wider variety of meat during the low ebb of production next spring.

Ration points will be loaned to wholesalers who have storage facilities, the agency said, permitting them to fill their freezers between now and next January while production is at peak. The loans will be for veal, lamb, mutton and the lower grades of beef.

To participate in the plan dealers must file applications for point loans with the OPA in Washington by Dec. 18. Forms are available at local rationing boards.

Revision of the controversial price regulation for women's rayon hosiery will be completed and announced for the first of the year, barring unforeseen obstacles, OPA said. The revision will have no effect on pricing for the Christmas holidays.

CALL THE CITY ICE & FUEL CO. for Ice—Coal—Fuel Oil

Ice Refrigerators

3838 Olive (3) St. Louis Jefferson 1000, or toll-free County Numbers

SINGER PHIL REGAN IN I-A

NEW YORK, Nov. 10 (AP).—Phil Regan, 37 years old, "the singing cop" of movie and radio and father of four children, one of them a soldier, said last night he had been classified as 1-A by his Smithtown, N. Y., Selective Service Board.

Regan, who quit the New York Police Force in 1933 to follow his vocal career, was married at 17. One son, Joseph, 18, is in the Army Air Forces, and another, Philip, 17, is enrolled in the Navy V-12 program, expecting to report for duty early next year.

For extra diamond brilliance Buy Selle 58 Facet and American Cut Diamonds

The World's Most Brilliant Diamonds

18 FACET TOP BOTTOM

58 FACET TOP BOTTOM

No matter how small a round diamond is at Selle's, it has 58 facets—the most brilliant cutting any diamond can have. (Most small round diamonds have only 18 facets.)

Experts agree that American type cutting surpasses all others in quality, brilliance and value.

You pay no more for the finest, at Selle's.

Selle JEWELRY COMPANY 808 OLIVE

Selling Only American Cut and all 58-Facet Round Diamonds

Open Monday From Noon Until 9:00 P. M.

Sonnenfeld's

618-618 WASHINGTON AVE. (1)

soft, supple, long-wearing

CALFSKIN

corral yours here

$5.95 to $8.95

BUMP TOE, 5.95

BEVERLY, 6.95

ARMY RUSSET, bright brown calf right in line of duty, smart as a Colonel's boots! Warm, rich, ruddy—and of course in BLACK too.

BEVERLY, 6.95

BAREFOOT ORIGINAL, 8.95

(Shoe Salon—First Floor)

Knight of the Order of the Commodore

We feel like presenting medals for conspicuous cooperation to many of our patrons these days. There is the man who always makes a reservation well in advance . . . the man who always cancels an unwanted room the moment his plans change . . . the man who makes it a point to check out early on his day of departure. All these things combine to help us cope with the greatest demand for accommodations in our history. And we wish to thank our patrons, old and new, for their helpful consideration.

2,000 large, comfortable, outside rooms, all with private bath

THE COMMODORE

"New York's Best Located Hotel"

MARTIN SWEENY President

RIGHT AT GRAND CENTRAL AND AIRLINES TERMINALS

Where REST and RELAXATION Are Paramount

Those who know The Homestead best choose Wintertime for their annual "health revival" visit; for this famous Resort and Spa, so gay and vibrant in summer, takes on in winter the atmosphere of the quiet, peaceful countrysides, while still maintaining the same standard of excellence which is provided for the summer visitor.

The quiet pattern of winter days here in the Alleghany Mountains is designed by guest and management and servitors alike to relieve taut nerves and renew worn spirits. Make rest and relaxation the paramount object of your next visit to The Homestead. The Homestead Spa is at its best during the winter months.

COME THIS WINTER

Winter Rates and full information furnished on request to THE HOMESTEAD, Hot Springs, Va. THE HOMESTEAD is just overnight from you on the Chesapeake & Ohio Lines.

The HOMESTEAD

Virginia Hot Springs

Bad Skin?

Ugly? All broken out? If due to externally caused Pimples, Eczema, try MERCIREX (mercy-rex). MERCIREX is clean, flash-tinted, smells good, can be used at any time. Its SIX active ingredients tend to remove crusts, scales, scabs; relieve itching, smarting; help prevent local infection. 3 million jars used. At your Drug Store, Economy Size, 60c. For Free Sample write card to MERCIREX, 55 Causey Ave., Milford, Delaware.

MERCIREX For The Skin

That hits it *on the nose!*

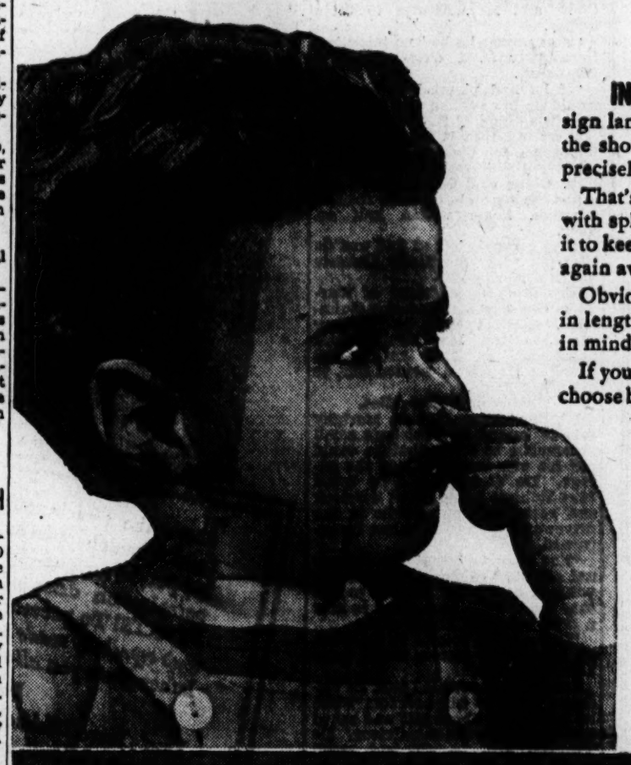

IN RADIO STUDIOS when the actors see this sign language, finger pointing to nose, it means that the show is running like clockwork and will finish precisely on time.

That's the way you would like your motor to run . . . with split-second accuracy . . . and you certainly want it to keep going until that great day when new cars are again available.

Obviously, good oil can play a very important part in lengthening engine life. So keep these facts always in mind, when deciding which oil to use:

If you want our best oil, you don't have to guess or choose blindly from the many lubricants which Phillips offers, because we frankly point out that Phillips 66 Motor Oil is our finest quality . . . the highest grade and greatest value . . . among all the oils we offer to average motorists.

Don't forget to drain summer-thinned lubricant and change to winter quality. Don't forget that the recommended war-time oil change period is every two months. In either case, when draining and refilling, ask for Phillips 66 Motor Oil.

BUY U. S. WAR BONDS AND STAMPS

TO HELP YOU CARE FOR YOUR CAR FOR YOUR COUNTRY

We have pledged:

★ To check your tire pressure, and inspect each tire for cuts, nails, stones, or other signs of danger.

★ To check battery water-level and remove corrosion at regular intervals.

★ To check crankcase oil-level each time your car is serviced.

★ To check the spark plugs, fan belt, headlights, etc.

★ To perform all services you may require, and to make seasonal recommendations for improving the efficiency and lengthening the life of your car.

Your Phillips Service Warden

Phillips 66 MOTOR OIL

IT'S PHILLIPS FINEST QUALITY

☆ BUY WAR BONDS & STAMPS ☆

BRUSH FIRES UNDER CONTROL

SANTA MONICA, Cal., Nov. 10 (AP).—A chain of brush fires extending 160 miles from the Mexican border to Ventura, Cal., was controlled or near control today after devastating thousands of acres of rangeland and watershed, killing cattle, razing dwellings and threatening an important oil field.

In the Santa Monica mountains, flames which have destroyed 150 houses and cabins since Saturday were pocketed in Dume canyon, six miles west of the Malibu Beach movie colony. County Forester Spence D. Turner declared he believew incendiarism responsible.

STOMACH TANTRUMS

"Pepto-Bismol is good for that"

Stomach acting up? Help it calm down with soothing PEPTO-BISMOL. For years, many doctors have recommended PEPTO-BISMOL for relief of sour, sickish, upset stomach. It helps retard intestinal fermentation and simple diarrhea. PEPTO-BISMOL* tastes good and does good—when your stomach is upset.

*Reg. U. S. Pat. Off.

Why Blow Hankies to Shreds? Take St. Mary's LAXATIVE COLD TABLETS

AT CONFECTIONERS GROCERS CIGAR STORES 12 Tablets 10¢

Used Washing Machine Parts

WRINGER ROLLS, 49c

Bring In Your Old Part for Sample

WASH MACHINE Parts & Sales CO.

4119 GRAVOIS (16) LAclede 6266

(At Chippewa)

Open 8:30 A. M. to 6 P. M. Daily

PARK'S CUT RATE DRUGS

★711 WASHINGTON	★1604 S. BROADWAY	★6665 DELMAR	★7364 MANCHESTER
★2718 CHEROKEE	408 NORTH SIXTH	★2720 NORTH 14TH	2601 FRANKLIN

SALE! THURSDAY Thru SUNDAY

75c SHAMPOO FITCH'S 35c

125-FT. ROLL WAX PAPER 14c

75c Size PHILLIPS MILK of MAGNESIA 47c

25c SIZE FEENA-MINT Gum Laxative 12c

150 Sheets Bleached PAPER TOWELS 12c

GIANT PALMOLIVE SHAVE CREAM	37c
4-oz. CAS-E-VAC PARKE-DAVIS. LAXATIVE	73c
IPANA—Guest Size TOOTH PASTE	7c
TONSILINE 35c Size	21c
35c FITCH'S QUINOIL HAIR TONIC	23c
HYDROGEN PEROXIDE Pint	17c
ROCHELLE SALTS 4 Ounces	43c
40c MIDOL ANTI-PAIN TABLETS	24c
ANGELUS CAKE MAKE-UP	49c
25c EXELENTO HAIR POMADE	17c

PARK'S COUPON — SPECIAL FUSES ALL AMPS. 3 for 20c

PARK'S COUPON — Mercurochrome Applicator Bottle 5c

25c BLUE JAY LIQUID CORN REMOVER	19c
50c CUE LIQUID DENTIFRICE	39c
SQUIBB'S A. B. D. G. CAPSULES. 100's	1.79
$1.00 CRAZY WATER CRYSTALS	79c
65c MISTOL NOSE DROPS	39c
40c LISTERINE TOOTH POWDER	33c
50c ZERBST'S COLD CAPSULES	27c
$1.25 SERUTAN LAXATIVE	79c
25c BLACK DRAUGHT LAXATIVE TEA	17c
MOTHBALLS Pound	11c
KEN-L-BISCUIT DOG FOOD. 2 LBS.	29c
TOOTH BRUSH ADULT SIZE	9c
STATIONERY 50 Sheets, 50 Envelopes	11c
Household Matches "Strike Anywhere" 3 for	11c

GROVE'S COLD TABLETS 40c Size 39c

Popcorn French Fried (3½-Oz. Bag) 7c

VITAMINS

STAMM'S Multi-Vitamins & Minerals, 96's	1.69	SQUIBB'S Halibut & Vioterol, 50cc	2.67
GROVE'S B Complex 72 Capsules	79c	VI-TIM'S Vit. and Minerals, 100's	1.49

GET THAT VIMMS FEELING!

VITAMINS PLUS Featured in Dr. I. Q. Radio Show Box of 36 — 1.47

Vimms 6 VITAMINS 3 MINERALS all in one tasty tablet!

49c 96 TABLETS $1.69 FAMILY SIZE 288 TABLETS $4.79

BEZON WHOLE NATURAL VITAMIN B COMPLEX NOW IN HIGH POTENCY

20 Capsules—Month's Supply 1.98

100 Capsules—Economy Size 4.95

50c Tube MOLLE SHAVE CREAM 29c

1.00 Bottle MAR-O-OIL Shampoo 59c

50c POND'S LIPSTICKS Assorted Shades 29c

FURLOUGH BAG 18 Inches, Zipper. Sturdily Built. 1.98

ZINC OXIDE OINTMENT 1-OZ. TUBE	13c	1-OZ. EPHEDRINE FOR COLDS	59c
25c KRANK'S SHAVE CREAM	16c	COMIC BOOKS ASSORTED ISSUES	3c
CHIC PERMANENT WAVE SET	59c	TANGEE FORMER 39c LIPSTICKS	29c

QUANTITIES LIMITED

YANKS BEAT BACK 9 COUNTERATTACKS BY NAZIS IN ITALY

Continued From Page One.

firmed prisoners' stories that the Germans had chosen their present front as a "winter line," and that the enemy command had ordered the line, built by Italian slave labor, to be held at all costs for "at least eight weeks."

The German winter line has been under construction for weeks by Italians working at gunpoint, Don Whitehead, Associated Press correspondent with the Fifth Army, disclosed in a dispatch from the front. The Fifth Army, Whitehead wrote, is now facing the greatest concentration of enemy troops and artillery since the invasion of North Africa.

"Hour by hour," said Whitehead, "evidence is growing that the Americans and British must fight the most savage battle of the entire Italian invasion to crack the enemy stronghold anchored at Cassino on the road to Rome."

The Germans now have at least 11 first class divisions (perhaps 165,000 men) in the front area. Tremendous effort has been put into building up this front and, on the basis of reliable information here, it appears the German armed strength in Northern Italy, France and other places has been strained.

The Eighth Army advances to Castiglione, Carovilli and Forli put the lateral road inland from Vasto under Allied control. Advancing to Forli, British forces crossed the Vandra River on the Volturno's headwaters. They encountered 45 major demolitions in their drive and big fires were seen in Castel di Sangro and Rionero, still German-held.

The advance took more than a dozen other villages, including Macerona, Vallepiccola, Roccasicura, Montalto, Monticello and Sebiana.

St. Louisan Bags Nazi.

The blow at the Villar Perosa ball-bearing works by Fifteenth Air Force Liberators came a day after Flying Fortresses had wrecked a similar works in the nearby Fiat factories in Turin.

Lt. Richard J. Lee of St. Louis, Mo., a Lightning pilot, shot down one of the 15 enemy fighters met in the raid. It was his third victory.

The cold was so intense, Lee said, that "I didn't think I could press my gun buttons, but I managed to give one of the Focke-Wulf 190s a long burst at about 200 yards. He crashed into the mountains."

Royal Air Force Spitfires fired a small ship off Saseno island, near the Albanian coast, shot up radio stations and gun positions near Durazzo, and strafed five enemy tanks dug in for gun positions at Kavaje, Albania. R. A. F. Kittyhawks hit a medium-sized merchant ship at Split, Yugoslavia and set fire to railway cars near the docks.

Bridges, Transport Pounded.

In Italy, United States A-36 Invaders blew up a locomotive and four railway cars near Rome and hammered highway transports, while P-40 Warhawks bombed bridges, roads and the town of Cerrano north of Isernia. Last night Wellingtons bombed railway bridges at Pontassieve, 12 miles east of Florence. Mosquitoes the previous night fired trains between La Spezia and Rome.

Two enemy planes were shot down, against no Allied losses.

An official announcement said a final tally showed Flying Fortresses and Liberators had established a new record in this theater by shooting down 56 enemy fighters in the aerial battle over the Messerschmitt factory at Wiener-Neustadt in Austria Nov. 2. The largest previous total had been 45 downed over the Gerbini airfields in Sicily in July.

Lt. Richard J. Lee, whose home is at 9210 Niles place, is 22 years old and a graduate of Affton High School. He joined the United States Army Air Forces in January, 1942 and was promoted to First Lieutenant last month, after downing two Nazi ME-109s and an Italian fighter during the invasion of Italy. He is a flight leader of a squadron, his mother, Mrs. John A. Lee, told the Post-Dispatch today.

MORE U. S. TROOPS IN BRITAIN

LONDON, Nov. 10 (AP).—Another contingent of United States armed forces arrived recently in England, it was announced last night. The size and makeup of the forces were not disclosed.

HIGH LOW RAIN
(Yesterday's Weather Bureau Reports)

	High.	Low.	Rain.
Atlanta	49	32	.37
Boston	65	39	...
Chicago	35	31	...
Cincinnati	37	31	...
Columbia, Mo.	34	25	...
Denver	53	25	...
Detroit	40	34	...
Fort Worth	66	36	...
Kansas City	38	33	...
Los Angeles	87	47	...
Memphis	46	37	...
Miami	85	54	...
Minneapolis	33	27	...
New Orleans	63	44	...
New York	55	37	...
Oklahoma City	48	33	...
Pittsburgh	41	32	...
St. Louis (City)	34	29	...
St. Louis (Airport)	35	25	...
Washington, D. C.	55	34	...

Precipitation less than 0.10 not published.

ADVERTISEMENT

DOCTORS WARN CONSTIPATED FOLKS ABOUT LAZY LIVER

Constipation is often accompanied by many discomforts—headaches, lack of energy and mental dullness being but a few. And here's good advice!

For years a noted Ohio Doctor, Dr. F. M. Edwards, successfully relieved scores of patients from constipation with his famous Dr. Edwards' Olive Tablets—now sold by druggists from coast to coast.

Olive Tablets, being *purely vegetable*, are wonderful! They not only *gently* yet *thoroughly* cleanse the bowels but ALSO stir up liver bile flow. Test their goodness TONIGHT to feel "tip-top" in the morning. 15¢, 30¢, 60¢. Follow label directions.

Firestone FOYLAND IS OPEN

Her Head Tilts Just Like a Baby's

SHE'S PLASSIE THE NEW WONDER DOLL

4.98

Her head is plastic and her features have all the expression of an honest-to-goodness, real live baby! Her long-lashed eyes close and she cries, too. Plassie is exquisitely dressed from the inside out! 18 inches tall.

21-inch Plassie Doll.....5.95

THEY WIGGLE, WOBBLE FLIP and FLOP!

TICK-TOCK TOYS

Peter Penguin 1.19
His feet flap penguin style! He's black and white and sits on a red frame.

Minnie Minnow 1.19
Minnie's tail, fins and eyes move. She's green with red tail and eyes and she has touches of white.

Timmy Turtle 89c
Timmy waddles like any turtle! He's red and white with beautiful brown markings.

Katy Cricket 89c
Katy's yellow with blue legs and black trimming. She hops when you pull her.

Tick-Tock Pull Toys are Designed Exclusively for Firestone

Free

COMIC BOOK

Donald Duck! Mickey Mouse!! Little Hiawatha!!! 16 pages of fun and laughter . . . all in bright colors. Absolutely FREE! Come in today for your copy.

Real Sittin' Room for the Tiny Tots!

Table and Chair Set 3.49

For ages 2 to 6. Maple finish. Sturdy construction. A gift deluxe!

21-PC. GLASS TEA SET (Illustrated on table).... 89c

Complete with Trailer

U. S. TRANSPORT 1.98

Highly finished hardwood. 16½-inch. U. S. Army style, lumber transport.

Attention! Football Fans!

98c Varsity Game

Easy to learn and plenty of fun to play! Based on accurate football statistics.

All for Fun...Fun for All!

Nackpin Set 2.39

Well and sturdily made... a set that's good for years! All the family can enjoy it.

Youngsters Love to Hammer!

1.98

PEG-NAIL PLAY TABLE

Has pegs, hammer, nailing board and instructions. Well built and plenty sturdy!

Elegantly Thin . . . Exquisitely Light in Weight

94-Piece Receleaf Dinnerware 29.95

Full Service for 12

Against wide bands of rich ivory are sprinkled tiny pink and yellow roses. Says "Merry Christmas" in the grand manner!

When You Get a Rationing Certificate, Insist on . . .

The Famous Firestone DELUXE CHAMPION TIRE

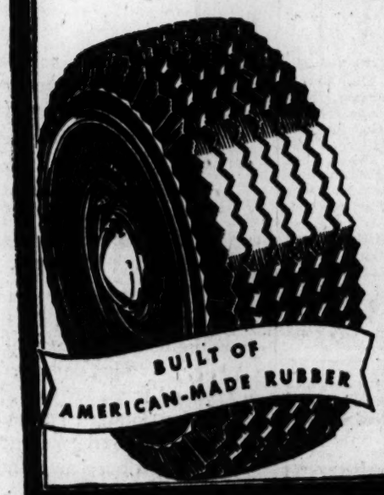

The ONLY tire built with Gear-Grip Tread for sure-footed control on wet, slippery pavement.

The ONLY tire built with the patented Safti-Lock, Gum-Dipped Cord Body, so tough the tire can be recapped time after time!

The ONLY tire built with Safti-Sured construction, increasing tire life, providing longer mileage.

Recapping . . . By Factory-Trained Experts
No Rationing Certificate required to recap passenger tires. The Firestone Factory-Controlled Method assures you highest quality materials and expert workmanship. You get longer mileage, guaranteed satisfaction.

BUY ON THE Firestone EASY LAY-A-WAY PLAN

"CEILING PRICES: A retail outlet must not sell at prices higher than those allowed by OPA Price Regulations. The suggested selling prices in this ad may not be charged by a retailer listed in this ad, if his ceiling price on any item is below the advertised price."

FIRESTONE STORES
IN ST. LOUIS
5901 Delmar (12) DE. 3000
4232 Forest Park (8) JE. 0880
6221 Easton (14) MU. 6010
3119 S. Grand (16) LA. 0566
OUT OF TOWN
MISSOURI: Cape Girardeau, Columbia, Jefferson City
ILLINOIS: Alton, Belleville, Centralia, Marion, Mount Vernon, Quincy

IN ST. LOUIS
Becker-Lehman Tire Co. 3401 Olive (3) JE. 3020—PR. 8503
Suburban Tire Service Co. 1426 S. Grand (4) LA. 1316
E. A. Stalker Shell Service Lindell & Vandeventer (8) FR. 8544
MOST SHELL OIL DEALERS

IN ST. LOUIS
Seven-Wal Firestone Store SEVEN-WAL GARAGE (Hour Free Parking With $1 Purchase) 7th and Walnut (2) MA. 0490
Wagner Gear Co. 3214 Locust (3) JE. 3192
ST. LOUIS COUNTY
H. J. Smith Co. 222 S. Florissant (21) MU. 7000 Ferguson

Ludwig's Auto Supply 2531 Woodson Rd. (14) WI. 2424 Overland, Mo.
BELLEVILLE, ILL. New Era Oil Co.
EAST ST. LOUIS, ILL. Coffey-Schreiber Tire-Gas Co. E. St. Louis Tire & Battery Co.
GRANITE CITY, ILL. Fahnster Service Station 2800 Nameoki Road

Listen to the Voice of Firestone with Richard Crooks and the Firestone Symphony Orchestra, under the direction of Howard Barlow, Monday evenings, over N. B. C.

NAZIS REPORTED CLEARING POSSIBLE INVASION AREA

MADRID, Nov. 10 (AP).—The German command in Southwestern France has ordered evacuation of the entire civil population between the Spanish border and Bordeaux within a strip along the Atlantic coast from 10 to 15 miles wide.

Advices from France said the order concerned particularly the heavily fortified area in the Landes and Gironde departments, where the sand-duned beaches and flat plains extending to a depth of nearly 60 miles, are considered by the Germans to be an ideal invasion ground.

WANTED
YARD TRUCKS
PLENTY OF COAL
Steady Work—Highest Pay
APPLY AT ONCE
TRIANGLE FUEL CO.
4567 DeTONTY PR. 1800

CALLOUSES
To relieve pain, stop pressure on the sore spot and quickly remove callouses—use these soft, cushioning, soothing pads. Sold everywhere.
Dr. Scholl's Zino-pads

NEGRO COMMUNIST ELECTED TO NEW YORK CITY COUNCIL

NEW YORK, Nov. 10 (AP).—Benjamin J. Davis Jr., Negro Communist, was elected to the new City Council yesterday, and it appeared almost certain today that a second Communist would win election with completion of tabulation of the proportionate representation ballots cast in the Nov. 2 election.

Davis, a graduate of Amherst College and Harvard Law School, will be one of four members of the Manhattan delegation in the 17-member Council. The other Communist is Councilman Peter V. Cacchione, who held a wide lead among Brooklyn candidates.

The Democrats, who hold 17 of the 26 seats in the present Council, are expected to have nine or 10 in the new body, but the number of other party representatives still is undetermined. The Council will have nine fewer members because of the smaller vote cast.

ADVERTISEMENT
Acts AT ONCE to relieve
BRONCHIAL COUGHS
(DUE TO COLDS)
Prescribed by thousands of Doctors!
Pertussin—a famous herbal cough remedy—is *scientifically* prepared to work internally. It not only relieves your coughing spell but also loosens sticky phlegm and makes it easier to raise. *Safe* and *effective* for both old and young! All drugstores.

NEWELL KILLER GETS 15 YEARS FOR ROBBERY

Grasswick Will Serve Term Concurrently With 10-Year Murder Sentence.

William Ralph Grasswick, 17 years old, convicted killer of his stepfather, Joseph (Buck) Newell, St. Louis labor racketeer, pleaded guilty at Fayette, Mo., yesterday to a charge of armed robbery, and was sentenced by Circuit Judge Aubrey R. Hammett to 15 years in the penitentiary. Grasswick's previous 10-year sentence on the murder charge, imposed at Hillsboro in September, will be served concurrently with the new sentence.

The three other youths who escaped with Grasswick Oct. 13 from Boonville Reformatory, and who, with him, held up a truck driver on a Howard County road with a stolen shotgun, made the same plea and received the same sentence, their terms under previous sentences to be served concurrently. They were Bennett James Hassink, 17, serving four years for a car theft in Mississippi County; Charles Malone, 15, serving five years for a burglary in Franklin County, and Francis Follis, 16, serving two years for a theft in New Madrid County.

Grasswick, who shot and killed Newell June 2 at Newell's country home near Pevely, Jefferson County, interrupted his trial on that charge by a plea of guilty, and accepted the 10-year sentence.

COAL SHIPMENTS FROM REOPENED MINES ARRIVING

Continued From Page One.

at the other yards. Another shipment from the East is expected next week.

Of the city's 160 schools, 52 have only enough coal on hand to last one week, it was reported, but 50 schools having a full winter's supply could share with them until the emergency passed.

Boyles pointed out that large-sized stokers, of which there are many now available, might be installed in the 102 schools now operating without stokers, thereby reducing the volume of smokeless coal for handfiring purposes needed here. This possibility was to be discussed this afternoon at a conference the Mayor scheduled with the Building Committee of the Board of Education.

Coal mines in the Arkansas-Oklahoma fields, which have been supplying about 15 per cent of the city's smokeless fuel, have not reopened, the operators awaiting action on a demand for increases in coal prices. The Office of Price Administration in Washington yesterday authorized regional OPA administrators to adjust coal price ceilings for small operators serving areas where local shortages exist, a ruling which may speed reopening of the Arkansas-Oklahoma mines.

The Coal Exchange, concentrating on meeting emergency needs of those without fuel, appealed to the public not to telephone its office. Distress applications must be filed in person.

Brentwood Relaxes Provisions on Use of Coal.

The Brentwood Board of Smoke Regulation Appeals last night issued an emergency order permitting the purchase and use for hand firing of coal containing more volatile matter than the 23 per cent limitation provided in the suburb's smoke elimination ordinance.

Declaring there was a "critical shortage" of smokeless fuel, the board directed that certain better grades of Illinois soft coal may be burned in Brentwood after permits to purchase and deliver the fuel had been obtained from the City Clerk. The permits to purchase the more volatile fuel will limit the amount to current needs only, the board directed. Dealers will be required to turn in reports of the nature and amount of the fuel in each instance before delivery will be permitted.

The appeals board, consisting of Mayor Oscar E. Tuckett, Smoke Commissioner Lawrence E. Evans, City Attorney Malcolm E. Bartley and the members of the Brentwood Board of Aldermen, also directed that citations against the General Refractories Co. for violations of the ordinance be dropped, after it was shown that the firm had attempted to purchase stoker equipment but was unable to because of wartime priorities.

Brentwood is the fifth suburb to relax smoke ordinance provisions. Webster Groves has been issuing special permits for emergency purchases for about a month. City Clerk Henry S. Waite said today that 150, each for two tons, had been issued so far.

ADVERTISEMENT
FALSE TEETH
That Loosen
Need Not Embarrass
Many wearers of false teeth have suffered real embarrassment because their plate dropped, slipped or wabbled at just the wrong time. Do not live in fear of this happening to you. Just sprinkle a little FASTEETH the alkaline (non-acid) powder, on your plates Holds false teeth more firmly, so they feel more comfortable. Does not sour. Checks "plate odor" (denture breath). Get FASTEETH at any drug store.

ADVERTISEMENT
'INVISIBLE' LIQUID
proves great success for
SKIN IRRITATIONS
Promptly relieves itching—aids healing
Here's a Doctor's formula—Zemo—a stainless *liquid* which appears invisible on skin—yet so highly medicated that first applications relieve itching, burning of Eczema and similar skin and scalp irritations — due to external cause. Zemo also aids healing. Won't show on skin. Apply any time. In 3 different sizes. All drugstores.
ZEMO

NAZI SPY GETS 10 YEARS

NEW YORK, Nov. 10 (AP).—Roberto Lanas Vallecilla, 35 years old, former translator in the office of the Co-ordinator of Inter-American Affairs, was convicted in United States District Court yesterday of conspiring to sell American defense secrets to German agents in 1940 and 1941. He was sentenced to 10 years in prison.

Lanas, a native of Colombia, admitted writing messages on American military machine production in invisible ink on an apparently innocent letter and mailing it to Lisbon. He admitted receiving almost $3000 from German agents, but asserted he obtained the information from public reports.

ADVERTISEMENT
GRANDMA KNEW
So she put faith in mutton suet she medicated herself, to relieve coughing, muscle aches, soreness. Today smart mothers just rub on Penetro. Modern medication in base containing old fashioned mutton suet. Relieves with double action. 25c. Double supply 35c. Demand Penetro.
ABOUT COLDS

Here Comes Old Man Winter
HAVE YOUR FURNACE, STOKER or OIL BURNER
Serviced & Repaired
Act right now to make your heating plant give you more heat for less money. AFCO has gone to war, but has arranged with the dealers listed below to take care of all AFCO Service. They employ AFCO-trained Mechanics and use only genuine AFCO parts.
AFCO
NEW AFCO FURNACES
Are available for cases that meet the liberal W.P.B. priority requirements where present heating equipment is beyond repair.
AMERICAN FURNACE COMPANY—2721 DELMAR BOULEVARD
CALL
MAPLEWOOD SHEET METAL AND FURNACE CO. 2531 Big Bend, Hi. 9238
Welsch FURNACE CO. 5601 MANCHESTER EST. 1885 ST. 6300

TOY-VILLE
Now Open at
HELLRUNG'S
Ninth & Washington
Open Mon., Wed., Sat., Until 9 P. M.

BUY WAR BONDS AND STAMPS

Do You Need a Coat?
LOOK at this RED HOT BUY!
Elegant . . . Quality Real
FURS
$69 up
ON EASIEST CREDIT TERMS
NO INTEREST OR CARRYING CHARGE
Keen eye shopper will say that these should sell for much more. Luxurious pelts exquisitely fashioned into enchanting coats of lasting durable charm! Newest 1943-1944 hits!
Your choice of:
Mink-Dyed Coney
Persian Paw
Beaver-Dyed Coney
Skunk Stripe
And others too numerous to mention
Others to $225
CARSON'S 11th AND OLIVE

QUALITY GLASSES
AT LOW COST
DR. SCHWARTZ
OPTOMETRIST
306 N. 6TH NEAR OLIVE

★ BUY U. S. WAR BONDS ★

When Speed Counts

Today, five times as many tickets are sold on the Southern Railway System as were sold before the war—even though fast-moving "war-freights" carrying military supplies, arms and ammunition crowd the right-of-way.

MANY expert railroad accountants and experienced ticket sellers have gone to war . . . and newcomers replacing them face milling throngs at every ticket window in terminals, city offices and stations along the line.

Yet, the busiest ticket offices on the Southern present reports of revenue and federal taxes *on schedule every day* . . . because the complicated task of selling tickets and the even more complex task of accounting for them are mechanized with National Accounting Machines.

With them, reports to the general office are made in the least possible time . . . for human errors and tedious detail work are eliminated by National's mechanical accuracy and printed figures . . . providing daily cash totals for each ticket seller . . . and individual totals for card, local, intersystem and interline tickets . . . and a total of revenues received from conductors, dining-car stewards, red-caps and baggage men . . . and separate totals of Pullman purchases and taxes collected.

Selling, handling and accounting for railway tickets, complicated and complex as these things are, are simplified by Nationals which conserve man-hours without measure—*daily*. . . .This is one of many mechanized National systems built to protect money and records for business, industry and Government and, through them, the public.

National Accounting-Bookkeeping Machines are available to essential industries through priorities. Many modern used National Cash Registers may also be had for business needs.

National

Wherever records are kept or money is handled, there is need for some product of The National Cash Register Company

344 OFFICES IN UNITED STATES AND CANADA

Our factory at Dayton, Ohio, proudly flies the Army-Navy "E" with three stars ★ ★ ★ for "unceasing excellence" in the production of precision instruments and other war materiel.

The National Cash Register Company

CASH REGISTERS • ACCOUNTING-BOOKKEEPING MACHINES

3744 LINDELL BLVD., ST. LOUIS (8) PHONE NEwstead 4900

SUB OFFICE: 1407 STATE ST., EAST ST. LOUIS, EA. 3020

SYSTEMS INFORMATION • SALES • SUPPLIES • SERVICE • REPAIRS

Women of ST. LOUIS
What is your answer?
CAN YOU close your eyes to the mounting figures in the casualty lists?
Can you close your minds to the knowledge that fewer lives might be lost—if you would step into WAC uniform *now* and work to hasten the end of this war?
The Army's call is urgent! More Wacs are needed at once for 155 types of Army jobs—such as dispatching planes, making maps, checking supplies, assisting in hospital laboratories. Every eligible woman is needed. You are needed—and without delay!
Are you an American citizen—over 20 and under 50 years of age? Are you without dependents, without children under 14? Then join the WAC at once!
Right now a new WAC company is being formed—of women from your own State. Find out about joining this special group. Go to your nearest U.S. Army Recruiting Station. Or mail the coupon below. Do it today!
(If you are ineligible for the WAC because of age or family responsibilities, take over the job of an eligible woman and free her to join the WAC.)
Apply at
U. S. ARMY RECRUITING STATION
624 New Federal Bldg.,
St. Louis (1), Missouri
THE ARMY NEEDS WACS...
THE WAC NEEDS YOU!
WOMEN'S ARMY CORPS
GET THIS FREE BOOKLET—MAIL COUPON TODAY!
U. S. ARMY RECRUITING STATION 40-MO.-12
624 New Federal Bldg., St. Louis (1), Missouri
Please send me a copy of the new illustrated booklet about the Wacs . . . telling about the jobs they do, how they live, their training, pay, and opportunities for service.
NAME
ADDRESS
CITY
STATE PHONE NO.

Famous-Barr Co's BASEMENT ECONOMY STORE

Operated by The May Dept. Stores Co.

We Give and Redeem Eagle Stamps

Store Hours: 9 a. m. to 5 p. m.

VALUE HEADLINERS

Outstanding Values and Variety News Featured in the Busiest Basement in Town

We Reserve the Right to Limit Quantities—None Sold to Dealers

Misses' Stunning Fall

Rayon Frocks

$2.77

From our varied stock of best-sellers! One and few of a kind tailored and dressy frocks in broken sizes for misses . . . with the newest and smartest details . . trims.

St. Louis' Largest Basement Dress Dept.

Fabric Looks Like Fur!

PILE COATS

$17

Looks like fur, feels like fur, warm as fur! Smart coat with fox tails dangling from the clip fastening! Quilted rayon lining . . . warm interlining. Sizes for misses and women.

St. Louis' Largest Basement Coat Dept.

Water-Repellent Finger-Tip

Tipper - Topper

$6.98

Plaid lined natural cotton gabardine, suitable for sport or rainy weather wear. Full - cut swagger style, practical for every day wear. For men.

Men's Clothing—Basement Economy Store

Slight Seconds of Cohasset

Pequot Sheets

$1.69

Fully bleached, seamless, 140-thread count, 81x99-in. torn size. Limit 2 to a customer. No mail or phone orders.

Domestics—Basement Economy Balcony

6-Ft. Wide Domestic Quality

Inlaid Linoleum

94c Sq. Yd.

Patterns, marbleized, tiles, jaspes, and plain colors.

De Luxe Quality Sq. Yd., $1.14
Embossed Quality Sq. Yd., $1.34

Please bring room measurements.

Floorcoverings—Basement Economy Store

Occasional Tables, Ea.
End, ccoktail or lamp tables. Walnut grained effect — $3.69

Unfinished Student Desks
Wide drawer, 2 end shelves. Size 18x36-inch top — $9.75

Misses' Corduroy Jumpers
Peasant and tailored styles from Sports Lane! Brilliant colors; sizes 10 to 16 — $3.39

Sports Lane Misses' Blouses
Sheers, prints and rayon crepes in tailored styles! White and colors; 32 to 40 — $1.59

Junior Misses' Date Frocks
One and two piecers in black and bright shades! Many one of a kind; 9 to 15 — $5.99

Junior Misses' Tailored Dresses
Rayon twills . . . slick cotton corduroys in popular classic 2-piece style! 9 to 15. $3.33

Junior Misses' Reversible Coats
All wool tweed on one side; cotton gabardine on the other! Boy style. Sizes 9 to 15 — $13.99

Misses' Jumper Dresses
Rayon tebilized twill or 60% rayon, 35% wool, 5% rabbit hair styles! 12-18. $3.88

Women's 27-Inch Square Scarfs
To wear under your coat or over your head! Host of solid colors — 59c

Back Lace Corsets
Rayon-and-cotton broche; low top; well-boned; long; in "nude" shade. — $2.69

Little Girls' Cotton Sweaters
Novelty cotton sweaters. Navy or red coat styles. Sizes 3 to 6 — $1.59

Tots' Sanforized Overalls
Maximum shrinkage not over 1%. For playwear. Sizes 3 to 8 — $1.98

Little Girls' Novelty Jumpers
Just like mother's! Button style. Sizes 3 to 6. — $2.88

Tots' Sister Suit Frocks
Pretty wash fabrics made into charming frocks. Sizes 4 to 6½. — 79c

Little Girls' Pinafores
Novelty print pinafores in sizes 4 to 6. Make them look sweeter. — 79c

Tots' Cotton Flannelette Pajamas
Little tot toasters to keep them warm all Winter. Sizes 3 to 6. — 95c

Girls' Adorable Fall Skirts
Solid colors and gay plaids in plain or pleated styles! Sizes 7 to 14 — $1.79

Jumpers for Girls
Always their favorite for school wear! Spun rayon in solid shades; sizes 7 to 14. 94c

Girls' Striped Percale Shirts
To wear with skirts and jumpers! Blue or red with convertible collar. 7 to 14. 82c

Women's Leather Back Gloves
Pig-grain leather backs, cotton fabric palms! Navy, black; 6½-8½ — pr. 59c

Men's Boxed Kerchiefs, 3 in Box
Initialed fine cotton 'kerchiefs in gift box. Corded border — 79c

Women's Printed Kerchiefs, 6 for
Cottons in gay prints, also corded white hankies. Some samples — 59c

Children's Leather Shoes
"Step Helpers" in black or brown. Sizes 8½ to 3; width B, C, D — $1.89*

Children's Slippers
Short lots, broken sizes. Many styles and colors. Sizes up to 2. Pr. — 72c

Infants' Sturdy Shoes
White and black. Sizes up to and including 4; Non-rationed — $1.39

Men's Leather Shoes
Delmar make. Leather and sport soles. Goodyear welt construction. Pair — $3.79*

*Plus Undetached Shoe Ration Stamp

Men's Leather Jackets
Blouse style; good quality suede leather; plaid lined; knit collar, cuffs; full cut $7.98

Men's Trousers
Cotton worsted, durable, practical; made for long wear and proper fit — $2.98

Young Men's Slacks
Smart patterns; colors and patterns for sports or school; sturdy; well cut — $3.98

Men's Cossack Style Jackets
Plaids! Half-belt back. Rich colorful plaids for sports, school, work. Warm! $5.98

Men's Boot Socks
White or gray with green or red tops; wool-cotton-and-rayon; 18-inch. Pair — 59c

Men's Cotton Union Suits
Heavy-weight, ribbed, fleeced, cotton knit, long-sleeve, ankle-length, 34-46 — $1.69

Army Reject Shirts, Drawers, Ea.
50% wool, 50% cotton; olive drab color long sleeve shirt; ankle-length drawers. $1.87

Children's Socks, Samples
½ and campus lengths in finely ribbed cotton with knitted cuff tops. Pair — 25c

Women's Mesh Hose
Seconds of fine gauge rayon, run-resistant mesh hose, reinforced with rayon or cotton; wanted colors; 8½-10½. Pair 38c

Women's Cotton Hose
Seconds of seamless cotton stockings with hem tops, wanted colors; 8½ to 10½. Pr. 39c

Famed "Aero" Combination
Gallon self-polishing floor wax plus 6-oz. bottle "Aero" furniture polish — $1.49

Men's Sock Rejects
53% cotton, 47% wool; natural gray; gov't rejects; strong; sizes 10 to 12. Pair 44c

Sample Costume Jewelry
Metals, plastics, acetates! Earrings, necklaces, ceramic pins, each — 50c*

*Plus 10% Fed. Tax

Boys' Leather Mittens
Favorite style with boys. Elastic wrist bands. For boys 4 to 10 years. Pair — 69c

Men's Shirts
Rejects

$1.38

White broadcloths, stripes, fancies. Non-wilt collars. Washable. Sizes 14 to 17.

Men's Furnishings—Basement Economy Store

Winter Coats
Girls' Sizes 7 to 14

$7.77

Wraparound and boy coats in warm winter fabrics! All nicely rayon lined . . . in wine, teal or tan. 7 to 14.

Fashion Way's Girls' Dept.—Basement Economy Store

Jerkin Suits
From Sports Lane. Misses

$3.99

Red or royal cotton corduroy jerkin suits . . . Ideal under your winter coat . . . in sizes 12 to 18.

Fashion Way's Sports Lane—Basement Economy Store

Cotton Pajamas
For Women!

$1.69

Well - tailored cotton broadcloth in butcher boy style. Solid colors or gay prints. Sizes 34 to 40.

Basement Economy Store

Smart Handbags
Samples and Irregulars!

$1.88

Top handles, underarms, shoulder straps! Simulated leathers, cotton and wool felts, rayon failles. . . . Stunning styles and colors!

Accessories—Basement Economy Balcony

Fall Millinery
Beauties for Women!

$1.00

All sorts of styles, in the prettiest fall colors! Pomps, casuals, small brims . . . all in fine wool felt.

Basement Economy Store

Step-In Girdles
Lightly Boned

$2.79

"Nude" shade rayon - and - cotton broche with semi-side hook.

Corsets—Basement Economy Store

Gay Cottage Sets
Dutch Style

$2.49 Set

Cream ground with flocked pattern in red, blue or green. Just what you want for your kitchen windows!

Basement Economy Balcony

Mattresses
Full or Twin Size!

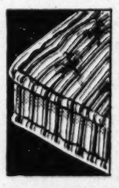

$12.99

Filled with layers of cotton linters felt. Long lasting and comfortable. Durable ACA ticking. Full or twin sizes.

Basement Economy Balcony

Men's Soft Hats
Sample Fur Felts! $1.94

Welts, bound and raw edges. Fall styles, colors.

Basement Economy Store

Coat, Leggings!
Little Boys' Coat Sets

$12.98

70% reprocessed wool, 30% reused wool. Double breasted style. Fully lined coat and leggings. 4 to 6. Helmet — $1

Basement Economy Store

Men's Shirts
Cotton Twills!

$1.44

Easy to launder, fully-cut shirts with two large pockets! Fine for these chilly days! Gray or blue; sizes 14 to 17.

Werk Clothing—Basement Economy Store

Misses' Smocks
Gay New Prints!

$1.98

Spun rayons and cottons in an array of pretty prints. Collar or square neck styles. For yourself and gifts! Sizes 12 to 40.

Tub Frock Shop, Aisle 4—Basement Economy Store

Women's Undies
Medium Weight

50c Ea.

Snug - fitting vests, briefs, and panties in tearose color cotton knit. Small, medium or large sizes.

Basement Economy Store

Men's Slippers
Slight Seconds!

97c Pr.

Uppers of kid leather in several colors. Leather soles. Everett or opera style.

Men's Shoes—Basement Economy Store

Ration-Free Shoes
For Women!

$3.99 Pr.

Comfortable ghillie ties with smooth tan calf uppers . . . moccasin vamp, square toes, wedge heels. 6 to 8½.

Basement Economy Store

Step-In Girdles
Lightly Boned

$2.79

"Nude" shade rayon - and - cotton broche with semi-side hook.

Corsets—Basement Economy Store

Cotton Prints
1 to 10 Yard Remnants

25c Yd.

Gay prints in a wide range of colors and patterns! In chintz, suitings, cotton broadcloths, percale! 36-inches wide.

Basement Economy Balcony

2-Pc. Bath Sets
Multi-Colored for Gifts!

$1.69

Heavily embossed rug with matching lid cover. Blue, rose, green, peach, etc. . . Smaller size $1.

Rugs—Basement Economy Store

Boy's Suits
School Longies

$9.99

New fall suitings, herringbones, and overplaids for school or dress. Blues, browns, or teals. 11-18.

Boys' Clothing—Basement Economy Store

Men's Hard Hats
Plate Glass! $6.75

Gold-tone frames and plume decorations. 26x33-in. size.

Basement Economy Balcony

Women's Indera Knit Slips
83⅓ cotton, 16⅔ wool and other mixtures. Regular sizes. Limit, 2 to customer. $1.44

Women's Tailored Uniforms
Seconds. Cotton broadcloths and cotton poplins. White, colors. 12 to 42 — $1.33

Women's Printed House Frocks
Cotton percale prints! Well-made dresses. Pretty colors. 14 to 44 — $1.69

Women's Washable Housecoats
Colorful printed cotton broadcloth! Wrap style. Sizes 38 to 44 — $2.88

Women's Cotton Slips
Sturdy cotton broadcloth. Built-up shoulders. Broken sizes 36 to 52 — 94c

Women's Warm Gowns
Cotton flannelette. Regular sizes. Limit, 2 to a customer — $1.22

Women's Rayon Slips
Bias slips made of 100 denier rayon taffeta. Sizes 32 to 40 — 77c

Women's Cotton Crepe Gowns
Nicely made, fully cut. Requires no ironing. Sizes 16 and 17 — $1.69

Memorial Wreaths
Wide selection of memorial wreaths in many different styles. Red or green, each — $1.00

Boys' Corduroy Slacks
Thick set cotton corduroys; pleated fronts; cuffs; brown or blue; 8-20 — $3.98

Boys' "Lucky Lad" Shirts
Stripes and fancies! Colorfast, full-cut. Grand for school; neck sizes 8-14 — 93c

100% Wool Mackinaws
Juveniles' belted-back plaid or plain reprocessed wool mackinaws; sizes 4-10 $5.25

Women's Arch and Sports Shoes
May O Pedic Arch shoes, pumps, oxfords, in black, tan. Shoe coupon required. $3.49

Boys' E & W Pajamas
Stripes on white grounds; coat or middy style; full cut 8 to 14; limit, 2 pr. — $1.50

Boys' Cotton Corduroy Knickers
Fully lined. Heavy, thick set; blue brown or gray. Boys' sizes 6 to 16 — $2.99

Boys' Juvenile Bib-alls
Cotton corduroys in becoming plain colors. Washable. Sizes 4 to 8 — $2.59

Men's Heavy Blue Denim Overalls
Sanforized (max. shrinkage not over 1%) denims, fully cut for more comfort! Sizes 32 to 50 waist — $1.47

Men's Cotton Pajamas
Coat or middy style! Stripes or all-over patterns; full-cut; sizes A to D — $1.95

Men's Sweaters
2-tone coat styles; plain color pullovers; warm; ideal gifts — $2.19

Heavy Spun Rayon Suiting, Yard
Rayon gabardines, twills, and other weaves. Darks and lights. From full bolts. 55c

Men's Fall Ties
Stripes! Plaids! Neat figures! Bold figures! Rayons and rayon-and-silks! — 77c

Men's "Whittenton" Robes
Blanket cloth! Stripes and ombres! Warm, heavy, practical. S. M. L. — $4.69

Men's Cotton Flannelette Pajamas
Woven stripes! Coat and middy styles. Fully cut sizes B to D. Color choice $1.75

Men's Plaid Shirts
Bright plaids 2 pockets; washable; for work or sports; sizes 14½ to 17 — $1.45

36-Inch Cotton Flannelette
Woven stripes on light ground cotton flannelette for gowns, pajamas. Yd. — 25c

Plaid Blanket Seconds
95% cotton, 5% wool; cotton sateen bound single blankets; 72x84-in.; limit 2; no phone orders. Each — $2.29

Rayon and Cotton Table Cloths
64x88-inch dinner cloth with embossed design; ivory or light blue; boxed — $9.98

Printed Rayon Lingerie Fabrics, Yard
Beautiful pastel grounds with floral designs! 39-inch width; from full bolts — 65c

Seconds of 70x80-In. Blankets
95% cotton, 5% wool plaid, cotton sateen binding. Limit, 2 to customer; each — $1.39

9x12 Felt Base Rugs
Seconds of finer quality; baked enamel finish; variety of patterns; choice — $3.49

9x12 Rug Pads, Seconds
32-oz. waffle hair top pads; moth-proof; heavy weight; protective. Each — $5.99

27x54-In. All-Wool Rugs
Salesmens' samples in Wilton, twist, plain, and figured Broadlooms. Each $4.98

Spun Rayon and Cotton Drapes, Pair
In exquisite floral designs! 2½ yards long . . . rose, blue, green or gold — $5.95

Priscilla Style Bathroom Curtains, Pr.
Dainty Priscilla style bathroom curtains; colored woven figures on cream grounds. $1.00

Sheer Rayon Marquisette Curtains, Pr.
Tailored curtains, 43 inches wide; 72 inches long! Hemmed and headed ready to hang — $2.99

Wallpaper Assortment
Patterns for every room type; choice of colorings; bring room measurements. Roll 10c

24-Inch Fiber Suitcases
Durable black fiber suitcases with metal corners. With lock and key — $3.98

Shearling Slippers for Women
Irregulars. Natural color shearling slipper with open toes, leather sole — $1.99

Misses' "Adorabelle" Percale

Brunch Coats

$2.29

Easy to slip on brunch coats in gay prints! Ric-rac trimmed. Notch collar style with two button closing. Sizes 14 to 42. Just right for Christmas gifts!

Tub Frock Shop—Basement Economy Store

Multifilament Rayon Crepe

SLIPS

$1.44

Classic tailored four - gore style! Beautiful lace trimmed bias cut style! Choose for yourself and gifts. Tearose or white. Sizes 32 to 40. Limit 3 to a customer.

Basement Economy Store

From Teen Town! Slick

Tailored Jacket

$4.99

Perfect to team up with skirts, slacks, dresses! Cardigan style cotton corduroys in red, royal or green with white piping! Also a few novelty fabrics! In sizes 11 to 17.

Fashion Way's Teen Town—Basement Economy Store

Seconds and Thirds of Rayon

HOSIERY

50c

Fine guage rayon with rayon or lisle reinforcements at points of greatest wear. Wanted colors and sizes. Grand for every day wear. Full-fashioned. 8½-10½ for women.

Hosiery—Basement Economy Store

Boys' 100% Reprocessed Wool

Fingertip Coats

$9.95

These are sound serviceable coats for St. Louis' winters. Wool side out they keep you warm . . . Water - repellent cotton gabardine side out they keep you dry! Sizes 10 to 20.

Boys' Clothing—Basement Economy Store

Colorful Pictures
Floral, scenic, religious subjects. Mounted on 11-inch mirror — $1.05

Round Mirrors
20-inch size! Window glass mirror, decorative stenciled design. $1.05

FAMOUS-BARR CO.

Operated by May Dept. Stores Co. We Give and Redeem Eagle Stamps—Few Restricted Articles Excepted

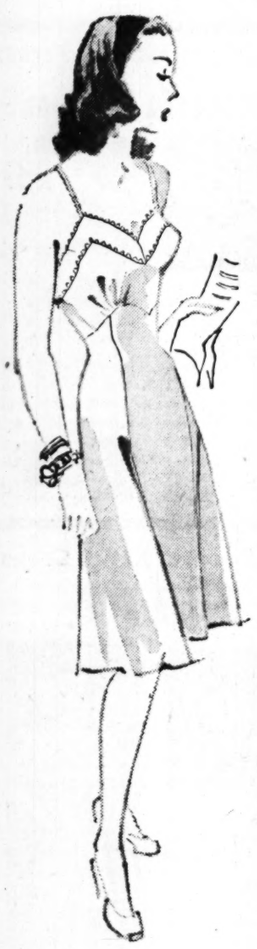

"YOURS TRULY"

FINE COTTON

SLIP

$1.69

Sanforized* cotton nainsook slip in smartly tailored style. Dainty rick-rack trim. Good fitting four-gore style with adjustable straps. White in sizes 32 to 36.

Famous-Barr Co.'s Lingerie Shop—Fifth Floor

*Residual shrinkage not over 1%. Gov. Test.

SNOWY LINGERIE FRILLS

DRAPED BLACK

$22.95

Fresh as newly fallen snow . . . crisp white organdy embroidery sparkling against the richness of black. This arresting color scheme is loveliness itself — the draped-to-the-front lines add a dressy touch. Black rayon crepe; misses'.

Famous-Barr Co.'s Debutante Shop—Fourth Floor

SPORTS SHOP

"STATION WAGON"

UTILITY COAT

$7.70

It's your all-weather standby, come rain or shine. "Station Wagon" is boyishly tailored in natural-colored, water-repellent cotton gabardine. Lined with plaid cotton. Handy to have on hand for unpredictable weather. 12 to 18.

Famous-Barr Co.'s Sports Shop—Fourth Floor

Whitelle

BROADCLOTH BAGS

$8.50

Because it's so versatile, won't blacken your hands . . . wool broadcloth is the fabric handbag favorite of the year! Heading our list of broadcloths are these Whitelles by Whitmo, lustrous pearls-at-a-little-price in black or brown! Shown, two from our Christmas array; above, lucite bracelet-handled drawstring; below, cartridge pleated envelope, lucite clasp.

Famous-Barr Co.'s Handbags—Main Floor

PRINCE MATCHABELLI'S EXQUISITE PERFUME IN THE CROWN BOTTLE!

STRADIVARI _____ $3.00

Plus 10% Federal Tax

The singing strings of Stradivari are synonymous with the finest in music . . . music that has thrilled the world through countless years. Now, Prince Matchabelli has captured immortal melody in his masterpiece . . . Stradivari, heart-stirring perfume! Two-dram size in a lovely crown bottle for gift-giving!

Famous-Barr Co.'s Toiletries—Main Floor

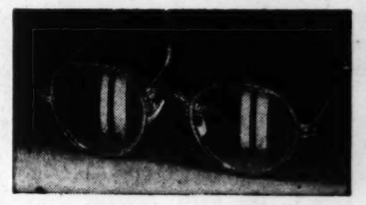

IF YOU WEAR GLASSES, SEE

YOUNG AMERICA

FRAMES FOR YOUNG PEOPLE

$3.85

Lenses Not Included

Youthful and wearable—these attractive frames are extremely comfortable. They come in white or pink gold-filled . . . lightweight! Let us fit you.

Drs. Platz, Kassen, Villiers, Optometrist in Attendance
Use Your Charga-Plate or Ask About Our Optical Budget Plan

Famous-Barr Co.'s Optical Dept.—Main Floor Balcony

SPECIAL AND EVERYDAY LOW PRICES IN

DRUGS AND TOILETRIES

PHONE ORDERS CALL GA. 4500

TMC ASPIRINS
100 Tablets
29c Value
2 for 45c

$2 MAR-O-OIL SHAMPOO*
32-Oz. Size
98c

SAL HEPATICA*
$1.20 Value
69c

50 IPANA TOOTH PASTE
Bring Old Tube
28c

POND'S CREAMS (T)*
Cold or Vanishing
$1.38 Value
83c

LADY ESTHER CREAM (T)*
$1.38 Value
77c

PALMOLIVE SOAP*
Limit 1 Order
10 Bars 58c
No Phone or Mail Orders

25c OXYDOL*
Limit 1 Order
3 for 59c
No Phone or Mail Orders

CAMAY SOAP*
Limit 1 Order
10 Bars 58c
No Phone or Mail Orders

TMC MINERAL OIL
Gallon Size
$1.98 Value
$1.25

Quantities Limited to Retail Requirements Allow Two Weeks for Deliveries

TMC SPECIALS

SIZE		
59c	TMC Milk of Magnesia, 250 tablets	39c
69c	TMC Nose Drops with Ephedrine	49c
49c	TMC Hand Lotion (T)	39c
59c	TMC After Shave Lotion (T), 6-ounce size	49c
$1.19	TMC Citronates, 16-ounce size	79c
35c	TMC Boric Acid Solution, half-pint	25c
50c	TMC Syrup of White Pine for Coughs	39c
89c	TMC Cotton, pound roll	69c
$2.98	TMC Vitamin B Complex	$2.29
59c	TMC Neural Tablets	49c
29c	TMC Milk of Magnesia Tooth Paste (Bring old Tube)	21c
29c	TMC Milk of Magnesia, pint	19c
$1.25	TMC Halibut Liver Oil with Viosterol, 100's	98c
$1.39	TMC Brewers' Yeast, high potency, 250 tablets	98c
$3.95	TMC Multi-Kaps, 100's	$3.49
20c	TMC Peroxide, pint size	14c
90c	TMC Tincture of Green Soap, pint size	79c

DENTAL AND SHAVE NEEDS

SIZE		
25c	Prophylactic Tooth Powder*	19c
50c	Calox Tooth Powder*, 4 ounces	31c
$1	Barbasol*, pound jar	77c
25c	Gillette Shave Cream (bring old tube)	10c
49c	TMC Tooth Powder, 8-ounce size	39c
25c	Ingram's Shave Cream, tube or jar (bring old tube)	19c
$1	Prep Brushless Shave Cream*, pound jar	67c
Dr. West Tooth Brush		47c
TMC Shave Cream, pound jar, brushless		44c
De Luxe Brushless Shave Cream*, pound jar		2 for 45c

DRUGS, REMEDIES

SIZE		
$1.50	Anusol Suppositories	97c
30c	Grove's Cold Tablets	19c
50c	Campho-Phenique	44c
$1.20	Scott's Emulsion*	77c
75c	Ovaltine*, 14 ounces, plain	53c
$1	Grove's Vitamins	79c
$1.25	Petrolagar*, Numbers 1, 2 and 5	71c
$1.75	Standard Hot-Water Bottle	$1.59
$1.25	SMA Baby Food*	79c
$1	Saraka*, 10 ounces	77c
$1.50	Haley's M. O.*	98c
35c	Vick's Va-Tro-Nol Nose Drops*	19c
35c	Vick's Vapo-Rub Salve*	19c
$1	Odara Antiseptic	89c
Parke-Davis Irradol A		89c
Cream of Nujol, pint size		57c
Nujol*, quart size		49c

PERSONAL NEEDS

SIZE		
$1	Barcelona Shampoo	69c
$1.35	Jeris Hair Tonic and Hair Oil (T)	75c
$1	Vanish for Dandruff (T)	89c
40c	Two-Drop Hand Lotion (T)	27c
49c	Pond's Face Powder (T), 5 shades	39c
50c	Woodbury's Cold or Dry Skin Cream (T), each	32c
$2	Delettrez Camellia Face Powder (T)	$1.00
25c	Ivory Snow*, No Mail or Phone Orders, Limit 1 Order to a Customer	3 for 59c
Ivory Flakes*, No Mail or Phone Orders, Limit 1 Order to a Customer		3 for 59c
Luxor American Beauty Body Lotion (T)		44c
Lucretia Vanderbilt Make-Up Kit (T), 4 beauty items		53c
Ivory Soap*, Medium Size, Limit 1 Order to a Customer. No Mail or Phone Orders		10 bars 58c

EVERYDAY LOW PRICES

SIZE		
$1.10	Zip Cream Hair Remover (T)	89c
35c	Hill's Nose Drops	29c
Squibb's Tooth Powder		37c
Listerine Tooth Powder or Paste (bring old tube)		33c
Toushay Hand Lotion (T)		43c
Parke-Davis Mineral Oil, pint		53c
Palmolive Brushless Shave Cream, jar		37c
Upjohn's Unicaps		$3.95
Pepsodent Antiseptic, giant size		59c
TMC Super Vitamins with Iron and Liver: 60, $1.50; 100, $2.25		

Items Marked (*) Postage Extra Beyond Regular Truck Delivery Zones
Items Marked (T) Plus 10% Federal Tax

Drugs and Toiletries—Main Floor

MULFORD'S INSULIN
U40—10cc
57c

TMC SOAP*
For Dry Skins
Box of 12
$1.25 Value
$1.00
No Phone or Mail Orders

PHILLIPS' MILK OF MAGNESIA*
Tablets
$1.00 Value
63c

AGAROL*
Large Size
$1.50 Value
83c

JERGEN'S LOTION (T)*
$1.00 Value
69c

TMC ISOPROPYL RUBBING ALCOHOL
Compound—Pint
39c Value
2 for 57c

LAVORIS*
Large Size
$1.00 Value
67c

TMC WITCH HAZEL
Pint Size (T)
39c Value
29c

EMPIRIN*
100 Tablets
81c

CHAMOIS
Large Size
$1.19 Value
98c

$3.20 STEARNS MUCILOSE*
Pound
$2.29

ALL U. S. JUDGES URGED TO STAY OUT OF POLITICS

Senior Circuit Jurists Ask Them to Adopt Principles of Hatch Act Voluntarily.

WASHINGTON, Nov. 10 (AP).—Senior United States Circuit Judges are urging that all officers and employes of the Federal Judiciary voluntary adopt the principles of the Hatch No-Politics Act, especially during the 1944 presidential campaign.

A resolution to that effect was adopted by the senior members of the Circuit Courts and made public last night by Chief Justice Stone.

The action is advisory. It is aimed at members of the Supreme Court, as well as other judges. Justice William O. Douglas has been mentioned as a possible Democratic Presidential nominee.

The resolution noted that "with rare exceptions" attaches of the Judiciary had kept free from political activities while in office, and "it seems desirable to guard against deviations." It set up as a good standard the Hatch act, forbidding Federal employes from using official authority or influence "for the purpose of interfering with an election or affecting the result."

The implication was that a Judge should resign before participating in a campaign.

3 U. S. DESTROYERS LOST, ONE AFTER SINKING 2 U-BOATS

Continued From Page One.

force, but damage was so great that it was necessary for its personnel to abandon ship. The Borie then was sunk by bombs from its own group's planes.

The Borie, the Navy said, was part of a task force which included the baby aircraft carrier Card and the destroyers Goff and Barry.

The task force was awarded a presidential unit citation for its anti-submarine operations in the mid-Atlantic. The Navy, in announcing the citation, said the Card and other vessels and planes in the force destroyed "more submarines than any team in naval history."

Figures were not given on the number accounted for by the force. However, previously the Navy reported that an unidentified baby flattop had carried out 11 attacks, definitely sinking two submarines and possibly eight others.

No Estimate of Casualties.

The Navy communique made no estimate of casualties. The normal complement of destroyers ranges from 125 to 200.

The Henley was commanded by Comdr. Carlton R. Adams, Wilmington, N. C., the Chevalier by Lt. Comdr. George R. Wilson, Long Beach, Cal., and the Borie by Lt. Charles H. Hutchins of Terre Haute, Ind.

The communique said next of kin of casualties on the Chevalier and Henley had been notified and that next of kin of the Borie casualties would be informed by telegram as soon as possible.

Berlin Reports Jap Claim of 4th Allied Battleship Sunk.

LONDON, Nov. 10 (AP).—The Berlin radio which yesterday quoted Japanese dispatches as saying three Allied battleships had been sunk off Bougainville said today that the same sources reported that a fourth battleship was ascertained to have been sunk.

FIVE ST. LOUIS ARMY OFFICERS GET TEMPORARY PROMOTIONS

Temporary promotions of five local Army officers were announced today by the War Department.

Those receiving promotions were Hugh McDonald, 729 Greeley avenue, Webster Groves, from major to lieutenant colonel; John L. Strauss, 402 South Brentwood boulevard, Clayton; George B. Munroe Jr., 345 East Argonne drive, Kirkwood, and Joseph L. McCrosky, 3525 Chippewa street, from captain to major, and Ben Marcus, 1478 Goodfellow boulevard, from second to first lieutenant.

FURS

ARMISTICE DAY OFFERING OF FUR COATS AT

$129

Gray Caracul
Black Fox Paw
Indian Kidskin
Black Persian Paw
Skunk-Dyed Opossum
Sable Blended Muskrat

Others $79.50 to $1500

Small Deposit—Easy Terms

TULPER'S

Furriers

305 N. 7th 705 Olive

Second Floor

FAMOUS-BARR CO.

Operated by May Dept. Stores Co. Store Hours: 9 to 5 We Give and Redeem Eagle Stamps

Popular Schoolables for Rough 'n' Ready Fellas!

BOYS' FINGERTIP COATS

Practical, Comfortable Fingertip Length Model!

Boys 10 to 18 hail these weatherable coats as tops in wear and good looks! 100% reprocessed wool shell, with cotton on reverse side. Warm and roomy, in rich maroon, teal or brown shades — — — — — — — — — — — — — — — — $10.99

JR. WOOL JACKET
Jr. contrast jacket, brown body and fancy front. Button style, in brown, blue. Sizes 4 to 12 — — — — $6.95

HOLLYWOOD SUITS
Plaid patterned coats, with solid color covert cloth slacks. Single breasted coat, sizes 6 to 12 — — — — $12.95

JR. COAT SWEATERS
Button style coat sweaters, for little fellows sizes 4 to 12. Fancy front, solid color back and sleeves — $2.29

BOYS' COAT SWEATERS
Solid color coat sweater, for boys 10 to 18. Two roomy pockets, button front style. Long wearing — $3.98

Famous-Barr Co.'s Boys' Clothing—Second Floor

BRITISH BROGUE JR.*

BOYS' SHOES — $5.50

* Made in U. S. A.

Styled like the soldiers wear—but in sizes for boys! Brown only, sizes 1½ to 6. Heavy sole.

Use No. 18 Shoe Stamp, or Stamp No. 1 of the "Airplane" sheet of Book No. 3. Please bring ration book.

Famous-Barr Co.'s Boys' Shoes—Second Floor

Pre-Holiday Togs for THE YOUNGER GENERATION

LITTLE GIRLS' COTTON WASH FROCKS — $1.98

Pastel blue or maize cotton shantung frocks—with dainty lace-trimmed yoke, and embroidered shirred waist. Belted back, peter pan collar. 3-6½.

BOYS' COTTON KNIT SUITS — $1.59

Fine quality cotton knit multicolor striped shirt, long sleeves, with solid color suspender shorts. Brown, navy, green. Sizes 3 to 6.

Famous-Barr Co.'s Infants' Dept.—Fifth Floor

COLORFUL SCHOOL TOGS FOR 7 TO 14ERS!

2-PC. GINGHAMS — $2.98

Crisp 2-piece gingham dresses that take countless tubbings. Smart fitted tops, with bias pleated skirt. In blue or brown, or red block plaid.

RAYON APPLIQUED JUMPER, $4.98

In baby pink, baby blue or beige for dress-up. Also navy and browns. Sizes 7 to 14.

Sheer White Blouses, 7 to 14 — — — — $1.89

Famous-Barr Co.'s Girls' Toggery—Fifth Floor

"DRESS ALIKE" DEBBIES

"WINGS" FOR BIG AND LITTLE SISTER!

Misses, 12½-3 — $4.25; *Girls, 3½-9* — $4.48

Trim dress-up low-heeled pumps for big sister and her "shadow!" In black patent leather and cotton gabardine, or brown alligator grained calf and cotton gabardine.

Famous-Barr Co.'s Younger Generation Shoe Shop—Third Floor

GIRLS' WHITE COTTON SLIPS, SIZES 2 TO 14 — 98c

Fine quality snow-white cotton broadcloth slips, popular built-up shoulder model. Lace trimmed neckline, and lace-trimmed bottom ruffle.

Famous-Barr Co.'s Girls' Underwear—Fifth Floor

MERCERIZED COTTON SOCKS, ANKLETS, Pr. — 39c

"Links and links" pattern, also plain ribbed style in white and colors. Styles that all girls and children like to wear.

Famous-Barr Co.'s Children's Hosiery, Aisle 5—Main Floor

PRE-HOLIDAY HIGHLIGHTS FROM OUR BLOCK-LONG TOY SHOP!

"ALL AMERICAN" MACHINE GUN

$1.99

A new wood machine gun for young "soldiers." Use it as a shoulder gun or on a tripod. Camouflaged olive green color, realistic rat-a-tat-tat noise. With sight, etc.

SOLDIERS' HELMETS, $1.19

Rejects of the plastic innerliners used by our armed forces. With chinstrap and adjustable headband.

"AIR COMMANDOS"
Action toy! Blow into tube and three paratroopers glide downward — — 50c

MILITARY SUITS
WAC or WAVE styles, for little girls. Complete suit. Sizes 4 to 14 — — — $2.98

WOODEN RIFLE
Realistic "spring action" rifle, shoots wooden bullets! Different! — — $1.89

"INVADER" GUN
Invader special tommy gun for little fellows. Nicely finished and decorated — — — $1.00

"PRE-FLIGHT" TRAINER
A ground course for future air pilots! Instrument board, steering wheel, booklet — — $1.00

MILITARY DOLLS
By Madame Alexander. Smartly attired replicas of WACS, WAVES, Nurses, etc. — $4.98

Famous-Barr Co.'s Toyland—Eighth Floor

ARMISTICE DAY ★ NOVEMBER 11th

1918 ★ *Twenty-Fifth Anniversary* ★ 1943

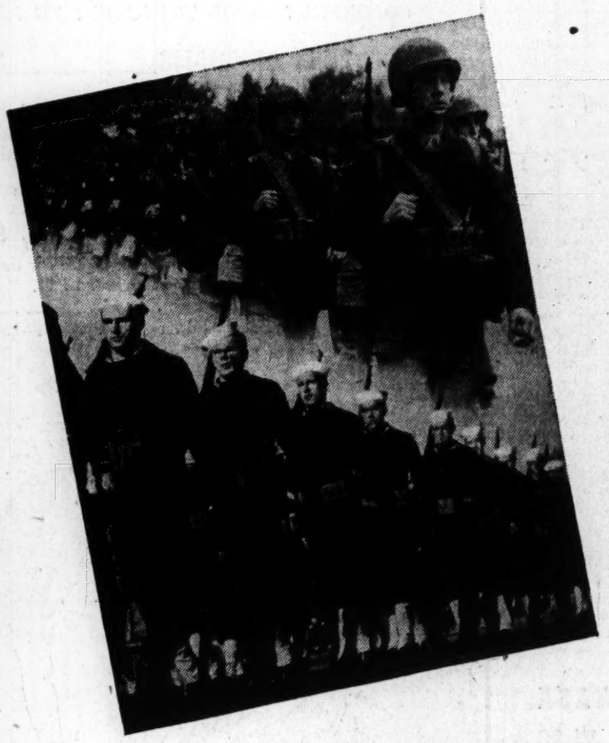

As We Sound Taps on Armistice Day to Honor Those Who Paid the Supreme Sacrifice in the First World War, Let Us Resolve to

Back Up Every Mother's Son in This Global War!

★

BUY MORE WAR BONDS
and
GIVE WAR BONDS
for Christmas

The Present With a Future!

Convenient Bond Booth, Center Aisle—Main Floor

FAMOUS-BARR CO.

Operated by May Dept. Stores Co. — We Give and Redeem Eagle Stamps

Get the Right Change

A BLOUSE *by Judy Bond*

. . . and you'll have as many ensembles with one suit as you have blouses! Wear a tailored shirt to the office . . . change off to a be-ribboned beauty in the evening. There's ever so much to be done with a wardrobe of blouses if you're careful to get the right change . . .a blouse tailored as only Judy Bond can do it . . . impeccably, meticulously, with the minimum of fuss, the maximum of flattery. In sizes 32 to 38.

COLLARLESS blouse with tucked front . . . neatly stitched tailored bow. White rayon _ _ _ _ _ **$2.98**

PERT BOW at the neck of a pure white Jacquard rayon blouse with graceful, short sleeves _ _ _ _ _ _ **$3.98**

BOW TIE on a paper-crisp white cotton pique cardigan blouse. Smooth as can be _ _ _ _ _ _ _ _ **$2.98**

SHIRRED collarless blouse with jewelry neckline! White, maize, blue rayon _ _ _ _ _ _ _ _ _ **$2.25**

CLASSIC short-sleeved shirt for classroom or career. In white rayon crepe _ _ _ _ _ _ _ _ _ _ _ **$2.98**

Famous-Barr Co.'s Judy Bond Blouses—Aisles 2 and 4, Main Floor

DRESSY NOTES FOR THE HOLIDAY SEASON!

IN THE THRIFT SHOP

SPARKLE Dresses

FOR MISSES AND WOMEN

NEWS-MAKING VALUES AT

$15.95

Preholiday excitement in one of the most eye-catching group of 'dress-up" frocks we've seen this season! How timely, too. For they've just arrived in time to see you looking your prettiest for Thanksgiving festivities—ready to sparkle forth for dinner and "special" occasions through Christmas and the happy New Year! DO SEE this glitter-full array gleaming with sequins, beads and artful uses of color, Thursday, in our Thrift Shop.

1. Low U-neck frill and sequins on black rayon crepe. Sizes 10 to 16.
2. Arrow darts of golden beads on black, coral, gold, rayon. Sizes 12 to 18.
3. Sheer yoke framed with sequins on black rayon crepe. Sizes 14 to 20.
4. Sheer dickey front outlined with sequins on black rayon crepe. 16½ to 24½.
5. Bowknots caught with metal buckles on black, blue, brown rayon crepe. Misses' 14 to 20. Women's 18½ to 22½.

Famous-Barr Co.'s Thrift Shop—Fourth Floor

Editorial Page Daily Cartoon

EDITORIAL SECTION

ST. LOUIS POST-DISPATCH

Society

PART TWO — ST. LOUIS, WEDNESDAY, NOVEMBER 10, 1943 — PAGES 1—4B

VATICAN PURSUES ITS LABORS FOR PEACE THOUGH GERMANS STAND GUARD AT ITS GATES

More and More Nazis in Italy Reported Turning Back to Religion Despite Berlin's Propaganda of Hate for Church—Troops Think Pope Has Strong Army.

The following uncensored dispatch is by the chief Rome correspondent for the Stockholm newspaper Tidingen, who traveled by truck, train and plane to return to Sweden with the information:

By GUNNAR D. KUMLIEN

(Copyright, 1943, The Associated Press.)

STOCKHOLM, Nov. 10.

POPE PIUS XII stands today as a symbol of peace. Since the dramatic days beginning in September, 1939, he has frankly and impartially worked for peace.

While Fascism is now a "living corpse," and the House of Savoy has lost prestige in the eyes of many Italians, Vatican City still is a haven of peace in the eyes of great numbers of Europeans.

German soldiers who occupy Rome and stand guard outside Vatican City have been told that the Pope has a powerful armed force—although the Swiss guards only recently received live ammunition for their rifles—and that the Vatican is a den of Jews.

Despite this attitude among the soldiers and although the Nazis have fostered hate propaganda against the Catholic church and have appropriated church property in Germany, relations between the German occupation forces in Rome and the Catholic church on the whole have been correct since the Italian capitulation.

Accord Still Valid.

This is completely in harmony with German policy. There was always a German Ambassador to the Vatican and a papal nuncio in Berlin. The concordat between the Reich and the Vatican is still valid, at least in form. This is advantageous to German propaganda when the Nazis are accused of religious persecution.

I talked with a number of diplomats at Vatican City and members of the Swiss guard and all agree the Germans have acted correctly toward the Vatican so far as form is concerned.

They all make reservations as to what the situation will be when Rome becomes a fighting zone. The mysterious bombing of Vatican City last week was a serious warning of a dangerous position.

While Germany is flooded with anti-Catholic propaganda, there has been a noted religious renaissance among Catholic German soldiers in Italy.

Super-human demands are put on the German soldiers in general and the unbroken series of defeats which Germany has suffered for more than a year has had a marked influence on morale among the soldiers.

There is also the influence of a black postwar prospect and more sensitive Germans suffer from the depressing feeling that the Germans have the unpleasant record of being the most hated people.

Germans at Mass.

Before the altar in the underground church in St. Francis' Basilica in Assisi, I saw German soldiers and officers kneel and pray. It was strange to see their uniforms and hear the clink of their gear in the peaceful church.

A monk told me a high German officer in Italy came every Sunday to take communion in the Basilica. Was it just a sinner's conversion when the day of reckoning is nearing? It hardly seems likely, when you take into account how such an action would compromise his position.

Some days later I heard Cardinal Schuster speak in the Milan Cathedral. Among his listeners were a great number of Germans in uniform.

The Cardinal spoke of peace, but remarked that it could not be obtained with a simple move like military victory or by the signing of a treaty.

He said the foundations of peace must be sought by digging deep and that peace was only an empty word if hate and reprisals decide the peace treaty.

The word "peace" occurred again and again in the Cardinal's sermon. It is evident that Cardinal Schuster's words at least partly reflect the Pope's attitude, even if the Cardinal earlier was regarded as having gone too far as an Italian Cardinal and "given almost as many patriotic speeches as a French Cardinal." French Cardinals have a reputation for being perhaps more patriotic than is appropriate for a Cardinal who ought to see politics from the standpoint of the Catholic Church.

Nazi Methods Assailed.

Pope Pius sees political events from the Church standpoint, although naturally his Italian heart bleeds for Italy. Since before the war he and the fighting Catholic clergy in Germany, Belgium and France have been the only ones who ceaselessly protested against Nazi persecution of the Jews, the killing by medical methods of "unproductive" persons and the actions of the German Secret Police. Neither the Gestapo nor the German Secret Service dared do more than try to prevent the distribution of such sermons.

Just after the armistice in Italy, when German troops entered Rome from Ostia after fierce fighting, I inspected devastated city blocks. I talked with a group of German parachutists and asked how it all happened.

"We broke through here with our tanks against the Italian traitors," one said. "Everything went well, but suddenly we met hellish fire from first-rate antitank guns from the Italian side. Look at our tanks! Do you know what it was? It was the Pope's antitank artillery."

Some days later I talked with two German parachutists who now stand guard in front of Vatican City, and repeated what their colleagues had said about the Papal artillery. I thought they would laugh it off. Instead they declared very seriously that the Pope probably also had a strong air force. That, in fact, characterized the German private's strange attitude toward the Vatican when he entered Rome. Later I heard an SS officer describe the Vatican as "a den of Jews" and "a black international," in which manner the Nazis refer to the Catholic Church.

Daring American Feat.

Meantime, an officer standing in front of St. Peter's frequently directs his field glass toward the papal rooms. The Germans are alert. Even so, incidents such as the following occur:

A few days ago a diplomatic automobile with a Vatican license plate arrived from the center of Rome. It was allowed to pass the German guards while the Swiss swung back the heavy iron gates to the left of the main entrance of St. Peter's. The Germans did not notice a small private automobile following almost immediately behind. With a burst of speed, the car swept past the Germans and disappeared behind a Swiss sentry box.

When the car was well inside Vatican City, three American prisoners of war jumped out and performed a triumphal dance on the neutral ground. They had taken the car outside Rome from the Germans, who earlier had confiscated it from an Italian. The Americans were not the first Allied prisoners to escape into the protection of the Vatican, but they were the first to do it past German guards.

As 44 Nations Joined in Relief Pact

—Associated Press Wirephoto.

An agreement creating the United Nations Relief and Rehabilitation Administration being signed by representatives of 44 nations in the East Room of the White House yesterday. At left are massed flags of the countries participating. Diplomats, war officials and other dignitaries attended the ceremony.

Allied Relief Group Gathers In Atlantic City

Agenda Includes Food, Clothing, Other Aid for War-Torn Areas.

ATLANTIC CITY, N. J., Nov. 10 (AP).—DELEGATES of 44 nations gathered here today for the United Nations Relief and Rehabilitation Conference ready to act on President Roosevelt's words that participating nations meant business in this war in a humanitarian as well as a military sense.

A special train brought delegates from Washington where yesterday in the White House they signed the agreement which established the United Nations Relief and Rehabilitation Administration.

On the agenda of the conference were such topics as the methods of feeding, clothing and rehabilitating peoples freed from Axis domination. These subjects were expected to lead to discussions on currency, medical supplies and ships to get relief to Europe and China.

Outstanding representatives of the signatory nations were listed as delegates, signifying the importance attached to the conference.

The United States sent a 19-man delegation which included Harold Glasser of the Treasury's monetary research division; Roy Hendrickson, food distribution administrator; Dr. Thomas Parran, surgeon general; Leroy Stinebower of the State Department's economic studies division; Richard Bissell Jr., of the War Shipping Administration, and Laurence Lombard of the War Production Board.

Foreigners included Pierre Dupong, prime minister of Luxembourg; Sir Owen Dixon, Australian Minister to the United States; Paul-Henri Spaak, Belgium's Minister for Foreign Affairs; Dr. Tsiang Kwang-yuan, China's chief engineer for the Yunnan-Burma railaod; Jan Masaryk, Czecho-Slovakia's Foreign Affairs Minister; Jean Monnet, commissioner general for supplies and reconstruction of France; Col. J. J. Llewellin, chairman for British supplies here, and Kyriakos Varvaressos, former Minister of Finance for Greece.

Six Lambert Fields Could Be Set On Site for Big New York Airport

Herewith the Post-Dispatch presents the sixth article in a series analyzing St. Louis' postwar airport needs. From time to time the Post-Dispatch will publish informative articles on this vital community problem.

By SAM B. ARMSTRONG

Of the Post-Dispatch Staff.

NEW YORK, Nov. 10.

SIX airports the size of Lambert-St. Louis Field could be placed within the site for Idlewild Airport, New York's sky harbor being built as a terminal for one-an-hour takeoffs and arrivals of 100-passenger Europe-bound airliners and argosies of merchantmen that will ply the skyways in the postwar scene envisioned by Mayor Fiorello H. LaGuardia.

It is New York's answer to the question of what facilities will be required by air-borne commerce in the distant, fog-bound future.

Relatively limitless space, permitting modification of plans and flexibility; unobstructed approaches and easy access are the primary factors governing location and construction of the world's greatest airport, which is expected to cost 100 million dollars when completed, and employ 30,000 to 40,000 persons.

La Guardia Looks Ahead.

"We don't know just yet what will be required as to runway length five or 10 years after the war," Mayor LaGuardia told the correspondent. "So what are we doing? We're providing 10,500-foot runways—the longest in the world—two of them, a mile apart. We'll make them longer if necessary. That can be done because we now have 3225 acres, most of which we dredged up from Jamaica Bay.

"Our other runways planned for construction soon after the war are 8300, 8000, 7000 and 6600 feet long. (There are few 7000-foot runways now in the United States). Three will be three or four miles of lights outside the field to guide planes in."

The Mayor emphasized that there would be no less than a 40-to-1 glide angle for planes making instrument landings.

A four-track line of the Long Island Railroad's Rockaway branch runs only a mile and a half to the west of the administration building site and the company has said it could operate trains into Pennsylvania Station in 20 minutes. However, the city might exercise an option on the Rockaway branch and build a subway to the airport.

A Mile of Hangars.

Mayor LaGuardia, who has referred to the Idlewood project as "the dearest to my heart" of the numerous gigantic undertakings which have marked his administration, opened up a barage of statistics.

There will be a sand fill of 26,000,000 cubic yards, the average depth of the fill being 10 feet; provision has been made for six miles of hangars for land planes and one mile of seaplane hangars; 2,000,000 yards of concrete will be required for runways; expected gasoline consumption is expected to reach 2,000,000 gallons a day; 900 planes can be handled in a 15-hour operational day.

Idlewild's progress until the end of the war and of priorities will be confined principally to dredging and preliminary construction steps contemplating a $50,000,000 first phase of development. It has an important part in the city's plans for employment during the demobilization period.

LaGuardia Field, the last word in airport planning when that project was begun Sept. 9, 1937, was obsolete, as far as its ability to handle rapidly increasing air traffic was concerned, before it was opened, Dec. 3, 1939. During the late afternoon a peak-hour traffic of one landing or takeoff each minute was reached. Tentative plans for Idlewild were soon begun and dredging was started Feb. 1, 1942.

The $46,000,000 LaGuardia Field will continue as an important airport even after completion of Idle-

Continued on Page 4, Column 4.

A YEAR AFTER NORTH AFRICA: MEDITERRANEAN OURS, ITALY DEFEATED, EUROPE INVADED

Most of Grand Objectives of Allied Southern Campaign Achieved With Relatively Small Losses Though Perhaps at Cost of Valuable Time.

By WILLIAM H. STONEMAN

The Chicago Daily News—St. Louis Post-Dispatch Special Radio. Copyright, 1943.

NAPLES, Nov. 10.

THREE of the principal objectives envisaged by the Allied governments when they planned the North African operation have been realized in the year which has elapsed since American and British troops went ashore at Casablanca, Oran and Algiers, 12 months ago.

We have cleared the Mediterranean for Allied shipping, which, previous to that time, had been forced to go all the way around Africa; we have established ourselves on the southern flank of Axis Europe; we have knocked Italy out of the war.

The only one of our objectives which we have not accomplished—a political objective—was the establishment of something which the Russians would regard as an answer to their demands for a "second front."

Whether we have achieved our objectives as expeditiously as possible is a question military historians will have to decide. What nobody can deny is that we have achieved our three primary objectives with relatively small losses and, perhaps at the cost of valuable time, have achieved them in such thoroughgoing fashion as to make them stick.

Moral Effect on Enemy.

The wildest pessimist or unfairest critic cannot question the fact that the Mediterranean is ours for the duration, that our military threat to the Germans' southern flank by air, and sea and land, is a matter of serious embarrassment to all his plans, and that we have lopped off one-third of the Axis partnership. The moral effect of the latter accomplishment on the remaining two principal partners in the Axis is probably as serious from the Axis point of view as the purely military effects of our progress from El Alamein and Algiers to the threshold of Rome.

As we look back on the dawn of Nov. 8, 1942, and remember the trepidation with which we sneaked ashore west of Algiers, it seems that we have done far better than we thought at that moment we were going to do and that, all in all, we have been lucky.

To a person who has participated in both the North African and Italian campaigns, two points seem to stand out.

First, the grand conception of the Mediterranean operation was as sound as it was imaginative and the vast amount of planning necessary to both operations was done with a skill unequaled in military history. What leakage of information did occur, in the case of the North African operation, was far less than was to be expected in the case of a country like the United States, which had been at war only a short time and was not security conscious. It made no difference because of the sheer weight of our attack.

Second, our lack of experienced field commanders and imagination may—but only may—have cost us an earlier victory in North Africa and consequently a complete victory in the Mediterranean many months earlier.

Bold Try That Failed.

Your correspondent, who happened to be present when one shoestring attempt to take Tunis was made late in November, 1942, and who shared the bitter personal disappointment that came with our failure, does not subscribe to the theory that we muffed the ball on that occasion. It was only by great luck that we were allowed to make that shoestring attempt at all and being a shoestring attempt—with just about 1000 men in the vanguard—it was likelier to fail than succeed.

As for the Allied attack at Sa-

Continued on Page 4, Column 3.

19 IN LEAKY BOAT SAIL 3000 MILES AFTER TORPEDOING

NEW YORK, Nov. 10 (AP).—Dr. Marvin Hensley, California-born missionary, and 18 other survivors of a Norwegian steamer torpedoed and machine-gunned by an enemy submarine June 15, cruised 3000 miles in a leaky lifeboat to safety in India, according to a Chungking radio broadcast reported by the Office of War Information.

The ship, a freighter, was said to have gone down 1500 miles off the Australian coast. The account said the journey took 30 days, the lifeboat averaging 100 miles a day. The survivors lived on rations of one ship's biscuit and three malted milk tablets for breakfast and lunch, with a meat ball and three tiny squares of chocolate for dinner. Rainfall gave them fresh water and the sparse rations were augmented by the catching of a big fish and occasional flying fish that jumped into the boat.

Dr. Hensley reached Chungking a few days ago after having been cared for by Indian natives and spending some time in a Calcutta hospital, the radio said.

10 ALLIED SHIPS REPORTED SUNK IN INDIAN OCEAN

LISBON, Nov. 10 (AP).—The Portuguese Red Cross received a report from Lourenco Marques yesterday that 10 United Nations vessels, including two of American registry, had been sunk in the Indian Ocean and that survivors were landed in Mozambique.

The survivors landed in the Portuguese colony in Southeastern Africa were from the following ships, the Red Cross was informed: American—the Alice Holmes and the Robert Bacon; Greek—Hydralos, Mary Livanos, Michael Livanos and the Saronikos; British—City of Canton, Leane and the Tinhow; Norwegian—Berbiken.

The Red Cross also received a report that survivors from the Swedish vessel Cecilia, also sunk in the Indian Ocean, were landed in Mozambique.

Bomb Kills French General.

LONDON, Nov. 10 (AP). — The Vichy radio reported today the death of Gen. Marie Debeney, commander of the French First Army in the first World War. The broadcast said he died of wounds suffered two months ago when French "terrorists" secreted a bomb in his automobile.

SEA-LAND PRINCIPLES OF 1776 WINNING TODAY, SAYS GENERAL

(Picture in Everyday Magazine.)

The pattern of victory with which American military forces are winning the present war is the heritage of the American people, Maj. Gen. Keller E. Rockey of Washington, assistant commandant of the United States Marine Corps, told a Post-Dispatch reporter on his arrival in St. Louis today. He came as the guest of a citizens' committee, which arranged a luncheon at Hotel Jefferson in honor of the 168th birthday anniversary of the corps.

"Marines today use the same principles of amphibious warfare they employed in 1776," Gen. Keller said in an address over Radio Station KSD. "We realize that we have greater tasks ahead of us than those of the past. It is fortunate that we have records to show that we are superior to the Japs in the air. In the Pacific area, the fighting has been and probably will continue to be severe." One of the general's first acts in St. Louis was to place a wreath at Soldiers' Memorial.

Three Marines wounded in the present war had a place on the luncheon program. They are Capt. E. K. Peterson, now with the Marine Air Detachment at Lambert-St. Louis Field; Cpl. Eugene Fullerton of Carthage, Mo., and Pvt. James E. Bishop, 5621 Dewey avenue, home from the Southwest Pacific on sick leave.

TIRES
"THE FINEST
★ RECAPPING
THAT MONEY CAN BUY"
★ Overnight Service on Truck Tires
★ Prompt Service on Passenger Tires
EXPERT
★ VULCANIZING
★ PRE-WAR TIRES
The Fastest Service in Town
MERCHANTS TIRE CO.
HARRY B. WHITE
2710 Washington Blvd. (3) JE. 0673

OFFICE FURNITURE
New and Used
We Rent Buy and Sell and Rebuild All Kinds
6 Floors to Choose From

JORDAN SCHEID CO.
S.E. COR. 7TH & MARKET CE. 4343

"Why Not Try Weil?"
MOTHERS! SEE THAT YOUR BOY IS WARM THIS WINTER! With restricted heating this winter, both in school and at home, good warm clothes are more of a necessity than ever before . . . so shop Thursday—any time from 8:30 a. m. to 5:30 p. m.—you'll see how profitable it is to shop at WEIL!

WHEN WINTER COMES
YOUNG MEN'S SPORT SUITS
Young men's coat and pants sport twosomes in large herringbone weaves . . . 32 to 42 chest at — — — — $21.50
COLLEGE SPORT COATS
Young men's Hollywood style sport coats in Shetland and tweed fabrics . . . Sizes 32 to 44 chest at — — $12.95
YOUNG MEN'S RAINCOATS
Young men's military style Raincoats in regulation full length model . . . natural gray shades . . . plaid linings . . . 34 to 42 at — — — $11.95
YOUNG MEN'S FINGERTIPS
Tan cotton gabardine Fingertip Coats (rainproofed) with plaid lining . . . 32 to 46 chest at — — — $6.75
YOUNG MEN'S FINGERTIPS
Young men's Fingertip Coats of fine quality fleeces in three shades at — — $14.95
YOUNG MEN'S TOPCOATS
Young men's tweed and mixed weave Topcoats in fly front or button through styles . . . 33 to 46 chest at $15.95
CORDUROY SPORT COATS
Prep Corduroy Sport Coats in camel tan and brown shades . . . sizes 10 to 22 at — — — — $8.99
JUVENILE SAILOR SUITS
Gabardine Sailor Suits in middy style for 3 to 8 years at — — — — $2.49
CORDUROY KNICKERS
Boys' brown or gray "Partridge" Corduroy Knickers in sizes 6 to 14 years at — $2.69
CORDUROY LONGIES
Junior Corduroy Longies in brown and blue shades . . . sizes 6 to 12 at — $2.95
JUVENILE OVERCOATS
Juvenile Overcoats of soft fleece fabrics in sizes 4 to 12 years at — — — $10.95
JUVENILE MACKINAWS
Juvenile all-wool Mackinaws (12% virgin wool, 88% reused wool) . . . with cotton plaid lining . . . sizes 4 to 12 at $4.99
PREP SPORT SUITS
Boys' Suits, consisting of Sport Coat with contrasting Slacks . . . solid shades and fancy plaids . . . sizes 10 to 20 at — — — $13.95
BOYS' OVERCOATS
Unusually fine quality Overcoats—some with zipper lining—also Fingertip Coats in sizes 10 to 22 years at $13.95
BOYS' OVERCOATS
And reversible Coats in herringbones and other fancy weaves, as well as plain colors— sizes 8 to 22 at — — $11.99
JUVENILE SPORT COATS
Juvenile Sport Coats in Glen plaids and solid shades . . . sizes 6 to 12 years at $6.99
"PREP" SCHOOL SUITS
Three-button drape model suits of Glen plaids, Shetlands, herringbones and other fancy weaves; also fancy coats with contrasting slacks . . . in sizes 10 to 22 at — — — — $15.99
"PREP" SCHOOL SUITS
Boys' coat and pants "Prep" suits of long-wearing cassimere fabrics with one pair of long pants . . . sturdily tailored, too . . . sizes 10 to 20 at $11.99
BOYS' SCHOOL SUITS
With one pair of long pants or knickers . . . well tailored throughout of sturdy cassimeres in scores of new fall patterns . . . sizes 6 to 16 years at — $8.95
BOYS' FINGERTIP COATS
Reversible Fingertip Coats of 100% reprocessed wool in camel tan and brown shades . . . 8 to 18 at — — $9.95
BOYS' COATS
Short double-breasted coats of sturdy cloth . . . with collar and lining of heavy mohair . . . sizes 4 to 12 at — $10.95
PREP SLACKS
Boys' Prep Slacks in Glen plaids as well as solid shades . . . sizes 8 to 20 at $4.50
OPEN THURSDAY 8:30 A. M. TO 5:30 P. M.
BOYS' ARMY OVERCOATS
Junior overcoats of regulation Army O. D. 100% wool cloth . . . double-breasted model . . . belted back . . . sizes 4 to 12 at — — — — $9.95
JUNIOR GABARDINE SHORTIE COATS
With zipper hood attached (water-repellent) — with button-in sheepskin lining . . . sizes 6 to 12 at — — $7.95
BOYS' DRESS SLACKS
Extra fine slacks of coverts, herringbones and fancy suit patterns . . . sizes 10 to 20 at — — — $3.95
BOYS' PLAID MACKINAWS
Boys' fancy plaid, double-breasted mackinaw coats (12% new wool—88% renewed wool) . . . plaid cotton linings . . . sizes 8 to 18 years at — $7.95
BOYS' KNICKER SUITS
Of 100% wool fabrics in the wanted fall patterns . . . sizes 6 to 16 at — — $10.95
BOYS' FANCY SHIRTS
Boys' fancy pattern collar-attached shirts in sizes 8 to 14½ . . . an unusual value at — — — — $1.00
BOYS' SWEATERS
Various color combinations and types of sweaters in sizes 30 to 36 chest at $2.95
JUNIOR SOLDIER SUITS
Juvenile tan sanforized cotton gabardine soldier suits with Sam Browne belt . . . sizes 2 to 10 at — — — — $4.49

Plenty of Boys' Shoes!
$3.89
Boys' oxfords with straight tips, wing tips, or moccasin tips . . . all leather, or the new, extra-tough Commando rubber soles . . . sizes 2½ to 6 in B, C, and D widths and 6½ to 12 in D width only.
WEIL 8th and Washington

ST. LOUIS POST-DISPATCH

Founded by JOSEPH PULITZER
December 12, 1878
Published by
The Pulitzer Publishing Co.
Telephone MAin 1111 — *Address* 1111 Olive St. (1)

THE POST-DISPATCH PLATFORM

I know that my retirement will make no difference in its cardinal principles; that it will always fight for progress and reform, never tolerate injustice or corruption, always fight demagogues of all parties, never belong to any party, always oppose privileged classes and public plunderers, never lack sympathy with the poor, always remain devoted to the public welfare; never be satisfied with merely printing news; always be drastically independent; never be afraid to attack wrong, whether by predatory plutocracy or predatory poverty.

JOSEPH PULITZER.
April 10, 1907.

LETTERS FROM THE PEOPLE

In Support of the Wagner Bill

To the Editor of the Post-Dispatch:

This is in reply to Mrs. E. H. Schaller's letter, "Opposed to Socialized Medicine."

Mrs. Schaller stated that a 6 or 7 per cent tax on annual income was proposed for socialized medicine. No doubt Mrs. Schaller referred to the Wagner-Murray-Dingell bill which is pending before Congress.

This bill is an amendment to the present Social Security law. The maximum amount of tax proposed is 12 per cent of payrolls, 6 per cent to be borne by the employer and 6 per cent to be borne by the employe up to a certain wage level. Probably the actual tax provision will be less than this amount.

In addition to medical expenses, the proposed bill provides, among other things, unemployment compensation, old-age and survivors' insurance payments, disability payments, etc. The amount of unemployment compensation and old-age and survivors' payments will be greater under the proposed law than under the present law.

As far as the new bill is concerned, there is no mention made whereby the Government pays certain physicians a salary. The bill does not intend to disturb the physician-patient status. The patient may choose his doctor and the doctor may choose his patient in the same manner as each does now.

The bill merely intends to help defray the medical expenses incurred. The main purpose of this part of the bill is to provide medical expenses for that group of wage-earners who now do not receive such services because they do not qualify as "paupers," yet do not have the necessary funds available for required medical expenses.

SUE FISCHER NORRIS.

St. Louis' Fight Against Smoke

To the Editor of the Post-Dispatch:

The Board of Managers of the St. Louis Children's Hospital has noted with interest and considerable alarm the growing tendency among certain members of our community to wish to lessen the fight against the smoke menace in our city.

We hope that you will use your influence to carry on the splendid beginning that has been made for abating the smoke in this city.

MRS. GEORGE D. MARKHAM, Pres.,
St. Louis Children's Hospital Clean Air Committee.

Gen. Patton as a Poet

To the Editor of the Post-Dispatch:

It is unfortunate that Gen. Patton boiled over out there in the Dark Continent and got his poem placed "with the world's great war literature" by the editors of the Woman's Home Companion.

It was the General's pleasure and his folly to create the most atrocious conception of God since the ancients conceived Saturn as devouring his own children, and Woden and his heroes as splitting each other's skulls each evening in Valhalla.

Let us hope that the "wives, mothers and sweethearts of our service men" will not be inspired (as the Companion says they will be) to seek religious inspiration in the General's poem and begin storming the citadels of this god he has seen fit to create in the image of "Old Blood and Guts."

I hope the General won't put his poetic genius to the test again. But I hope still more that he will somehow get clear-headed enough to quote what a great German Chancellor once said: "Leave God out of this. Say I did it."

MRS. CARA BYARS DAWSON.
Kirkwood.

Recapture of Kiev

To the Editor of the Post-Dispatch:

Let all the bells in Christendom ring joyously, for Kiev the holy city has been recaptured from the Hun.

FRANK P. O'HARE.

The Proposed Naval Airport

To the Editor of the Post-Dispatch:

By all means let us have the naval airport in the Columbia Bottoms. Let it be connected with the Jefferson Memorial riverfront development by the proposed Riverside Drive. Let the administration buildings be things of beauty as well as utility, with lookout and beacon towers of such architectural merit that they will become known the world over.

How easily St. Louis may become the center of transportation and trade and of beauty in our country! Mayor Kaufmann and the airport and Jefferson Memorial commissioners can make our city the naval airport of the United States.

MRS. FREDERICK B. HALL.

Peace for All Mankind

To the Editor of the Post-Dispatch:

On the twenty-fifth anniversary of World War I, let us all hope and pray that peace will soon be restored. Let the Allies handle the peace with the greatest skill possible so that our boys will not have died in vain; that in 25 years, we will find a durable peace cherished by all mankind.

WM. S. CHAMBERLAIN.
Overland.

Our Relations With Franco

A year ago, when the British-American invasion of North Africa was just getting under way, there was good reason for the Allies to worry about what Franco Spain would do.

Thousands of Franco's troops were concentrated in Spanish Morocco, and there were widespread fears that this Axis member might attack the rear of Gen. Eisenhower's forces. There was also the possibility that Hitler, to head off the Allied drive in North Africa, might sweep into Spain, besiege Gibraltar and gain command of the narrow strait through which supplies and men were pouring for the campaign in Algeria and Tunisia.

Eisenhower was compelled, as a safeguard, to station thousands of soldiers near the borders of Spanish Morocco. This was at a time when the Allies sadly needed more men, when costly reverses were suffered and many lives were lost at Kasserine Pass and elsewhere simply because our lines had been spread too thin.

At that time, to extend favors to Franco in order to keep him out of the war may have been justified by military expediency. Our Government sold coal, gasoline and other essentials to Spain; shipments of food were sent gratis to relieve the Spanish people's hunger. Our Ambassador went out of his way to cultivate Franco.

Things have changed materially since then. The Allies no longer need fear a treacherous Spanish stroke. The enemy has been driven from Africa, Italy has been knocked out of the Axis, the Nazis are hard-pressed within the walls of their so-called fortress. As the military power of the Axis ebbs, the dangerous potentialities of Franco likewise subside. As Axis prestige falls, so does that of Franco, for he is the creature and tool of the Axis, raised to power only by the soldiers, planes and munitions that Germany and Italy poured into the country when he led the revolt that destroyed the Spanish Republic.

It is Franco's cue to be on his best behavior, and there had been indications that he realized this. Spain's position was stated as neutral a few months ago, rather than non-belligerent, as it had been in the years when Franco publicly expressed confidence in Axis victory.

In recent weeks, however, Franco has made plain that he remains a Fascist, an Axis stooge, and that he has no intention of changing his spots. For example, there was the message of congratulation sent by his Government to Jose P. Laurel, head of the quisling regime set up in the Philippines by the Japs.

This is more than a sign of approval to the Oriental end of the Axis; it is a reaffirmation of Fascist Spain's imperialism. The Falange, Franco's political party, has a fantastic program for recovery of Spain's former Empire, including Cuba, most of South America and the Philippines.

The Spanish "explanation" just received by the State Department changes nothing. It denies that Spain had recognized the Laurel regime, a charge that had not been made. It admits the message was "an act of courtesy," which is just what had roused concern. And Franco had already shown his attitude by another pro-Axis gesture—negotiation of a commercial treaty with the part of Italy whose Government is nominally headed by Mussolini. The Berlin radio is boasting about this diplomatic stroke. The scarcity of certain materials caused by the loss of Sicily, it is telling the German people, will be made up by this new arrangement.

Obviously, the time and these occasions call for a re-examination of our Government's relations with Franco Spain. We print in our Mirror of Public Opinion today expressions by two Congressmen calling for such a re-examination. Many newspapers are urging a change. The Philadelphia Record, after reciting our long record of appeasement, based on military necessity, toward Spain, says: "Now it's time for Franco to start appeasing *us*."

This is certainly a point worth considering. It is also worth remembering what Thomas J. Hamilton wrote in his book, "Appeasement's Child," published last spring—that Franco "must be made to realize that we have the power, if he behaves too badly, to shut off his supplies of food, gasoline and coal, and destroy his regime in a matter of weeks."

The Allies now hold the upper hand. They are in a position to do something about Franco Spain's continued spreading of Axis propaganda, its spying for Berlin, the presence of its Blue Division on the Russian front. This country can bring pressure whenever we like, and we owe it to our national self-respect, and to the cause of the Allies, to do so.

Action on the Secrecy Rule

Less than a month was required for an aroused public opinion to convince the Board of Education of its mistake in ordering secrecy for committee meetings. When the resolution relaxing this drastic provision was introduced at last night's board meeting, there was no objection, and indications are that it will be approved when the required 30-day period has elapsed.

Adoption of the resolution will end an unfortunate episode, which has taught some profitable lessons. It brought a suggestion for detailed committee reports, first put into effect last night. It brought a resolution providing that unanimous vote of a committee is necessary to hold an executive session, on those rare occasions when it is in order; at present, the doors can be closed by the chairman, acting alone. And it has proved again that the public will not tolerate having its business transacted anywhere but out in the open.

Right the First Time

Gen. Rockey stood passing time on its head with a surprising statement in his interview, commemorating the anniversary of the United States Marine Corps' organization, over KSD this morning. He spoke of the first Marine landing in the Bahamas in March, 1776. "In its fundamentals," he said, "the operation was exactly like the landings we make today."

The Marines' first advantage, then as now, was surprise. In 1776, they carried flint-lock muskets, not precise Garands, and the ships behind them as they took to landing boats coughed clumsy 12- and 24-pound cannon balls. But the zest, the temper and the spirit of the men was much the same as they splashed ashore and took the fort above the bay, just as they have splashed to conquest at Guadalcanal, Choiseul and Bougainville, and the nature of their amphibious commando work is unchanged. This apotheosizes the greatest of Marine traditions—they've been doing their job exactly right for 168 years.

A Vote for Smoke

Brentwood Aldermen allowed themselves to be stampeded last night when they voted to relax their smoke ordinance for the coal-shortage emergency. Their decision was that, purely as a temporary measure, they would permit the burning of smoky coal by anyone who can prove to the board's satisfaction that he cannot obtain smokeless coal.

The enemies of the smoke control ordinance will assuredly not look on this as a temporary measure. They will regard it as the entering wedge for the destruction of the ordinance. They will busy themselves exploiting this new opportunity, in the expectation of increasing the damage to the ordinance and reopening the St. Louis area to low-grade coal and its filthy, health-destroying smoke.

The St. Louis communities are in the midst of a critical fuel shortage. So is every other community in the nation. To many persons it seems strange that we should lack fuel when just across the river, in Illinois, there is plenty of coal. They should remind themselves that it is not the physical availability of fuel that counts, but the availability of Government directives permitting them to have it. Recently Wilkes-Barre, Pa., in the midst of a rich anthracite region, closed its city schools, actually situated on top of coal mines, for several days on account of lack of coal.

We have a lot to lose if we scrap our smoke control ordinances. There is evidence that if we exert enough determination and initiative, we can pull through the shortage with no more shivers than we can take in our stride. No enemy of the smoke control ordinance has been able to show to date that the shortage could be materially alleviated even if the ordinance were sacrificed. To the contrary, there are indications that we might lose more in smokeless fuel than we would gain in smoky coal.

The smoke control ordinance has brought marvelous results for St. Louis and for the neighboring municipalities. The real test of our determination to have a clean, attractive city, with fresh air, rather than a dirty, ugly city, with its air polluted by smoke, comes now, when it takes some courage to stand firm.

Whistling By the Graveyard

"That I should lose my nerve is impossible," says Hitler in his latest speech. Meaning that he realizes some people think he *will* lose his nerve.

"This time, there must be no 1918 betrayal of the German Army," he goes on. Meaning that thoughts of the defeat in the last war are besetting him nowadays.

"I know that I demand the apparent impossible from the battlefronts," Hitler adds. Meaning that things look very black, indeed.

"However long this war lasts, we shall never capitulate," he says. Meaning that the idea of capitulation is in the air.

A most revealing speech.

Why, Uncle Joe!

Uncle Joe Stalin is said to have a remarkable grasp of military science, the details of war production, the history of his own country and even close knowledge and love for Russian literature. But this isn't all. Mr. Willkie says that, when he visited Moscow, Uncle Joe referred to editorials in American newspapers that Willkie himself hadn't read, and showed working acquaintance with American psychology.

All of which is prelude to a little speculaion on the message which Donald (Two Plate) Nelson has just brought from the Kremlin. It is that Stalin expects to repay us for our lend-lease aid (now totaling more than $2,500,000,000) in full, and not in token payments. Perhaps it is unfair to read anything into this statement except the Soviet leader's sense of honor and independence, but it looks as though he is making a play for the support of the National Association of Manufacturers, the Investment Bankers' Association, what, if anything, remains of the Liberty League and other segments of American opinion in which love for the Soviets hardly burns with an incandescent flame.

More startling than that celebrated Soviet bond issue, which paid 7 per cent interest, and in gold, too, this promise to pay us back all of our lend-lease offerings should cause the Wall Street Journal to throw its plug hat in the air; it should cause a warm glow to flow through the well-insulated veins of Barron's Weekly; it should titillate the bankers on La Salle street and our own Broadway. For, by gosh, here is the chap they had dreaded all these years as the arch-foe of private property actually promising to pay us back on the line every dime's worth we have given his country.

If this sort of thing continues, the dreaded and hated Bolsheviki may soon be asked to join the club.

United Action for Relief

One great task looms above all others as occupied territory is wrested from its Axis conquerors. The task ranks ahead of governmental changes, of rebuilding homes and factories, or of punishing war criminals. It is the elemental function of providing food and clothing and medicine for the victims of Axis brutality.

The United Nations and associates—44 countries in all—are preparing now to bring this relief to the suffering millions under the enemy heel. They have signed an agreement setting up the United Nations Relief and Rehabilitation Administration, which will swing into action with essential supplies in every region as it is liberated by the fighting forces.

Here, as President Roosevelt pointed out in his address, is a humanitarian movement that is at the same time a powerful political weapon.

Life under Nazi and Jap rule means hunger and want. Allied victory means food, clothing and other material help for the populations. What better way could be devised for winning the confidence of these peoples, not only as allies in the war, but as firm friends in the trying days of world reconstruction that lie ahead? United action on the relief front is the proper accompaniment and sequel to united action on the war front.

AND WHO KILLED OAKES?

Two Congressmen on Franco Spain

The Mirror of Public Opinion

This country should demand that Spanish dictator withdraw his troops that are fighting our ally, Russia, New York Representative says; Californian urges we break relations with this "first and one of the worst Fascist states," now propped up by our silent support.

Remarks in the House by Representative Emanuel Celler of New York

It is quite evident that we have been aiding Dictator Franco immeasurably in his attempt to stabilize his totalitarian regime. We have sent him cotton, petroleum and many other items under lend-lease aid. No less an authority than His Excellency, Archbishop Spellman of New York, writing in a national magazine, has acknowledged the obvious fact that valuable assistance has been forthcoming steadily from the United States.

Russia is our ally. She is being bled white in her valiant advance against the Nazi hordes. Yet Franco continues to maintain against the Russians his "Blue Legion" of Spaniards who oppose the Russians every inch of their arduous way. Under such pressing military exigencies, it would be less than fair if the administration were not to demand that Franco remove his Spanish soldiers from Russia's embattled soil.

The Scriptures provide us with the stirring phrase, "He who is not with Me is against Me." Franco still stammers like a stuttering peacock of the death of the democracies; he still extols the totalitarian way.

We must tell Spain in no uncertain language, as we did Argentina, that she can no longer applaud the philosophy of fraud and enslavement. She must no longer be a pipe line of intelligence to Berlin. She must no longer give aid and comfort to our enemies to the extent of sending a legion to fight in their behalf.

Franco has delivered himself of many specious arguments as to the neutrality of Spain. Apparently, his is a weird concept which we cannot and should not accept.

The killing of Russian soldiers by Franco's men can hardly be regarded as a neutral activity by any stretch of the imagination.

It is charged that Franco and his aids spy on our ship movements.

Representative Will Rogers Jr. of California in Coronet

If, as we claim, we are fighting Fascism, then why in Heaven's name do we openly recognize one of the first and one of the worst Fascist states—Franco Spain?

This regime was spawned by Germany and Italy and is sustained today solely by the criminal indifference of the democratic countries.

When Fascist Germany and Italy have been crushed, Spain will still remain—to provide a haven for fleeing Fascists, to give them a foothold for a new attack against civilization, to continue to short-wave Falangist propaganda to South America and undermine our Good Neighbor policy, to constitute the rotten apple that will spoil the new barrel of postwar democracies.

To avoid these terrible consequences would be remarkably simple. All we need do is break off relations with Franco and withdraw the silent support that props up his tyrannical regime. Revolution, waged by believers in democracy, who constitute the vast majority in Spain just as in our country, would do the rest.

This move would flash the long-awaited signal to the enslaved peoples of the world that at last our nation has gone ALL the way out for democracy. Nothing else could so well straighten out the corkscrew diplomacy that marks and mars our foreign policy.

We have emphasized to Argentina that her actions will preclude her place at the peace conference. We must say no less to Franco.

The bell of doom is tolling for Franco and his totalitarianism. We must make that warning a siren's shriek. To do any less would brand us as derelict in our duty to our ally, Russia.

Against Immunity for Insurance Companies

From the Milwaukee Journal.

A bill is now before Congress to exempt all insurance companies from coverage of the anti-trust laws. The plea is made that state laws are adequate to protect one and all against possible untoward acts by insurers.

This is a definitely dangerous proposal, quite without merit, and should be turned down by Congress as quickly and as emphatically as possible.

Most states, to be sure, have laws regulating insurance companies that operate within their borders, but these are not, and cannot be, anti-trust laws. The protection now afforded by the Sherman and Clayton acts is in addition to any state protection which may exist and covers a field closed to the states. To remove it would be folly.

Recent experiences in Missouri, where there is a protective law of sorts, showed that states are sometimes helpless to protect policyholders against fraud. They would be equally helpless to protect these policyholders against collusion by companies in interstate business.

Up to now, only two classes have been exempted from operation of the anti-trust laws—organized labor and farm associations. Events have shown, and abundantly shown, that this is a mistake. It would be as much a mistake to exempt still another class—if only for the reason that precedent would thus be increased for withdrawing still other groups from coverage.

Insurance is a business in which the public interest is large, one in which sharp practices can exist a long time before discovery. The policyholder should have every possible protection, state and Federal.

PLATFORM FOR A CANDIDATE

From the Daily Oklahoman.

If any candidate or any political party is looking for a worthwhile platform, it can be found in these indisputable facts: In the states east of the Mississippi River, the freight rate on certain commodities is 87 cents per 100 pounds. In Southern Missouri and Eastern Kansas, the rate is $1.22 per 100 pounds. In Central Oklahoma, the rate is $1.34 per 100 pounds. In that part of Oklahoma lying west of the 100th meridian, the rate is $1.53 per 100 pounds. An honest pledge to cure that inequity might be surprisingly popular.

Pattern of Filipino Freedom Is Urged for All the Orient

"Mother America," by Col. Carlos P. Romulo. (Doubleday, Doran & Co., Garden City, N. Y.)

When the peace conference sits down to discuss the Orient's future, Col. Carlos P. Romulo, Philippine Army officer and editor, should be present to defend democracy and human kindness with the frankness he employs in his new book.

Author of a previous 1943 best-seller, "I Saw the Fall of the Philippines," Romulo establishes himself in his new book as a champion of John Doe and his Oriental prototypes, John Chang and Juan Tao. For a billion of the latter he cries out for freedom built with the same blueprint that America used in the Philippines. He wants America to underwrite the Orient's future.

The idea of a Philippine pattern for the whole Orient isn't original with Romulo, for President Roosevelt subscribed to it in a recent speech. But Romulo, speaking as a Westernized Filipino who has seen the successful development of freedom and self-government in his own country, gives it emphasis.

• • •

First, Romulo says, the East and West must learn to trust one another. Each cannot continue to believe that it has the highest civilization. The Occidental, who likes his share of worldly goods and wants to get everywhere in a hurry, must understand that the Oriental, in his simple behavior pattern, is not naturally slothful, that he prefers peace of the soul to material riches. The white man in the Orient must quit asking for white taxi drivers and white hotel managers. The Oriental, in turn, must discover that all white men are not drunkards, plunderers, luxury lovers, narrow imperialists, predatory creatures without souls.

Romulo wants the reader to regard him as a fair arbitrator. In pointing out how both the East and West have been right and wrong in their past relations, he proves himself an honest referee, and he doesn't lean over backward to do it.

• • •

He tells of interviews with nationalist leaders in Burma, Thailand, French Indo-China, British Malaya, Singapore, Hongkong, India and the Dutch East Indies. They told him how envious their peoples were of Philippine freedom. They told how disappointed they were when they found that the Atlantic Charter didn't apply to them. Romulo learned that some of these countries would bow to "yellow totalitarianism" rather than continue under English, French and Dutch imperialism.

The book includes four important documents: the Philippine Constitutions of 1898 and 1935; the Jones Act which gave legislative powers to the Filipinos in 1916; the Tydings-McDuffie Act of 1935 which promised Philippine independence in 1946. Romulo wants other Oriental countries to have documents like these. Unless they get them, he says, there will be another war—a race war.

CHARLES MENEES.

Failure of the Luftwaffe

Considering the length of time in which the German air force terrified the Allied world, it is surprising to learn from Hauptmann Hermann, pen name of a former German flyer and plane manufacturer, that it was a failure from the beginning, and its development was consistently bungled. That is the startling thesis of "The Luftwaffe: Its Rise and Fall" (Putnam), and it is supported by a great deal of alleged inside information. Memories of the havoc created by Nazi air power will cause disagreement with this view, but there will scarcely be any with the writer's conclusion: "The Luftwaffe is doomed."

TODAY and TOMORROW

By Walter Lippmann

EUROPEAN RELIEF AND THE U. S.

LIKE most others in this country, I had supposed that the relief and rehabilitation of the liberated countries of Europe would call for gigantic sums of money and would make a very heavy drain upon the resources of the United States.

But I have now had an opportunity to examine the estimates of their requirements for the critical period, that is to say for the first six months after liberation, and I am satisfied that, once the problem has been explained, our people will see quickly that what looks like an appeal to their good will is no less a matter of good sense.

* * *

Thus it is not even remotely the fact that the American people are going to be asked to bear the whole burden of repairing the consequences of the European war.

They will be asked to make available in North America, with the help of Canada, Mexico and the Caribbean states, about 20 per cent of the goods which the eight occupied European countries must have in the first six months. The rest of their needs are to be met by the rest of the world.

Moreover, the countries which will need the largest amounts of goods are by and large those which, like France, The Netherlands and Belgium, have also the means, that is to say gold and foreign exchange, to pay for them. The countries which will have to be helped by gifts—such as Poland, Yugoslavia and Greece—will need comparatively small sums.

In order to see our part of the financial problem in the approximately correct proportions, we can say that we may be asked to contribute something like 1 per cent of our national income—say between one and two billion dollars: or, the same basis the British Empire's contribution would be perhaps about half a billion dollars.

To be sure, the first six months will not see all these countries back on their feet again. But the first six months will be the critical months, and what will be needed after that no one can now foresee nor must any one now decide. We do know, however, that if we meet the emergency successfully, the demands which arise afterward will be much easier to deal with. It is true, also, that Russia is not included in these estimates, and not as yet the almost wholly unknown needs of the Far East. But Russia's problem, because of Russia's vast resources and enormous economic potential, is a different and separate question: one not of relief and rehabilitation but of trade and finance.

* * *

The Relief Picture.

THE immediate problem of European relief, though it calls for a high degree of practical intelligence, is quite manageable. It is far more a problem of good organization and of management than it is of philanthropy. It will be useful, therefore, to fix the general picture in our minds if we are to understand what the Atlantic City conference, now in session, is dealing with.

The eight countries which are to be liberated have been studying their minimum urgent needs for more than two years—since September, 1941—and, with Britons, Russians and Americans participating, they have reached an understanding on their estimates.

Since each country which took part in this work had to prove to all the others that it was not demanding more than its fair share, we may conclude that these estimates are as good as it was possible to make them. For no country could inflate its demands without, so to speak, taking the bread out of its neighbor's mouth.

* * *

In round numbers the eight countries together need in the first six months total imports of 46 million tons of food, seeds, fuels, clothing, raw materials, machinery and medical supplies. But just about half of all this they expect to obtain out of continental Europe itself, and without the use of shipping and, therefore, without drawing upon American supplies.

Of the remaining half of their needs—about 23½ million tons which have to be carried in ships—North America is expected to supply nine and one-half million, the United Kingdom three and one-half, Europe and the Mediterranean six, the rest of the world about four.

A rough idea of what will need to be moved from Canada, the United States, Central America and the Caribbean—(as well as North and West Africa, which are counted as part of the same shipping zone)—is to say that it will call for the allocation of between 600 and 700 Liberty ships.

This is a large operation and, obviously, the final decision of how much of it can be carried out will depend upon circumstances—the needs of the war in the Pacific, the reduction of the supplies needed by our forces in Europe when hostilities cease over there. For the moment the important thing is to see the dimensions and proportions of the problem and to approach it not as a question of charity but of logistics and practical administration.

* * *

Aid as 'Working Capital.'

THE American people would, of course, wish in any event to relieve the suffering of the peoples who are the victims of our common enemies. But what we are called upon to do will be done best if we do not think of the operation as an outpouring of relief.

The much truer description of it is to say that we are asked to make available some working capital in order that these peoples may in a relatively short time be self-supporting once more.

Relief in the sense of charity to the destitute is necessary but it is not the preponderant part of the business; the preponderant part of it is to supply them with enough working capital — food, seeds, tools, transport, drugs—to enable the Continent to get started again.

The United States has a very great interest, quite apart from the humanitarian aspects of it, in seeing that the liberated Continent goes back to work. For if it does not, then every country in Europe will have to resort to embargoes, exchange controls and all manner of regimentation merely in order to obtain temporary relief for its unemployed and hungry people. That is the road to economic and social disorder in the postwar world.

* * *

Finally, we ought to make clear to ourselves that if we do not set up the organization to do what has to be done in an orderly fashion, all the world including the richer liberated countries will start bidding for supplies in the world markets. That will explode the inflation everywhere which, next to military security, it is our first task postwar to deal with.

(Copyright, 1943.)

Killed in Crash

LT. EUGENE J. WILLIAMS, bomber pilot, who was killed Oct. 30 in a plane crash in Panama. His wife, Mrs. E. J. Williams, resides at 4257A Norfolk avenue.

ENSIGN, LISTED AS MISSING, WAS KILLED AT SALERNO BAY

Ens. Harold Dean Masters, who previously was listed as missing, was killed in action Sept. 11 in the Salerno Bay battle, on the cruiser Savannah, the Navy Department has notified his wife, Mrs. Margy Phleger Masters of Collinsville. The son of Mr. and Mrs. Homer Masters, Normal, Ill., Ens. Masters, 22 years old, was industrial arts instructor at Roosevelt Junior High School at Alton before he was called to active duty last April.

Lt. Eugene J. Williams, Army bomber pilot, was killed Oct. 30 when his plane crashed in Panama, his wife, Mrs. E. J. Williams, 4257 Norfolk avenue, has been informed. The son of Mr. and Mrs. James E. Williams, 2512 Merchant street, Alton, Lt. Williams, 26, enlisted in March, 1942.

FIVE ST. LOUIS AREA ARMY AND NAVY MEN DECORATED

Five St. Louis area Army and Navy men have been decorated for outstanding achievement in the performance of duty, the War and Navy Departments announced today.

The Distinguished Flying Cross has been awarded to Staff Sgt. Robert J. Brennan, a turret gunner, who was credited with driving off an enemy attack near Palermo, Sicily, by shooting down an enemy plane after being wounded. Now an instructor at an Army air base at Alexandria, La., Sgt. Brennan, 25 years old, also holds the Air Medal with 10 Oak Leaf Clusters and the Purple Heart. He is the son of Mr. and Thomas Brennan Sr., 619 Converse street, East St. Louis.

Lt. Gerald R. Graff, Hotel Stratford, Alton, has been awarded the Distinguished Flying Cross for "valor in action." He is a Marine Corps pilot in the Pacific area.

Lt. Edward Lee Cox, who survived a crash landing off the South American coast, was awarded the Air Medal for meritorious achievement while flying anti-submarine patrols in the Caribbean. He is the son of Mr. and Mrs. Fred M. Cox, 9027 Wabada avenue, Overland.

Lt. James G. Taylor, 26, reported missing in action Aug. 1 after the raid on the Ploesti oil fields, has been awarded the Oak Leaf Cluster to the Distinguished Flying Cross. He is the foster son of Charles Stedelin, 402 North Fifty-ninth street, East St. Louis.

Lt. Comdr. David R. Connole, formerly of 1443 Third street, Madison, Ill., twice commended for extraordinary services aboard a submarine that sank six enemy ships in the Pacific theater, has been decorated for outstanding service aboard a patrol submarine.

MASONIC LODGE 50 YEARS OLD

The Rev. Harold L. Reader, pastor of the Webster Groves Baptist Church will speak tomorrow evening at a public celebration of the fiftieth anniversary of the Clifton Heights Masonic Lodge at the Masonic Temple, 3681 Lindell boulevard. Grand Master William Woodruff of Kansas City will attend.

The lodge was organized Nov. 11, 1893, by residents of the Clifton Heights subdivision.

OTIS SKINNER ESTATE $718,851

NEW YORK, Nov. 10 (AP).—Actor Otis Skinner left a net estate of $718,851 when he died Jan. 4, 1942, an estate tax appraisal showed today. After bequeathing $1000 each to the Actors' Fund of America and the permanent fund of the Players' club, Skinner named his daughter, Cornelia Skinner Blodget of St. James, N. Y., as principal heir.

SOCIAL ACTIVITIES

MISS JOAN FORGAN, elder daughter of Mr. and Mrs. J. Russell Forgan of New York, is in St. Louis for a visit with her grandmother, Mrs. Jackson Johnson, 25 Portland place. She arrived Friday night with Mrs. Johnson, who had been staying in New York for a time, and will be here about 10 days. The visitor, a former New York debutante, is the sister of Miss Florence Forgan, who will be presented to New York society this fall.

Miss Forgan timed her visit to coincide with that of her cousin, Lt. Jackson Johnson II, newly commissioned Army Air Force pilot, who is spending this week with his parents, Mr. and Mrs. Andrew W. Johnson, 16 Portland place. Lt. Johnson received his commission and wings at Pampa, Tex., last Wednesday, and is here between assignments. His next post will be Liberal, Kan.

Last week end the Johnson families and Miss Forgan were members of a house party at Webfoot, Mr. and Mrs. Joseph L. Werner's shooting lodge near St. Peter's, Mo.

For the Christmas holidays the Andrew Johnsons will have with them their daughter, Mrs. John Hylan Heminway, the former Miss Jane Johnson, and her young son and daughter, Jay and Hilary. They will come from their home in New York. Lt. Heminway, an infantry officer, is stationed in the East.

* * *

Mr. and Mrs. John Francis Brown will leave Monday for their home in Providence, R. I. For the past few weeks they have been guests of Mrs. Brown's parents, Mr. and Mrs. Robert Blackwell Whittemore, 7 Black Creek Lane, Clayton.

* * *

Mr. and Mrs. Benjamin G. Chapman, 4931 Lindell boulevard, who have been in Easthampton, L. I., since May, closed their home there a few days ago. After spending a short time in New York, they will go to Grosse Pointe, Mich., to visit Mr. Chapman's sister, Mrs. Julian Bowen. They plan to arrive in St. Louis Monday.

* * *

To Be Wed Friday.

MISS MARGARET HORNER, daughter of Preston K. Horner of London, and the late Mrs. Horner, will be married to Theodore Lucks Jr., son of Mr. and Mrs. Theodore Lucks, 19 Conway lane, Clayton, Friday noon in Danforth Chapel of Pilgrim Congregational Church. The Rev. Dr. Truman B. Douglass will officiate. A small reception for the families and a few friends will be given at the Park Plaza Hotel after the service.

Miss Horner, who came to St. Louis in 1939 at the outbreak of the war to be with her grandmother, Mrs. E. P. Horner, 421 West Point court, now makes her home at 9025 Edgar road. She will be given in marriage by her uncle, Edward L. Horner, and will be attended by her sister, Mrs. Virginia Horner. Another sister, Mrs. Eugene Mayfield, who lives at Pensacola, Fla., where her husband, an ensign in the Naval Reserve, is stationed, arrived in St. Louis with her husband this morning to attend the wedding.

Johnson Spink, petty officer in the Coast Guard, will be best man for Mr. Lucks.

The night before the wedding, Mrs. Horner will give a buffet supper at her apartment, 5602 Washington court, in honor of her sister.

* * *

Mrs. Wayman Whittemore arrived recently from Florida to visit her parents, Mr. and Mrs. Ellis Archer Hallett, 321 Belt avenue. Since summer, she and her husband, Lt. Whittemore, have been making their home at Pensacola, where he is stationed with the Naval Reserve. Mrs. Whittemore will leave Tuesday.

* * *

Wedding Date Changed.

THE date of the wedding of Miss Margaret Lyle Eggers, daughter of Mr. and Mrs. Herman D. Eggers, 5122 Washington boulevard, and Aviation Cadet Ray Potter Perry Jr. has been changed from Monday evening, Nov. 29, to Wednesday evening, Dec. 1. The prospective bridegroom will be commissioned in the Army Air Forces at Chanute Field, Ill., two days before the marriage. The ceremony, as scheduled, will be performed by the Rev. Albea Godbold at 8:30 o'clock in Singelton Memorial Chapel of St. John's Methodist Church. Afterward Mr. and Mrs. Eggers will give an informal reception at their home.

—Jules Pierlow Photo.

MISS LUCY GRAY HILL Daughter of Mr. and Mrs. Archibald McIlwaine Hill, who will be bridesmaid at the wedding of Miss Margaret Lyle Eggers and Aviation Cadet Ray Potter Perry Wednesday evening, Dec. 1.

Parties for the bride-to-be will be given during the next three weeks. Miss Lucy Gray Hill, who is to be one of the bridesmaids, will be hostess at a luncheon Saturday, Nov. 20, in honor of Miss Eggers, Miss Lucy Love and Miss Patricia Dunbar, three prospective brides. The party will be given at the home of Miss Hill's parents, Mr. and Mrs. A. M. Hill, 501 Clara avenue. Tuesday afternoon, Nov. 23, Mrs. Harry C. Avis, 4525 Lindell boulevard, will give a luncheon at St. Louis Woman's Club for Miss Eggers.

Miss Virginia Lee Griffith of Baltimore, Md., former roommate of the bride-elect at Sweet Briar (Va.) College, will arrive in St. Louis the day before the wedding, to be maid of honor. That afternoon Mrs. Reuben C. Taylor, 4416 Westminster place, will honor the bride and Miss Griffith at a luncheon at the Junior League Tea Room. In the evening the rehearsal dinner will be given by Mrs. Geoffrey C. Hazard, 464 North Taylor avenue, Kirkwood, the prospective bridegroom's sister. Mrs. Wayne A. Lee was hostess at a luncheon Saturday afternoon at the Park Plaza.

Mr. Perry is the son of Mrs. Roy Potter Perry of Baltimore. Mrs. Perry will arrive in St. Louis next week.

* * *

Claude Levering Matthews, 4475 West Pine boulevard, has returned home from the East after visiting in New York and Maryland. For a short time he was the guest of his son and daughter-in-law, Mr. and Mrs. Rives Skinker Matthews, in Princess Anne, on the Eastern Shore of Maryland.

PARADE AND REUNIONS FOR ARMISTICE DAY

Church Services Arranged—Maj. E. C. D. Schearer Speaker at Annual Luncheon.

A military parade through the downtown business area and reunions and banquets will be held tomorrow in the St. Louis observance of Armistice day, the twenty-fifth anniversary of the end of the World War.

The theme for Armistice day functions has been designated by the St. Louis American Legion as: "Those who have served, honor those who do serve." With this in mind, the parade will have in the line of march soldiers, sailors, Marines, Wacs, Waves and Spars from military posts and stations in the vicinity, in addition to a full turnout of Office of Civilian Defense units and their equipment, veterans organizations, Red Cross groups, patriotic and civic societies and about 500 fathers of men now in service.

Church Services.

Before the parade, which will start at 2 p. m., there will be a church service for the American Legion at Sacred Heart Church, Twenty-fifth and University streets, at 10 a. m. Another service will be held at noon at Christ Church Cathedral, Thirteenth and Locust streets, with the Rev. J. M. Lichliter, rector of Emmanuel Episcopal Church, Webster Groves, delivering the principal address. The Rev. Harry E. Stitz, pastor of St. Mary of Victories Church, 748 South Third street, will conduct a memorial mass at 12:10 p. m. Thirty churches of Webster Groves and nearby communities will conduct a union service at 10 a. m. at Emmanuel Episcopal Church.

The annual Armistice day luncheon at noon at Hotel Jefferson will be addressed by Maj. Edward C. D. Scherrer of Shawneetown, Ill., home on leave from the South Pacific, and Wensell Brown, of the United States Treasury Department.

Reunions to Be Held.

Other functions will include a reunion of veterans of Company E of the 138th Infantry at the York Hotel at 11 a. m., and a reunion of the veterans of the 128th A. E. F. Field Artillery at Battery A Armory, Grand boulevard and Hickory street, at 7 p. m.

As tomorrow is a legal holiday in Missouri, banks, city offices and courts, public schools in the city and the various stock and produce exchanges will be closed. Some school districts in St. Louis County will suspend classes. Federal offices and courts, however, will remain open, and war production plants in the vicinity will continue in operation. The main St. Louis Postoffice will remain open and there will be two morning deliveries in business districts and one in residential areas. Mail collections will follow the regular Saturday schedules. Ration boards in the city and county will be closed to the public.

ARMISTICE PARADE ROUTE: LINE OF MARCH TO CIRCLE THROUGH DOWNTOWN AREA

THE Armistice day parade will start at 2 p. m. tomorrow at Washington avenue and Twelfth boulevard. The parade route follows:

East on Washington to Sixth street, south to Chestnut street, west on Chestnut, past a reviewing stand at Soldiers' Memorial on Memorial Plaza. Units will disband at Sixteenth street.

LACLEDE STOCKHOLDERS VOTE TO CUT SHARE PAR VALUE TO $4

Stockholders of the Laclede Gas Light Co. voted at a special meeting today to decrease the par value of the preferred and common shares from $100 to $4 in accordance with a reorganization plan announced last June.

The Missouri Public Service Commission has approved the reorganization plan, but approval has not been received from the Securities and Exchange Commission. Approval of both is necessary for execution of the plan.

Preferred stockholders will receive 11 of the new shares for each share held, while the common stock will be exchanged into the new issue on a share-for-share basis.

Stockholders authorized the issuance of $19,000,000 principal amount of first mortgage bonds and $3,000,000 of serial debentures.

SOLDIERS' PAINTING EXHIBIT

A one-man show of water colors by a young St. Louis artist, now a private in the United States Army, will remain on display at the Eleanor Smith Galleries, 393 North Euclid avenue, until Nov. 20. The paintings are the work of Pvt. Robert A. Braun, 5883A Etzel avenue, who is studying aerial radio operation at an Army air field in Texas.

Pvt. Braun, self-taught, began his career in the sketching classes conducted by the City Art Museum. His show contains 12 paintings under the general title, "Impressions of a Soldier."

MOVE TO END SECRECY IN SCHOOL BOARD

Resolution to Be Voted On in December, Permits Only Some Executive Sessions.

A resolution amending the rules of the Board of Education to permit newspaper reporters to attend committee meetings, except in unusual cases, when the nature of the business to be discussed indicates the advisability of an executive session, was introduced at the monthly meeting of the board last night by John A. Fleischli.

Thus the first step was taken toward eliminating the much-criticised "secrecy" rule that had been ignored since the Gerling scandals three years ago, but which was unexpectedly revived at the October meeting. The existing rule provides that all meetings of the important Instruction Committee be closed to the public, and that meetings of other committees may be closed at the discretion of the committee chairman.

The Fleischli resolution, which elicited no discussion and which will be voted on at the December meeting, requires the unanimous approval of all members of a committee before a meeting can be declared an executive session.

At the suggestion of President J. Harry Pohlman last night, the board abandoned the time-honored custom of permitting committee chairmen to offer reports by the brisk expedient of mentioning the name of the committee. Reports given last night were read in detailed outline, with the result that that phase of the session ran nearly an hour, rather than the usual few minutes.

Francis R. Stout, attorney for St. Louis Teachers' Co-operative Council, urged repeal of the residence rule requiring, in general, that teachers live in the city. His appeal caused the board to name a committee to reconsider the rule. The committee, when chosen, also will study ambiguities in various State statutes covering the board.

New Device Shows Sugar in Blood.

WILMINGTON, Del., Nov. 10 (AP).—Development of an electric eye instrument which can determine blood sugar levels from only a few drops of blood was reported yesterday by Dr. E. A. Jirouch, physician at the Carney's Point (N. J.) plant of E. I. du Pont de Nemours & Co. Determination of the amount of sugar in blood is needed in diagnosis of diabetes.

JOSEPH SHOP
314 N. Euclid
Just North of Maryland
Distinctive
• COATS
• SUITS
• DRESSES
Sizes 10 to 38

LINEN HANDKERCHIEFS
monogrammed to individual order
order now to insure Christmas delivery
Greenwald's
Olive and Taylor

St. Louis Area Postwar Plan Group Enlarges Scope of Its Objectives

A revised constitution of the Metropolitan Plan Association, aiming to enlarge and develop already-established world-wide business and commerce in St. Louis and the five surrounding counties and to enhance residential and business property values by postwar public and private works, was approved by the Board of Directors yesterday.

Meeting at the Jefferson Hotel, the board added three amendments to the constitution, which will be submitted to the entire membership for a vote Nov. 23. George F. Tilton, research director for the association, submitted the amendments in the form of objectives. They are:

"To plan and encourage the creation of adequate public works and facilities designed to preserve and enhance the values of residential and business properties.

"To reconcile the planning of public works and private works for the good of this region.

"To assist in creating and maintaining an environment in this region so that its residents will be happy to live and work and rear their families here.

"To plan and prepare for the growth of this region in population and prosperity. To correlate our activity with the economic development of the region; to meet the challenge to enlarge this region as a world-wide market, export and business center."

Perpetual Organization.

The constitution also makes the association a perpetual organization, a policy point which resulted in the resignation early last month of the president, E. E. Pershall, who objected to permanency on the ground that a long-range program was "premature."

One section of the old constitution, which caused a minor dispute among representatives of some communities, has been eliminated in the revised measure by charging no dues to a member of the association who is a representative of a political subdivision or a public body.

Activities of the association will some within the boundaries of St. Louis, St. Louis County and St. Charles County in Missouri and in St. Clair, Madison and Monroe Counties in Illinois. Representatives of each of these political subdivisions and of communities within them are members.

Appointed by Becker.

A nucleus of the present association was informally appointed July 22 by the late Mayor William Dee Becker, who at the time announced its duties would be to co-ordinate postwar planning envisioned by various groups in the city and adjoining counties and to develop public works projects for the immediate postwar period that would serve to stabilize employment and economic development.

Those purposes are still a major part of the association's program, Charles H. Ellaby, secretary, said, pointing out that Tilton is now head of a committee whose function it is to "plan for the employment of our sons and daughters when they return victorious from war."

FATHER-SON DAY CELEBRATION

More than 360 fathers and sons attended the annual Fathers' and Sons' day program of John Burroughs School yesterday at the school, 755 South Price road, Ladue.

Leonard D. Haertter, school director, addressed an evening assembly, stressing the equal importance of gearing educational policies to wartime needs and purposes and maintaining the values of a liberal education for the postwar period.

STORE OPEN
Every Thursday
9 A. M. to 9 P. M.
WINSTON'S, INC.
The Home of Fabrics
4954 MARYLAND

The Avenue Shop
When you think of Beautiful Lingerie you think of
ESTA BERNHEIMER
Maryland at Kingshighway (2)
ACROSS FROM THE PARK PLAZA

To match the beauty of the Bride
Give her an exquisite ensemble, worthy of her loveliness. Such as the "Bride-Elect" shown . . . both rings, $120.
Wehmueller-Hamilton JEWELERS
715 LOCUST (1)
"Stylists in Engagement and Wedding Rings"

Here Are Answers to Your Questions About Milk!

WHY YOU CAN'T ALWAYS GET MILK...

There is naturally an increased demand for *the most nearly perfect food*, but—production of milk in the St. Louis producing area has decreased since 1941; so the demand is greater than the supply. Not only has civilian consumption risen sharply, but fighting forces both at home and abroad must be supplied. Therefore, our Government has issued Order 79.2 calling for voluntary cooperation between you and your dealer to bring about a more stable distribution of milk.

YOUR SUPPLIER HAS A LIMITED QUOTA...

Under Government Order 79.2 your supplier has a specific amount of milk and milk products which he is trying to distribute fairly among his customers—basing deliveries and sales on their present regular needs. Give him a helping hand by cooperating. *You will get your fair share.*

HOW TO AVOID POINT RATIONING OF MILK...

By voluntarily cooperating with your dealer, *by* buying only as much milk as you need to insure the good health of your family, *by* buying regularly—not only will our fighting men have sufficient supplies of milk, but we civilians will have our fair share, too.

PREFERRED CUSTOMERS?...

Yes indeed, there are preferred customers—babies, nursing or expectant mothers, invalids, and those who must have a special quota (on their Doctor's Certificate) will be cared for first—even if the rest of us have to take less.

Let's Cooperate!...It's the American Way!

Respectfully submitted for your information by the

DAIRY COUNCIL of SAINT LOUIS

V-Mail Delivered in 8 Days.

SAN FRANCISCO, Nov. 10 (AP).—V-mail has been delivered to men in foxholes in the Pacific eight days after it left midwestern states, Lt. Col. J. H. Van Meter, port postal officer, says. The Army's postal service has made a rural free delivery route of the Pacific, handling approximately 17 million letters monthly to 15 scattered bases.

AT-ONCE DELIVERY
TABLES for CHAIRS for Factory Rest Rooms
NATIONAL CHAIR CO. CEntral 0166
412 N. 4th St. (2)

WORK SHOES
For MEN and WOMEN
High grade factory rejects and samples. HEAVY DUTY Work Shoes. LEATHER or COMPOSITION SOLES. SAFE TOES for SAFETY. ALL STYLES. ALL SIZES.
Morris Srenco INC.
711 N. 6th. Opp. Union Market Open Mon. & Sat. Till 9 P. M.

DIONNE "QUINTS" relieve coughing of CHEST COLDS BY RUBBING ON MUSTEROLE

Give Your Feet An Ice-Mint Treat
Get Happy, Cooling Relief For Burning Callouses—Put Spring in Your Step
Don't groan about tired, burning feet. Don't moan about callouses. Get busy and give them an Ice-Mint treat. Feel the comforting, soothing coolness of Ice-Mint driving out fiery burning ... aching tiredness. Rub Ice-Mint over those ugly hard old corns and callouses, as directed. See how white, cream-like Ice-Mint helps soften them up. Get foot happy today the Ice-Mint way. Your druggist has Ice-Mint.

OLD FITZGERALD
Kentucky's Best Bourbon
BOTTLED IN BOND
100 PROOF
STITZEL-WELLER DISTILLERY, INC., SHIVELY, KY
Distributors
PETER HAUPTMANN CO.

VETERAN DESCRIBES AFRICAN AIR WAR

Nazi Power on Decline Since El Alamein, Says Gunner on 55 Missions.

Nazi resistance to Allied airpower in the Mediterranean area has been steadily on the decline since the "bad hour" of El Alamein, Staff Sgt. John H. Dragschutz, St. Louis veteran of 14 months of flying combat duty in North Africa and Italy, and holder of the Distinguished Flying Cross, said today.

Dragschutz, a top turret gunner on a B-25 (Mitchell) bomber, who also wears the Air Medal with 10 Oak Leaf Clusters, now is visiting his parents, Mr. and Mrs. George Dragschutz, 5115 Robin avenue, after seeing Rommel's Afrika Korps crumble, from its triumphs on the Egyptian border to its final defeat at Bizerte.

"We had a real job at the beginning of the British Eighth Army's push westward, bombing Nazi installations and shielding advances," he said. "Then the going gradually got easier until Tunis, when the Germans put up one last scrap before giving up for good. It wasn't the fighter opposition we minded so much—we had plenty of good escort—but the flak."

Dragschutz thinks German airpower in the Mediterranean was pretty well knocked out in North Africa. When his unit—one of the most experienced in that combat zone—moved on to Sicily and Southern Italy, "We met hardly any opposition—nothing to compare with the months before in the desert."

Dragschutz, 24 years old, enlisted in the Army Air Forces in June, 1941, and was sent overseas a year later, winning the D. F. C. last June "for outstanding aerial combat achievement." During the long period of continuous duty—he participated in 55 missions—he had no "close shaves," he said, nor was his plane ever critically damaged by the enemy.

"I just had pretty darned good luck," he declared, summing up.

KEEPS 'EM BRIGHT
For bright, sparkling teeth, there's nothing quite like Revelation Tooth Powder. It does a real cleaning job, and fast. You'll enjoy its pleasant after taste. A National favorite for 36 years; recommended by dentists generally.
The Armed Forces have first call.
REVELATION TOOTH POWDER

Back From Africa

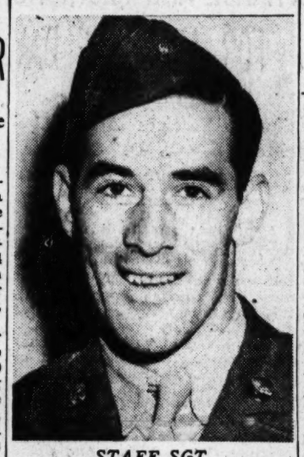

STAFF SGT. JOHN H. DRAGSCHUTZ

BIG ACHIEVEMENTS IN YEAR'S FIGHTING IN MEDITERRANEAN

Continued From Page One.

lerno, which might have failed, it must be said that it was organized hurriedly of necessity, and that te commander who had to run the show on the spot did not entirely favor the plan. He and many others favored either a bolder stroke aimed farther north and nearer Rome or a play-safe invasion of the extreme south.

As things have turned out, we have not been particularly brilliant in our advance, but our losses have been comparatively light, and it is as sure as anything can be that we are going to take Rome.

ICKES SAYS MAN CONGRESS ORDERED FIRED WILL KEEP JOB

WASHINGTON, Nov. 10 (AP).—Describing a congressional directive that Dr. Robert Morss Lovett be severed from the Federal payroll after Nov. 15 as "un-American legislation," Secretary of the Interior Ickes said today he expected Lovett to continue in his official Virgin Islands position after that date.

Ickes told the House Insular Affairs Committee, however, that Lovett's salary would not be paid to him after next Monday, because Congress had forbidden it, but Lovett would remain as executive assistant to the Governor of the islands and would test the legislation in court. Congress stipulated he could be paid only if the President nominated him to office and the Senate confirmed the nomination. A committee said Lovett was "unfit . . . because of his association with subversive elements."

At one point Ickes angrily told the committee he was "tired to death of wasting public funds and time in appearing before useless and fruitless committees of investigation."

NEARLY A MILLION FOR 18,000 IN CHRISTMAS CLUBS THIS YEAR

Almost one million dollars in Christmas club savings will be distributed at the end of this month among about 18,000 St. Louisans by seven banks. The number of persons receiving checks from the same banks is 1000 fewer than last year, but an increase of $65,000 in total payments will bring an $8 increase in the average check to approximately $55.

The banks and payments include: First National Bank in St. Louis, $528,467 to 8877 persons; Lindell Trust Co., $120,000 to 2100; Northwestern National Bank, $80,000 to 1500; Mutual Bank and Trust Co., $80,000 to 1650; Chippewa Trust Co., $65,000 to 1600; Jefferson Bank and Trust Co., $65,000 to 1800, and Manchester Bank of St. Louis, $35,000 to 600.

The Industrial Bank and Trust Co. that distributed $298,000 to 6800 persons last Christmas, discontinued the club savings plan last year.

16 SOUTHERN SENATORS SEEK TO BLOCK ACTION ON POLL TAX

WASHINGTON, Nov. 10 (AP).—Sixteen Southern Senators joined today in a movement directed against consideration of a bill to outlaw the collection of State poll taxes as a prerequisite to voting in Federal elections.

The measure is before the Senate Judiciary Committee, which is expected to approve it Friday. A year ago, Senate consideration of a similar measure provoked a Southern filibuster.

Senator Connally (Dem.), Texas, told reporters that the group was unanimous in believing that controversial, partisan legislation should be avoided at this time. Others in the group are Senators Hill (Dem.), Alabama, the majority whip, Byrd (Dem.), Virginia, Bankhead (Dem.), Alabama, O'Daniel (Dem.), Texas, Bilbo (Dem.), Mississippi, Eastland (Dem.), Mississippi, McKellar (Dem.), Tennessee, Stewart (Dem.), Tennessee, Caraway (Dem.), Arkansas, McClellan (Dem.), Arkansas, Smith (Dem.), South Carolina, Maybank (Dem.), South Carolina, Overton (Dem.), Louisiana, Ellender (Dem.), Louisiana, and Andrews (Dem.), Florida.

66-YEAR-OLD STRONG MAN GIVES 1000TH TRANSFUSION

PHILADELPHIA, Nov. 10 (AP).—Spike Howard, 66-year-old wrestler and strong man, has looked forward to his 1000th blood transfusion for years, so when he gave it last night—this time to the Red Cross—he invited 250 guests to the ceremony at the Elks club.

Spike—his real name is Edward but his best friends wouldn't know it—says he has "never sold a drop and never lost a case." He once gave more than five pints in three days, and during an epidemic, he submitted to transfusions every day for six weeks.

6 LAMBERT FIELDS COULD BE SET ON IDLEWILD SITE

Continued From Page One.

wild. One plan under study would use LaGuardia Field for takeoffs and landings of domestic air traffic within a radius extending to Chicago.

John McKenzie, New York Commissioner of Navigation and Aviation, told the correspondent that expansion of LaGuardia Field also was possible. On its 570 acres it now has four rundays, 6000, 5000, 4500 and 3532 feet long; one land plane administration building and one marine terminal building; seven land plane hangars, 350 by 165 feet, and two seaplane hangars.

The settling of LaGuardia Field was no surprise, McKenzie said, since the engineers realized that the material used for the 17,300,000 cubic yard fill was hard to stabilize. It came from Rikers Island where for years the Department of Sanitation had dumped cinders, ashes and rubbish.

Some $60,000 was set up at the outset, McKenzie said, for repairs due to settling of the fill. About a third of this sum remains. Asphalt, some 3,000,000 gallons of it, was used for the 90 acres of runways and taxi strips, also in recognition of the inevitable settling of the rubbish beneath. Concrete, although preferable, would have cracked, he explained.

LaGuardia Field is reached by a 25-minute ride in motor coaches from the Airline Terminal near Grand Central Station. Fare is $1.

WE WANT CAMERAS for CASH
Highest Prices—Get Money at Once
CAMERA EXCHANGE
2650 PARK AVE., at Ohio St.

10 GALLONS OF HOUSEHOLD CLEANING COMPOUND FROM ONE BOX OF HRH

New Berths for Navy Reserves.

WASHINGTON, Nov. 10 (AP).—Spreading regular Navy commissioned personnel through a swiftly expanding fleet, the Navy announced today regulations permitting assignment of reserve officers to many billets now filled by regulars.

ADVERTISEMENT

OUCH! MY NECK
Quick relief from stiff, sore muscles with OMEGA OIL
Stiff as a board—and how it can *hurt* when neck muscles tighten up! Try good old Omega Oil. It rubs right into the skin and goes to work fast to soothe muscular pain. What a relief! What a *blessing*. Extra strong, but won't burn. Get it today. Only 35¢ at all drug stores.

JACK the ATTACK!
BUY E★F and G BONDS NOW!

OUTSTANDING VALUES
AT UNION-MAY-STERN

Handsome Floor and Bridge LAMPS
A group of fine lamps—gorgeous styles with handsome shades, priced at ___ $14.95
Another group in our large selection includes lamps with multiphase lighting. Complete with lovely shades ___ $7.95
Others to $29.95

Spring-filled CHAIR
$39.95
Handsome rayon satin damask barrel chair with spring seat. One of the many lovely styles included in a group at this low price.
Other Fine Chairs to $125

Fine Brocatelle Suite
A magnificent SPRING-FILLED Period style Suite with rich carved frames—covered in beautiful rayon brocatelle. Finest construction. A remarkable value at ___ $269

OPEN EVERY NITE TILL 9

BLANKETS
Part-wool single block-plaid blankets, 70x80. (5% wool, 95% cotton.) ___ $2.49
Single blankets (50% rayon, 50% cotton), size 72x84. Pastel shades ___ $4.95
Chatham "Airloom" Blankets (75% wool, 25% cotton) full size ___ $9.95

Trade In Your Old Furniture

Bleached Mahogany 18th Century Bedroom
Beautifully styled—painstakingly built—of wheat-toned bleached mahogany veneers and fine cabinet woods. Antique hardware handles. The 3 pieces for ___ $139
Trade In Your Old Furniture

COCKTAIL TABLES
Extra large, good looking period style tables in mahogany and walnut finish with veneered tops, glass covered ___ $12.95

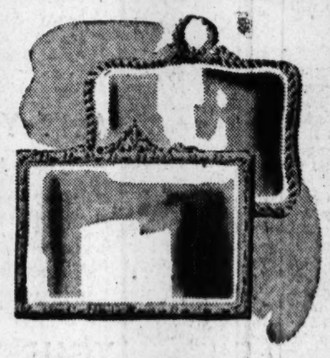
Mirrors—Many Styles
We have a grand selection of mirrors—framed and unframed, for period or modern room settings, priced at ___ $9.95

Fine 9-Piece Mahogany DINING-ROOM SUITE
Look at the large credenza buffet—the lovely break-front china cabinet. A fine suite of mahogany veneers and quality cabinet woods—master-crafted. The nine pieces for $295
Trade In Your Old Furniture

Colorful Furniture SLIP COVERS
2-Pc. Set—Sofa and Chair Cover—of "Wildrose" cretonne. Both Sofa and Chair Cover ___ $7.98
Solid-back, upholstered-arm Studio Couch Covers. "Rosedale" pattern ___ $11.95

For Your Thanksgiving Feast!

Gorgeous New American-Made DINNER SETS
All First Quality—Many Beautiful Patterns
53-PC. SETS — A grand selection of newest patterns ___ $7.95 to $19.95
32-PC. SETS with beautiful floral patterns, service for six people ___ $5.95
42-pc. vari-colored dinner sets, pastel shades, service for eight people ___ $6.95
93, 94 and 100-PC. SETS—Complete service for twelve. Many beautiful patterns ___ $14.95 to $39.75
42-PC. SETS — Choice of several neat patterns—service for eight people ___ $8.95

Colonial Spool Beds
Substantial, well-made beds of hardwood in maple or walnut finish. Full or twin size ___ $10.95

Large-Size Cribs
Sturdy drop-side cribs of maple finished hardwood. Large size ___ $9.95

Leatherette Stroller
The new "victory" model with staunch hardwood frames, rubber-tired wheels, leatherette body ___ $19.95

UNION-MAY-STERN
OLIVE AT TWELFTH
● 5921 Easton Ave.
● Sarah & Chouteau
● Vandeventer & Olive
● 616-20 Franklin Ave.
● 206 N. 12th St.

UNION-MAY-STERN'S EXCHANGE STORES
GOOD USED FURNITURE
AT LOW PRICES!

New Mattresses priced as low as $5.88

Good used Beds as low as ___ $1.95

LIVING-ROOM SUITES
Good used suites taken in trade—all sterilized—many as good as new. Priced as low as ___ $12.95
ADD TO YOUR ACCOUNT

9x12 Felt-Base Rugs. Heavy Quality, Smooth Surface ___ $4.95

9x12 Axminster Rugs, good, used, taken in trade ___ $7.95

BEDROOM SUITES
3-piece suites taken in trade. All great bargains. Priced as low as ___ $24.95

Pull-up Chairs, good, used, as low as ___ $2.95

Breakfast Sets, good, used, 3 & 4 piece at only ___ $5.95

Walnut and Maple Finish Desks ___ $7.95

4 Round Dining Extension Tables ___ $1.95

DINING-ROOM SUITES
Good used suites taken in trade—all in good condition . . . choice of styles. Priced as low as ___ $14.95

Odd Dressers, good, used ___ $6.95

New Drop-Side Cribs, only ___ $7.88
EASY TERMS—TRADE IN YOUR OLD FURNITURE
Open Every Nite Till 9 O'clock
Union-May-Stern's Exchange Stores
Vandeventer & Olive . . . 616-20 Franklin Ave.
Cor. Manchester, Sarah, Chouteau . . . 206 N. 12th St.

ST. LOUIS POST-DISPATCH

PART THREE — ST. LOUIS, WEDNESDAY, NOVEMBER 10, 1943 — PAGES 1—8C

MOSQUITO BOMBERS BLAST TARGETS IN WEST GERMANY

LONDON, Nov. 10 (AP).—The Royal Air Force's speedy Mosquitoes bombed targets in Western Germany last night while British intruder planes struck at airfields in France and Belgium by moonlight.

The forays followed a series of daylight sweeps yesterday by Typhoons, Spitfires and Mustangs, in which railway lines and other targets in France were attacked. Four planes were lost in these sweeps.

Britain, meanwhile, had its first raid-free night in eight nights.

JUST
TRY
to match this
COAT For Only
$22.75

Sizes 12 to 44
PHONE ORDERS CH. 6662
CHECK THESE FEATURES
Simulated AMERICAN BROADTAIL
Richly QUILTED LINING
Warmly INTERLINED
Name_____
Address_____
Size_____
$7.75 Down, $1.25 Weekly
CARSON'S
11th AND OLIVE

Estimate Board Divided, Calls for Analysis of Annexation Proposals

Mayor for Consolidation of City - County Services, Nolte and Nicolai for Taking in Urban Areas Outright.

Mayor Aloys P. Kaufmann said to a Post-Dispatch reporter today, after a meeting of the Board of Estimate and Apportionment yesterday for discussion of city-county merger plans now before the State Constitutional Convention, that he was on record as favoring an approach to the matter through consolidation of St. Louis and St. Louis County public services. Such consolidation, he said, would be likely to lead to a merger movement. As to direct merger or annexation proposals, he added, he was not ready to make any announcement.

Comptroller Louis Nolte and President Edgar S. Nicolai of the Board of Aldermen, the other members of the Board of Estimate, announced that they favored plans for outright annexation of urban districts adjoining the city, by vote of the city and of the residents of the affected territory only. Nolte said he was opposed to any preliminary consolidation of services, and Nicolai said he would favor withholding such services, as a means of persuading the adjacent areas to join the city. The city now has consolidation of sewer service with some border communities.

The Board of Estimate, after discussing the proposals now before the Constitutional Convention, instructed the City Counselor's office to prepare an analysis of the plans, one of which is for consolidation of services, and three for different methods of expansion of city boundaries. The Chamber of Commerce is also considering the proposals through a special committee and its legal counsel.

Most recent of the proposals is one introduced by James P. Finnegan, a St. Louis delegate to the convention, and providing for a "Greater St. Louis" borough system of government. Under his plan, University City, Maplewood or any other municipality uniting with the city would remain under the St. Louis County government as to functions now performed by the county, but would be part of St. Louis as to municipal functions. Consolidation of services would be part of the borough system.

Former Mayor Bernard F. Dickmann, a convention delegate, who has shown an active interest in bringing about expansion of the city's boundaries, may be asked by the city and the Chamber of Commerce to take the lead in shaping a practical measure for the Convention's approval.

Proposals which require approval of the voters of the city and of the entire county have little chance of passage, it is believed from the experience of two previous annexation campaigns. For this reason, it has been proposed that the majority vote of the affected districts only, and of the city, be required for any proposed merger.

J. P. Morgan Estate in England.

LONDON, Nov. 10 (AP).—The late J. Pierpont Morgan left an estate in England valued at $1,047,212, the London Daily Telegraph said today. The paper added that before the American banker's death the Hertfordshire County Council had obtained an option to purchase his 1200-acre Wall Hall estate.

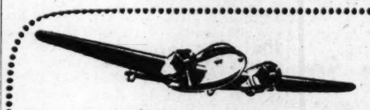

Minneapolis 3⅝ hrs.
Rochester 3½ hrs. Des Moines 1¾ hrs.
Gain extra hours for today's pressing duties. Fly Mid-Continent between St. Louis and other key Mid-America cities.
RESERVATIONS TERRYHILL 5-2556
MID-CONTINENT AIRLINES

GAME OFFICIALS DEFEND BOARD AT CAPITAL HEARING

Commission Increasing Number of Agents, Says Bode in Reply to Delegate's Complaint.

By CURTIS A. BETTS
State Political Correspondent of the Post-Dispatch.

JEFFERSON CITY, Nov. 10.—The State Conservation Commission, established in 1937 for nonpolitical control of game and fish and the natural resources of the State, was subjected to only two criticisms last night before the Committee on Agriculture and Conservation of the Constitutional Convention at a hearing on a proposal to abolish the commission.

Each was of some importance, and each was answered by E. Sydney Stephens, chairman of the commission, and I. T. Bode, conservation director. They were made by the two sponsors of the repeal proposal, Oliver D. Downes of Bourbon and Omer E. Brown of Ozark.

Downes complained that the farmers had suffered huge losses of sheep, calves and chickens through failure of the commission to carry on a more aggressive program against predatory animals and through its protection of foxes in the interests of fox hunters. Brown's complaint was that the assignment of only 62 conservation agents to the detection of law violations was not sufficient to afford the protection necessary to bring back the maximum fish and game population which could be obtained.

Tells of Fox Hunters' Demand.

Bode frankly said there was a demand from fox hunters for the protection of foxes to enable them to enjoy their sport, and that the department had given attention to that demand, just as it attempted wherever possible to conform its regulations to public demand and public sentiment.

He said, however, that under the regulations the protection of foxes did not prevent individuals from protecting their own property. He said that any farmer could kill predatory animals on his own land if they were destroying or damaging his property. Any person had the right at any time to kill wolves, he said.

While the commission contributed money toward wolf extermination, Bode said, it took the position that it was not justified in financing the total cost of such programs. Where undertaken, he said, it was usually in conjunction with a Federal agency and local livestock interests or the county courts.

On the question of the number of conservation agents in the field, Bode said that it was desirable to increase the number and that the commission had been doing so gradually as funds became available for allotment to that purpose, with proper consideration to the general conservation program.

Commission's Broad Policy.

He pointed out that the commission's policy had been directed more toward an educafional campaign and to restoring the natural breeding places of game and fish than to making arrests for minor infractions of the law.

Stephens and Bode had been invited before the committee to relate the details of the commission's program in effect, to meet the challenge of the proposals submitted by Brown and Downes, under which the nonpartisan commission would be succeeded by one conservation commissioner, to be elected by the voters.

They gave a detailed report of the commission's work. Bode saying that reports from the agents and from sportsmen were that very satisfactory progress had been made in carrying out the general policy of restoring conditions conducive to breeding of game and fish. He said the commission believed this policy had produced much better results than would have been attained by directing the main effort toward propagation.

Fish and Game Statistics.

Propagation has not been neglected, he said, but it could not take the place of the other effort. Giving statistics, he said that since 1937 the commission had distributed 32 million fish to Missouri streams from hatcheries and that more than six million fish had been rescued from overflow waters and restored to living waters. There has been a distribution of 32,565 quail, 263 deer, 2576 wild turkeys and 50 raccoons.

Deer have increased from slightly more than 5000 in 1939 to more than 10,000 this year, and turkeys from an estimated 3585 in 1934 to 4340 this year. He attributed the slow increase in the turkey population to illegal hunting, the turkeys being mostly in isolated sections.

He said reports indicated that the number of quail, the open season for which begins today, was fully equal to 1939, the peak year in Missouri.

The commission has annual revenues of slightly less than $700,000, the total last year being $677,700, which will be reduced about 2½ per cent this year because of the decrease in the number of licenses issued due to the shortage of ammunition and of gasoline.

There is a movement in the convention, which is not expected to be successful, to omit from the new Constitution the present provision setting up the non-political commission and restoring to the Legislature the power, which was abused through many years, to regulate the wildlife resources.

A suggested revision of the judicial article of the Constitution, under which all judges would be appointed by the Governor without the present plan for their nomination by judicial committees, was presented to the Constitutional Convention by Delegate Harry C. Potter of Springfield.

Potter's proposal would repeal the present nonpartisan court plan, and would place no limitation on the Governor's appointive power, except that the appointees would be subject to confirmation by the Senate.

Another revision of the nonpartisan court plan, retaining all the substance of the present system but striking at the provision which freezes in office the present Judges, was presented to the convention today by Delegates C. P. Damron of Farmington and George W. Kirk of Sikeston.

Under their proposal each of the Judges in office at the time of the adoption of the amendment would be in exactly the same position as other lawyers who might aspire to the places. He would be subject to nomination by the judicial commission and subject to appointment by the Governor. If he did not receive the approval of the commission and of the Governor he would be retired.

The convention today took an Armistice day adjournment until next Tuesday.

Jeweler Flato Gets 2 to 4 Years.

NEW YORK, Nov. 10 (AP).—Paul E. Flato, 42-year-old internationally known jewelry designer who admitted that he pawned jewelry intrusted to his care, was sentenced in General Sessions Court today to two to four years in prison. He pleaded guilty Sept. 27 to one count of a 10-count indictment charging grand larceny.

Crossword Puzzle

ACROSS

1. Masculine nickname
4. Male duck
9. Tier
12. Preceding night
13. Unknit
14. Silkworm
15. Family of aromatic herbs
17. Is able
18. Thrive
19. Young person
21. Between: prefix
22. Halt
23. Raise nearly to the boiling point
24. Imaginary monster
27. Helper
28. Dried bud used in seasoning
29. Plural ending
30. New Testament spelling of Noah
31. Throw
32. Expression of repugnance
33. Day of the week: abbr.
34. Analyze grammatically
35. Large knife
36. Has ambitions
38. Principal conduits
39. Purposes
40. Untrue
41. Make more comprehensive
43. Salvagers
45. Mountain in Crete
46. Easily moved
48. Swamp
49. Pinnacle of glacial ice
50. Luzon native
51. Devour
52. Not fresh
53. Allow

DOWN

1. Aid
2. Greedy
3. Fruit drink
4. Covered with cloth
5. Black snake
6. Declare
7. Sheep-killing parrot
8. Subject to choice
9. Cooking formula
10. Spoken
11. Air in motion
16. Tropical fiber
20. Residence
22. Push
23. Patron saint of Christmas
24. Group of pupils
25. Reform completely
26. Material left by fire
28. Goddess of vegetation
31. Firmness
32. Agreeing
34. Evergreen tree
35. Simultaneous discharge of artillery
37. One who displays mere learning
38. Ill-will
40. Charged with destiny
41. Married woman
42. Notion
43. Rail bird
44. Long narrow board
47. Encountered

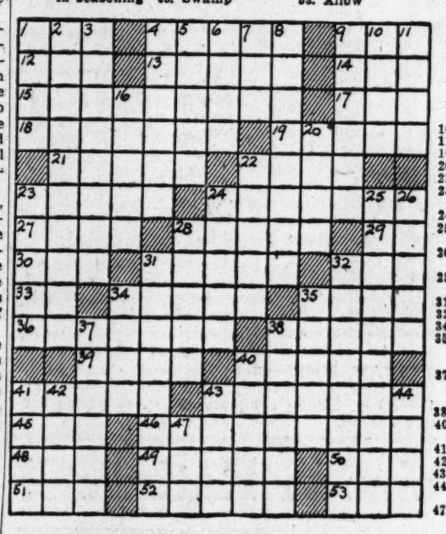

A	F	A	R		S	L	Y		F	L	A	T
S	U	R	E		P	O	E		R	A	N	A
E	R	A	S		A	N	A	G	O	G	I	C
A	N		T	A	N	G	R	A	M		M	E
	I	T	E	M		E	N	S		S	E	T
S	T	U	D	I	O	S		P	E	T		
H	U	N		C	A	T	S		R	A	M	A
A	R	E	T	E	S		H	A	R	T	A	L
D	E	F	Y		T	R	I	P		I	R	E
		U	R	N		A	P	P	R	O	V	E
E	L	L		E	A	T		L	A	N	E	
T	I		V	E	L	A	M	E	N		L	E
A	N	T	E	D	A	T	E		D	O	O	R
P	E	E	R		T	A	N		O	N	U	S
E	D	D	Y		E	T	E		M	A	S	T

Solution Of Yesterday's Puzzle

EAST SIDE RETAIL MILK UP

Retail delivery milk prices in East Side communities other than East St. Louis have been increased 1 cent to the OPA ceiling price of 15½ cents a quart by the Pevely Dairy Co. and Highland Dairy Farms Co. of St. Louis, it was announced today.

The new prices for St. Louis dairies in that area affect these communities: Collinsville, Granite City, Columbia, Madison and Venice. Half-gallon and gallon prices were increased proportionately to 30 cents and 58 cents.

SCHEDULE CHANGES

Effective November 14

No. 93 Dixie Limited for Evansville, Nashville, Birmingham, New Orleans, Atlanta and Florida will leave 2:10 p. m. instead 2:55 p. m.

Effective November 15

No. 51 for Evansville, Louisville and Nashville will leave 8:15 a. m. instead 8:20 a. m.

L&N

For further particulars consult L & N Ticket Agent CEntral 8000

OFFICES OF
THE LACLEDE GAS LIGHT COMPANY
AND
LACLEDE POWER & LIGHT CO.
WILL BE
CLOSED
AT NOON
THURSDAY, NOV. 11
In Observance of
ARMISTICE DAY
For Emergency Service
Call JEfferson 4550

BUY WAR BONDS AND STAMPS

KEEP WINTER OUT

Have a warm, comfortable home. Save fuel. Use these THRIFT-y heat tips to keep winter out of your home

STORM SASH
Immediate Delivery on These Sizes
You're lucky if you need any of these sizes. They're in stock now. But, please hurry. Lots of people are buying THRIFT storm sash these days.

1 ft. 10 in. x 3 ft. 11½ in. $1.70	2 ft. 4 in. x 4 ft. 7½ in., $1.95
2 ft. x 3 ft. 3½ in. $1.61	2 ft. 4 in. x 4 ft. 11½ in., $2.15
2 ft. x 3 ft. 11½ in. $1.70	2 ft. 4 in. x 5 ft. 3½ in., $2.29
2 ft. x 4 ft. 7½ in. $2.09	2 ft. 4 in. x 5 ft. 11½ in., $3.28
2 ft. 4 in. x 2 ft. 11½ in., $1.68	2 ft. 6 in. x 3 ft. 3½ in., $1.97
2 ft. 4 in. x 3 ft. 3½ in., $1.80	2 ft. 8 in. x 5 ft. 3½ in., $2.65
2 ft. 4 in. x 3 ft. 7½ in., $2.17	3 ft. 4 in. x 4 ft. 7½ in., $3.19

THRIFT HARDWARE & SUPPLY CO.

COMBINATION
STORM AND SCREEN DOORS
8-Lite—Galvanized Screen
2 Ft. 6 Inches by 6 Ft. 6 Inches $7.89
2 Ft. 6 Inches by 6 Ft. 8 Inches $7.98
2 Ft. 8 Inches by 6 Ft. 8 Inches $7.98
2 Ft. 8 Inches by 2 Ft. 10 In. $8.75

STORM DOORS
Sturdy 1⅛-Inch Wood Door with Window and 3 Panels
2 Foot 6 Inches by 6 Foot 7 Inches $4.95
2 Foot 8 Inches by 6 Foot 9 Inches $5.29
3 Foot by 7 Foot 1 Inch $6.19

LEAF RAKE
The easy way to rake fall leaves. 16 spring steel tines.
59c

FORGED STEEL AXE
Extra quality tool steel, expertly tempered for clean cutting, long life. Special $2.98

FURNACE SHOVEL
Designed to take hard work out of furnace firing. Extra strong. Easy grip handle

WEATHERSTRIPPING
¾-inch wood and felt weatherstripping. Per foot 2c

CAULKING COMPOUND
Use around doors and windows. Keeps cold out—keeps heat in. 2½-lb. can 34c
5-Lb. 59c 1-Lb. 15c

DURO-BOND ENAMEL
For your kitchen and bathroom. Easy spreading, quick drying. Gives a beautiful, lustrous finish that's easy to keep clean.
Quart 98c Gal. $2.98
See our complete line of DURO-BOND Paints for every purpose. GUARANTEED by THRIFT.

TOILET OUTFIT
Slight factory seconds, but amazing value. 2-piece. While supply lasts. Only $16.95
Less Seat

Store Hours: 8 A. M. to 6 P. M. Including Saturdays
Address: 4558 Easton—Postal District No. 13

WE DELIVER FO. 6220
MAIN STORE 4558 EASTON
Downtown 1101-07 CHOUTEAU CEntral 3166

ADVERTISEMENT

FALSE TEETH? EAT ANYTHING

Yes, ANYTHING, no matter how badly they fit nor how miserably sticky powders, "tube" pastes and other devices have failed you. SUXION, something DIFFERENT, holds loosest sets in amazingly (even worst-fitting lowers) so you can eat and do what you wish and forget you are wearing false teeth. We GUARANTEE you that. Tasteless. Non-irritating. NOT a powder. Get a LONG SERVICE jar of SUXION. Use it and live normally again. Send 50c to DR. WERNER LABS., 299 B'way, Brooklyn 11, N. Y., or ask your druggist to order SUXION for you from the Meyer Bros. Drug Co., St. Louis.

This advertisement is not, and is under no circumstances to be construed as, an offering of the following securities for sale or as a solicitation of an offer to buy any of such securities. The offering is made only by the Prospectus.

New Issue

Chicago and Southern Air Lines, Inc.
(A Delaware Corporation)

Voting Trust Certificates
For 60,000 Shares Common Stock
(No Par Value)

Price $12.50 Per Share

Copies of the Prospectus may be obtained from only such of the undersigned as are registered dealers in securities in this State.

Kebbon, McCormick & Co. — *I. M. Simon & Co.
Hornblower & Weeks — Courts & Co. — The Milwaukee Company
Equitable Securities Corporation — Reynolds & Co.

November 9, 1943

*Registered dealer in securities in the State of Missouri

Invite your friends over—
and share your Old Sunny Brook
CHEERFULLY!

Old Sunny Brook may be harder to get these days, but there's enough to go 'round if we share what we have!... If you don't have any Old Sunny Brook—and can't get any at your store—*keep asking for it* until the next delivery is made!

"CHEERFUL AS ITS NAME"

OLD SUNNY BROOK
KENTUCKY STRAIGHT BOURBON WHISKEY BRAND
McKesson & Robbins, Inc., Exclusive Distributors, St. Louis, Mo.

OFFICIAL OPA PRICES FOR St. Louis
$2.63 4/5 QT.
$1.66 PINT
PAY NO MORE
Includes all state and federal taxes

Southwest Second in High School Race After 39 to 20 Victory

De la Roche Runs Over McKinley

Lineups and Summary

SOUTHWEST (39)	Pos.	McKINLEY (20)
Ebinger	L. E.	Smerek
Seers	L. T.	Radtson
Christofel	L. G.	Sudo
Wommack	C.	Pappas
King	R. G.	Martin
De Prime	R. T.	Beresdt
Maricle	R. E.	Gastreich
Oliver	Q. B.	Dallas
De la Roche	L. H.	Robbins
Schultz	R. H.	Sandler
Wagner	F. B.	Dreifus

Score by periods:	1	2	3	4	
McKinley	—	—	6	7	7—20
Southwest	13	7	13	6	6—39

Southwest scoring: touchdowns—De la Roche 4, Schultz, Varble. Points after touchdowns—Oliver 3. McKinley scoring: touchdowns—Dreidfus, Smerek, Sandler. Points after touchdown—Smith, Sandler.

Substitutions: Southwest — Spence, Behrendt, Zuppas, Perkins, Daniels, Overturf, Akers, Varble. McKinley — Wolfe, Savage, Kittrell, Mills, Kitzleman, Adams, Smith, Turk, Kerr, Jekel, Tobin.

By Harold Tuthill.

Earl De la Roche, the Southwest speed merchant, roamed the Public Schools Stadium gridiron at will last night, as he scored four touchdowns to lead the Longhorns to a 39 to 20 decision over McKinlay in a Public High School League football game before fewer than 1000 spectators.

Here's a summary of De la Roche's activity:

First quarter—scored from the six-yard line.

Second quarter—ran 43 yards for a touchdown.

Third quarter—galloped 65 yards for one score and 72 for another.

In between, Elusive Earl picked up 10 yards here and a few more there to have a very profitable evening.

85-Yard Run.

In spite of that De la Roche missed one honor—that of the longest run. That went to Glenn Schultz who intercepted a flat pass and ran 85 yards for Southwest's second touchdown in the opening period.

The sixth and final touchdown came midway in the last quarter when Schultz passed nine yards to Jack Varble behind McKinley's goal line. Paul Oliver's attempted place kick was blocked, but since he booted three others over the crossbars he contributed his share to the victory.

McKinley tried to make it interesting by indulging in a little free-scoring on its own account. The Goldbugs recovered Oliver's fumble deep in Southwest territory and banged the ball over from the eight-yard line, Harry Dreifus scoring the touchdown and Frances Smith kicking the extra point in the second quarter.

Then in the next period, Bill Dallas set up a touchdown with a 38-yard run to put the ball on Southwest's 10. A pass from Dallar to Ray Smerek eventually took the ball over. In the last quarter, the Goldbugs worked the ball down the field, aided by Dallas' short sprints to the 17-yard line, from where Jack Sandler went the rest of the way to the Longhorns' goal line. Sandler also plunged for the extra point.

The victory put Southwest in second place ahead of Cleveland which saw its title chances go overboard by losing to Roosevelt, 13 to 0, Monday. McKinley, which became further intrenched in sixth place, will play its second game in three days, meeting, of all teams, University City, tomorrow. The Indians will be seeking their eighth straight victory.

The standings:

	W.	L.	T.	Pts.	O.P.
Beaumont	—	—	5	0	0	131	12
Southwest	—	—	3	1	1	90	59
Cleveland	—	—	3	2	0	99	77
Roosevelt	—	—	3	2	1	51	33
Soldan	—	—	1	3	0	31	57
McKinley	—	—	1	4	0	33	132
Central	—	—	0	4	0	25	90

Lahey Stars as South Side Wins.

Four passes from the hand of Floyd Lahey found their marks for touchdowns and he lugged the ball over the line for another as South Side Catholic High School defeated Central, 31-14, on C. B. C. field last night.

Two of Lahey's passes were snared by Charles Tretter while McFarland and Clennon each caught one.

Scherer and Gene Powers scored for Central, the former went over in the first period and the latter counted on a 35-yard run in the final quarter. Powers and Krantz passed for Central's extra points.

Lineup and summary:

SOUTH SIDE (31)	Pos.	CENTRAL (14)
Krus	L. E.	Johnson
Sinovich	L. T.	Burnstein
Pepper	L. G.	Grey
Stockman	C.	Clodfelter
Ahrens	R. G.	Orlando
Flaton	R. T.	Rich
McFarland	R. E.	Krantz
Schoendienst	Q. B.	Myers
Umidon	L. H.	Scherer
Tretter	R. H.	Messina
Di Gracl	F. B.	Wilson

Score by quarters:	1	2	3	4	
South Side	—	0	12	6	13—31
Central	—	7	0	7	—14

Scoring: South Side—Touchdowns, McFarland, Tretter 2, Glennon, Lahey; point after touchdown, Tretter (placement). Central—Touchdowns, Scherer, Powers; point after touchdowns, Powers (pass), Krantz (pass).

Substitutions: South Side — Glennon, Lahey, Operle, Roedder, Brunette. Central —Powers.

Officials: Referee—Van Reen. Umpire —Muellerlile. Head linesman—Grangler.

Illinois Bird Season Opens With Pheasants And Quail Plentiful

SPRINGFIELD, Ill., Nov. 10 (AP).—The combination of a holiday and abundant game will lure an estimated 50,000 hunters to the fields tomorrow for the opening of the pheasant, quail and rabbit seasons in Illinois, State Conservation Department officials predicted today.

"There never was a time that Illinois opened the season with as many pheasants as there are this year," department observers said. "Quail and rabbits also are thick."

The seasons run through Nov. 20 on pheasants, Dec. 11 on quail and Jan. 31 on rabbits.

Wildcat Threats

—Associated Press Wirephoto.

COACH LYNN WALDORF (left) and OTTO GRAHAM, Northwestern University's star back, have a talkie about—sure, you guessed right the first time, Notre Dame. The Wildcats meet the Irish at Evanston, Ill., Saturday. Graham is No. 1 Wildcat, having completed 25 of 49 passes for 422 yards, this season.

Irish Drop a Point in Ratings

Notre Dame Has 135.9 Figure Against One of 136.9 of a Week Ago in Litkenhous System, but Still Increases Lead Over Second Place Michigan.

By Dr. E. E. Litkenhous

Originator of the Difference by Scores Ratings.

We sort of keep expecting it, but it doesn't happen.

Ever since Notre Dame and Michigan built up such high figures in the Litkenhous Difference by Score System of Ratings, we've looked for the Irish and the Wolverines to come up with a much less-than-expected margin and drop a good deal from their high figures at the top of the nation's college and service football teams.

We thought that last Saturday might be the day, when Notre Dame was going up against an undefeated Army team and Michigan was taking on a puzzling team of civilians representing Indiana.

But, no, it didn't happen.

Notre Dame beat the Army 26-0 and Michigan won from the Hoosiers 23-6. Both the Irish and the Wolverines lost a little in their ratings, but not enough to threaten their one, two positions.

In fact, the Irish actually improved their margin over the Wolverines. Notre Dame this week stands first at 135.9, which is eight points ahead of Michigan's 127.9. Last week, the Irish margin was 7.8 points.

Duke remained in third place with its 75-0 victory over North Carolina State and Northwestern kept fourth with its 41-0 romp over Wisconsin.

Navy and Purdue, which defeated Pennsylvania by 24-7 and Minnesota by 14-7, respectively, changed fifth and sixth places, but this week they find pressing them a new name, Georgia Tech, now seventh, in the highest position the Wreck has been in all year. That 42-7 walloping of Louisiana State did that.

Southwestern Louisiana Institute, on the strength of its 20-20 tie with Arkansas Aggies, jumped from fourteenth to tenth, behind Memphis Naval and Great Lakes.

From tenth to twentieth place, the teams simply exchanged positions, at the same time holding any newcomers from going too high.

There are five teams which were not in the Top Twenty-five, but they are from twenty-first place down.

Minnesota and Marquette returned to high society after being on the wrong side of the tracks for a week and North Carolina and Tulsa are back after two weeks.

In twenty-second place is an entirely new name, the Bainbridge Naval Training Station. The Sailors jumped from a rating of 85.8 to 94.7 on the 54-0 score over the Curtis Bay Coast Guard.

Southern California, Dartmouth, Del Monte Pre-flight, College of the Pacific and Southwestern of Texas dropped out to make room for the newcomers.

Two Seahawks Injured.

IOWA CITY, Ia., Nov. 10 (AP).—Coach Don Faurot said yesterday that Halfback Dick Kleppe and Guard George Tobin will not be in shape to play when the Iowa Pre-flight Seahawks meet Camp Grant here Saturday. After hearing a scout warn of the Camp Grant team's strength, the Seahawks took a workout in which kicking and passing were the major items.

Football Rankings to Date

SERVICE TEAMS:		COLLEGES:			
Alameda CGS	80.6	Alma	39.6	Navy	113.6
Bainbridge NTS	94.7	Apprentice	45.9	Nebraska	50.9
Blackland AAF	59.1	Arizona (Flagstaff).	48.5	Nevada	55.2
Bryan AAF	64.0	Arkansas	75.1	Newberry	60.8
Bunker Hill NAS	82.1	Arkansas A. & M.	91.5	New Mexico	68.2
Bowman Field	40.6	Army	107.0	North Carolina	94.0
Bushnell Hospital	24.7	Baldwin-Wallace	64.4	North Carolina State	47.4
Camp Campbell Bom.	42.0	Bates	33.6	Northwestern	116.7
Camp Campbell 20th	29.3	Bemidji	42.0	Notre Dame	135.9
Camp Davis	74.4	Bethany (W. Va.)	60.4	Oberlin	88.1
Camp Edwards	30.7	Boston College	48.1	Ohio State	100.1
Camp Gordon	45.0	Bowling Green	66.7	Ohio Wesleyan	51.2
Camp Grant	96.2	Brooklyn College	6.1	Oklahoma	86.1
Camp Kilmer	22.6	Brown	67.9	Oklahoma A. & M.	60.2
Camp Lee	48.4	Bucknell	68.0	Otterbein	53.6
Camp Lejeune	81.7	California	81.6	Pennsylvania	100.4
Camp Robinson 66th	14.9	Cape Girardeau	33.6	Penn State	80.3
Charleston CGS	66.0	Carnegie Tech	40.0	Peru	59.2
Curtiss Bay CGS	56.4	Carson Newman	50.6	Pittsburg (Kan.)	68.4
Daniel Field	72.5	Case	62.2	Pittsburgh	77.4
Del Monte NPFS	91.8	C. C. N. Y.	15.7	Presbyterian	56.6
59th Signal Corps	18.3	Clemson	51.9	Princeton	64.1
Fort Benning 124th.	72.7	Colgate	76.5	Purdue	112.5
Fort Benning 176th.	103.6	College of Pacific	90.1	Redlands	53.0
Fort Benning 300th.	88.7	Colorado	74.1	Rennselaer	56.4
Fort Bliss	16.9	Colorado College	89.3	Rice	67.3
Fort Crook	14.8	Colorado Mines	40.0	Richmond	74.9
Fort Douglas	76.1	Columbia	56.1	Rio Grande	61.5
Fort Knox	48.0	Concordia (Ill.)	22.7	Rochester	74.5
Fort Monroe	40.3	Concordia (Minn.)	48.6	Rutgers	52.8
Fort Riley	103.3	Cornell U.	82.2	St. Mary's (Cal.)	69.1
Fort Sheridan	37.0	Cornell C.	8.9	St. Mary's (Minn.)	50.2
Fort Warren	72.1	Dartmouth	92.0	San Francisco	55.5
Fourth Air Force	84.3	Davidson	35.9	Simpson	20.3
Georgia NPFS	69.5	Denver	56.9	South Carolina	75.8
Great Lakes	108.2	DePauw	82.8	Southern California	91.9
Greenville AAB	31.8	Dickinson (N. D.)	30.5	Southern Methodist	75.2
Iowa NPFS	105.1	Doane	69.2	Southwe'n Louisiana	107.3
Jacksonville NATTC	79.0	Drake	51.5	Southwestern Texas	90.6
Kearney AB	58.4	Duke	117.6	Swarthmore	70.2
Kearns Field	72.1	Elmhurst	24.2	Temple	61.5
Kirkland Field	66.8	Franklin-Marshall	75.2	Tennessee Tech	37.7
Lakehurst NAS	41.0	Georgia	81.1	Texas	103.7
L. S. U. A. S. T. U.	75.7	Georgia Tech	109.5	Texas A. & M.	91.7
Lowry Field	68.9	Gustavus Adolphus	36.8	Texas Christian	74.0
Lubbock AAF	67.1	Harvard	36.4	Texas North	73.8
Logan NT	50.0	Holy Cross	86.2	Texas Tech	67.6
March Field	88.5	Howard	42.9	Tufts	51.7
Memphis NATTC	108.3	Illinois	90.3	Tulane	87.5
Norfolk Marines	14.2	Illinois Normal	38.8	Tulsa	93.8
Norman NAS	70.4	Illinois North	28.6	U. C. L. A.	65.6
North Car. NPFS	75.7	Illinois Wesleyan	38.6	U. S. Coast Guard	51.1
Notre Dame NROTC	60.0	Illinois West	10.7	Ursinus	55.3
104th U. S. Cavalry	14.0	Indiana	98.6	Utah	39.0
Oregon Army Ducks	33.9	Iowa	87.1	Vanderbilt	60.5
Ottumwa NAS	75.6	Iowa Central	29.6	Villanova	72.0
Paterson Field	42.8	Iowa State	72.2	Virginia	68.5
Peru NAS	48.7	Kansas	56.7	V. M. I.	46.3
Pleasant NPC	59.6	Kansas State	43.6	Wabash	48.8
Pomona OB	15.7	Kenyon	69.6	Wake Forest	73.8
Randolph Field	83.6	Lafayette	49.6	Wartensburg	45.3
Reno AAB	42.5	Lawrence	65.0	Washburn	52.5
Richmond AB	42.3	Lehigh	23.0	Washington	85.2
Rosecrans Field	67.5	Louisiana State	87.5	Wayne (Mich.)	35.9
Rome AAB	27.1	Marquette	92.5	Wentworth	47.8
St. Joe ATC	66.8	Maryland	51.2	West Virginia Tech.	40.0
St. Mary's NPFS	97.6	Maryville (Mo.)	71.0	West Virginia	61.5
Salt Lake AAB	61.8	Miami (Fla.)	77.2	Wheaton	28.5
Sampson NTS	71.1	Miami (Ohio)	81.4	Whitman	43.2
San Diego NTS	81.7	Michigan	127.9	Willamette	51.8
South Plains AAF	53.0	Michigan Central	45.6	William Jewell	50.1
Spokane AS	45.6	Michigan West	81.3	Wisconsin	78.4
Tonapah B. & Gun.	6.8	Milligan	40.0	Wooster	53.1
Ward Island Marines	37.5	Minnesota	94.9	Worcester Poly	50.3
Willow Grove Naval	58.7	Minot	34.5	Xavier	24.9
(Copyright, 1943, The Carlile Crutcher Syndicate.)		Missouri	82.7	Yale	63.6
		Missouri Mines	42.4	Ypsilanti	49.9
		Missouri Valley	27.4		
		Muhlenberg	54.7		
		Muskingum	60.8		

The Top 25 Grid Elevens

Following are the Top Twenty-five teams, with figures of last week for comparison:

Rank—Team.	Rating.	Last-Week.
1 Notre Dame	135.9	136.9
2 Michigan	127.9	129.9
3 Duke	117.6	117.7
4 Northwestern	116.7	115.3
5 Navy	113.6	112.6
6 Purdue	112.5	113.0
7 Georgia Tech	109.5	107.3
8 Mem'his NATTC	108.3	108.3
9 Great Lakes	108.2	107.5
10 Southwest. La.	107.3	103.1
11 Army	107.0	105.3
12 Iowa NPFS	105.1	105.1
13 Texas	103.7	107.3
14 Ft. Benn. 176th.	103.6	93.8
15 Fort Riley	103.3	103.3
16 Pennsylvania	100.4	99.6
17 Ohio State	100.1	95.3
18 Indiana	98.6	96.4
19 St. Mary's NPFS	97.6	97.6
20 Camp Grant	96.2	97.5
21 Minnesota	94.9	Out 92.5
22 Bainbridge NTS	94.7	Out 85.8
23 North Carolina	94.0	Out 92.6
24 Tulsa	93.8	Out 91.1
25 Marquette	92.5	Out 92.5

Trautman Gives His Reason for Voting Proposal

DURHAM, N. C., Nov. 10 (AP).—Rising to defend his proposal for proportional voting in the National association of Professional Baseball Leagues, George Trautman, president of the American Association, pointed out that it was based on the amount of fees which leagues of varying classifications pay to the Association.

William G. Bramham, president of the National Association, had criticized the proposed amendment in a letter he sent to the heads of all minor leagues and clubs last week. Trautman promptly wrote Bramham with an explanation of his proposal and asked that Bramham transmit the American Association's views to all who had received the criticism of the measure.

Trautman said that each AA league pays a total of $2000 in protection fees to the National Association, while a Class D league pays only $240 and that it was on this basis the American Association proposed to give each AA league 10 votes and to scale the voting power of lesser leagues down to one for Class D.

Bramham, in distributing Trautman's letter, took occasion to criticize the proposal again, saying that it would stifle the lower classifications.

The matter will come up at the annual convention of the National Association in New York Dec. 1.

Transfers, Injuries Hit Denver Eleven

DENVER, Nov. 10 (AP).—Because of transfers and injuries, the Denver University civilian football team has had to use a different backfield every game this season.

And the game with New Mexico Saturday is no exception. Johnny Karamigios, top ball carrier, has a hip fracture. Bob Hazelhurst, end, has transferred to Colorado, and Roman Laiker, used in the line and backfield, has gone to Notre Dame.

Missouri's Centers on Ailing List

COLUMBIA, Mo., Nov. 10 (AP).—Illness threatened the center of the Missouri line yesterday, with the decisive Big Six Conference game against Oklahoma coming up Saturday.

Ralph Stewart, starting center, was in the hospital with a skin rash, and Joe Henderson, his first understudy, was keeping him company with a cold. John Trippe, another reserve, was still walking with a cane because of an injury suffered last week.

Oklahoma and Missouri each has had enough points scored on it to shame a last-placer in a normal season.

Missouri, defending champion and Saturday's favorite, has protected its goal line so haphazardly 115 points have been piled up by the combined opposition, and Iowa State must feel pretty sheepish about collecting only seven points against the Tigers last week, for every other team Missouri has met has scored at least two touchdowns.

Oklahoma has done a mite better defensively, since it owns one shutout, 37-0 over Kansas State, but it has been nicked for 72 points.

Sooner Cripples Report.

NORMAN, Ok., Nov. 10 (AP).—Even the casualties were out on the practice field yesterday as the University of Oklahoma Sooners readied themselves for this week end's Big Six title tilt with the Missouri Tigers.

Back from the injured list were Center Lewis Dunn, Guard Don Tillman and a host of others who may be ready to play. Tackle Lee Kennon was definitely out, however, with an ankle injury.

A native Missourian, Guard Gale Fulghum, will be co-captain with Fullback Bob Brumley when the Sooners make their bid for the Big Six title.

Fulghum, a standout all season with the Sooners, played guard and blocking back for Independence High School and also for William Jewell and Missouri School of Mines.

High Rollers

SINGLE.		THREE.
ST. ANTHONY ALLEYS.		
Greater St. Louis K. of C.		
Joe Lenz 220	Frank Lucido	571
ROGERS RECREATION.		
Rogers Commercial.		
Elsner 233	Max Berman	618
Nooter League.		
L. Verdin 206	G. Lang	539
Hotel Men's League.		
E. Neusel 214	G. Kass	531
Famous Barr (Men).		
E. Holman 200	H. May	539
Printcraft League.		
Russ Breckenkamp 232		
Ray Breckenkamp		570
Odd Fellows.		
F. Monken 222	F. Monken	632
Mississippi Valley.		
L. Ryan 202	L. Ryan	504
Rice Stix (Girls)		
C. McCutcheon 175	R. Kral	469
MT. CALVARY REC.		
Women's Mines Equip. League.		
C. Johns 162	L. Carter	446
HEIDEL'S REC.		
Junior Classic.		
Boosters.		
B. Wilkerson 236	S. Kun	665
L. Dahlheimer 234	J. Wurth	637
Women's Tuesday Matinee.		
A. Forstner 206	A. Forstner	524
CENTURY REC.		
Women's Victory.		
D. Braun 203	D. Braun	552
Havana Code.		
A. Garcia 214	F. Strolnski	565
Men's Victory.		
Don West 224	Don West	568
SARATOGA RECREATION.		
Scullin Steel.		
W. Coburn 230	Roy Williamson	566
GRAVOIS RECREATION.		
Gravois Handicap Div. L.		
J. Schwerb 238	J. Schwerb	608
Gravois Handicap Division 2.		
J. Marvel 256	Art Rothweiler	600
CONCORDIA HALL.		
Concordia Turners.		
A. Govereau 225	J. Otting	579
BOWLING ESQUIRE.		
Sunnen Men.		
D. Noble 221	H. Maness	502
Sunnen Women.		
V. Nicoletti 191	L. Milich	436
CENTRAL RECREATION.		
Elks Women's Auxiliary.		
Mrs. E. T. Reardon 187		
Mrs. E. T. Reardon		483
W. & S. RECREATION.		
Tuesday Women's League.		
D. Scheer 197		
T. McAuliffe 197	M. Schuster	552
Nutcrackers Division A. F. of L.		
Ed Buckles 234	Ed Buckles	598
STEIN BROS.		
Watson Road Business Men.		
C. Mueser 237	C. Mueser	661
REVO ALLEYS.		
Mothers' School League.		
Mary Steward 176	Andres Batz	428
Seven O'Clock Ladies.		
H. Uranschek 178	M. McKrevor	441
Emerson Electric.		
W. Doerdelman 223	Harry Eltzman	603
CENTURY ALLEYS.		
Ladies Junior League.		
M. Allen 184	Garnatz	495
Men's Nine O'Clock League.		
Jerry Julian 225	E. Rybar	557
REVO ALLEYS.		
Tuesday Ladies' Matinee.		
Marge Fink 182	Rose Officer	586
Tuesday Ladies' Handicap.		
Virginia Muthsam 204	Rose Officer	582
Business Men's Handicap.		
Irv Brunsman 246	Irv Brunsman	640
Mueller's Recreation.		
American Legion Division A.		
G. Heimberger 223	Vic Stauder	602
American Legion Division B.		
Vic Smith 221	W. Brennan	573
Grand-Park Recreation.		
Bell Telephone.		
A. Clinton 238	G. Stolle	631
Vandervoort Girls.		
M. Lake 166	C. Hurley	448

SHORT—WAVES

RED ROLFE, former Yankee third sacker, now baseball and basketball coach at Yale, has been devoting his spare time this fall to tutoring the Trumbull House intra-mural football eleven. . . . Proceeds of the final three days of racing at Pimlico this week will be given to the national war fund, PRESIDENT HENRY A. PARR 3d, of the Maryland Jockey Club, announced. . . . Last spring Pimlico devoted five days to the fund and raised $79,626.27.

RED ROLFE

Marine PVT. RUSSELL DE VETTE of Muskegon, Mich., has been named captain of the Denison University basket team which will be made up of Marine Corps and Naval students. . . . ART WIEBE, veteran defense man, is scheduled to join the Chicago Blackhawks of the National Hockey League within the next two weeks.

As a result of a one-day extension of his Army induction orders, Fullback BILL GALLAGHER, Iowa's leading ground gainer, will be able to play against Minnesota, Saturday. . . . MILO CANDINI, who pitched for the Washington Senators last season, has been sued for divorce by Bernice May Candini. . . . Mrs. Candini charged extreme cruelty. . . . The Candinis were married in 1935 and have two children.

Two Detroit players, JOE CARVETH and MUD BRUNETEAU, are the leading scorers in the National Hockey League. . . . Carveth has nine points, the result of three goals and six assists, while his teammate has seven goals and one assist for eight points. . . . Toronto's Theo Kennedy is third with seven.

Rolla Eleven to Play Here Again

Missouri School of Mines of Rolla, Mo., is to play the Kansas State Teachers' College, Pittsburg, Kan., at Walsh Stadium at 2:30 p. m. Saturday, Nov. 20.

The game was scheduled originally for Rolla but was transferred here.

This will be the second time Rolla has played in St. Louis this season as they opposed Illinois Wesleyan at Walsh Stadium recently.

Ex-Marine Grid Ace Awarded Navy Cross

WASHINGTON, Nov. 10 (AP).—Harry B. Liversedge, a star on the Marines football squad which played top-ranking college and university teams in 1925 has been awarded the Navy Cross for heroism.

Liversedge, now a colonel, was decorated for his "extraordinary heroism as commanding officer of joint Marine and Army forces during operations on New Georgia Island in July and August," the Navy said.

Born at Volcano, Cal., Liversedge played at the University of California before joining the Marines. He lists as his permanent residence the home of his sister, Mrs. Ruette Fessel, Pine Grove, Amador County, Cal.

Giesler Remains.

After members of the Central Council of the Municipal Athletic Association refused to accept his resignation at a meeting last night, Walter Giesler, soccer delegate, reconsidered and will remain as a member of the board. The resignation of Joe Sestric, softball delegate, who has left the city, was accepted.

SPORTING GOODS
FOR EVERY SPORT
HUNTING ACCESSORIES
FOOTBALL—BASKETBALL
SOCCER—BADMINTON
BOWLING—GYM CLOTHING
Leacock's
921 LOCUST
Open Monday 'til 9 P. M.

FRESHER.. Gentle on your throat

FRESH cigarettes are smoother—milder—more soothing to the throat.

Marvels reach you fresher—and they stay fresh 26.4% longer after your pack is opened.

STEPHANO BROS. PHILA., PA.

It's smarter than you think to smoke Marvels!

MARVELS
The FRESH Cigarette of Quality

License Is Granted Arena To Promote Boxing Shows

By W. J. McGoogan

Licenses were granted at noon today to George Carson, representing the Arena, authorizing him to make matches and promote boxing shows at the big show place on Oakland avenue.

Arthur G. Heyne, chairman of the Missouri Athletic Commission, announced early this afternoon that Carson's applications had received favorable action.

Carson immediately announced he would visit New York and other Eastern cities for conferences with promoters and managers with a view to obtaining talent for his programs. His first show will be held sometime before Jan. 1, but he has not yet applied for a date.

The Reorganization Investment Co., which owns The Arena, with C. D. P. Hamilton as head, is backing Carson in the venture and the Second Division Association will be the recipient of part of the receipts.

Want Attractive Fights.

Carson, who also operates the public address system at Sportsman's Park, is inexperienced in the promotion of boxing although he boxed as an amateur some years ago.

He said that it is not the plan to hold performances at any set intervals but to present programs only when attractive bouts can be obtained.

Most of the outstanding boxers of the country are, of course, in the Armed Services but Jacobs has had no trouble in attracting big crowds to Madison Square Garden with his shows and the game has been flourishing in Cleveland, where Larry Atkins, who formerly operated here, is matchmaker and in Chicago where Jack Hurley, another with a St. Louis record, is making matches for The Stadium.

Heavyweights have been the best drawing cards here in recent years and it wouldn't be surprising if Carson goes after a big heavyweight bout for his opening program with possibly Tami Mauriello as one of the principals.

Murray in Limelight.

Lee Savold is another heavy who is in the limelight at present and Jimmy Bivins, the Cleveland Negro is another while Emanuel Murray, who won the Golden Gloves heavyweight championship here in 1938, was named the boxer of the month by Ring Magazine recently. He is boxing now under the name of Lee Q. Murray.

Then in the lighter divisions there are Beau Jack, Bob Montgomery, Sammy Angott, Jack La Motta and others all of whom are active and available if they can be persuaded to appear here.

The Arena with its seating capacity, for fights, of about 19,000 is in a position to handle any match which can be held indoors and the fact that the building's operators are behind the promotion gives it probably the best chance of succeeding of any ever tried here.

High building rental costs and other operating expenses have in the past proved too great hurdles for boxing promoters in this city to overcome, but The Arena people believe they have the answers to most of the problems.

LAST NIGHT'S FIGHTS

By the Associated Press.

NEW YORK—Lulu Costantino, 135½, New York, outpointed Frankie Rubino, 134, New York, 10.

WHITE PLAINS, N. Y.—Tony Reno, 156½, Chicago, outpointed Larney Moore, 158½, Valley Stream, L. I., 8.

JERSEY CITY—Joe Haddard, 143, Paterson, outpointed Baby Galento, 143, Chicago, 8.

HARTFORD—Joe Bennett, 150, New York, and Jerry Maloni, 154, Springfield, Mass., drew, 10.

NEW BEDFORD, Mass.—Leo Sawicki, 147, Worcester, knocked out Fernand Demers, 150, Montreal, 2.

OGDEN, Utah—Jackie Burke, 143, Ogden, and Gene Johnson, 137½, New York, drew, 15.

24 Starters Likely In Melbourne Cup; Skipton Is Favorite

MELBOURNE, Australia, Nov. 10 (AP). — The Melbourne Cup, Australia's most famous horse race, will be run Saturday with a probable field of 24.

Skipton, winner of the cup two years ago, is favored. His strongest opposition is expected to come from Dark Felt and Precept, winner of the Victoria Derby Saturday.

REGULATION ARMY & NAVY GOODS
BARNEY'S ARMY STORE
815 N. SIXTH FREE PARKING
OPEN EVENINGS MAIL ORDERS FILLED

When all is said and done...

OPA CEILING PRICES
St. Louis Trading Area
$4.16 4/5 Quart $2.62 Pint

Famous
OLD FORESTER
KENTUCKY STRAIGHT BOURBON WHISKY • 100 PROOF
America's Guest Whisky
BROWN-FORMAN DISTILLERY CO., INC. • At LOUISVILLE In KENTUCKY

Four More Major League Players Are Called by the Armed Forces

Bridges Is Ordered to Take Test

DETROIT, Nov. 10 (AP).—Tommy Bridges, long a mainstay of the Detroit Tiger pitching staff, received a call from his draft board yesterday.

Bridges, who will be 37 next month, is married and the father of an eight-year-old daughter, was reclassified 1-A on Oct. 26. He has been ordered to take his final examination Nov. 20.

The mound star is the last veteran of the championship Tigers of 1935 remaining with the Detroit club. A Tiger since 1930, and for his entire big league career, Bridges pitched the deciding game of the 1935 series.

Giant Infielding Reporting.

NEW YORK, Nov. 10 (AP).—Nicholas "Mickey" Witek, regular second baseman of the New York Giants, has been ordered to report at Luzerne, Pa., today for induction into the Army. Witek, who is married and who previously had been put into class 1-A, has been working in a Newark, N. J., defense plant since the end of the baseball season. The Giants, anticipating Witek's induction, claimed two second basemen, Hugh Luby of Oakland, Cal., and George Hausman of New Orleans, in the major league draft last week.

Bithorn Chooses Navy.

SAN JUAN, Puerto Rico, Nov. 10 (AP).—Hiram Bithorn, Chicago Cubs' pitcher, has passed his induction examinations and has been transferred to the Navy at his own request, Army authorities announced today. Bithorn, who was deferred twice previously because he is helping to pay for his sister's education, was examined Monday but the ruling on his status was not made until today.

Brandt in Navy.

LAWRENCEBURG, Ind., Nov. 10 (AP).—Bill Brandt, for the past two years a member of the Pittsburgh Pirates' pitching staff, was accepted for Navy duty yesterday, his Wrights's Corner, Ind., draft board announced.

Brandt, a right-hander who was used mostly in relief roles by the Pirates, will report to Great Lakes Nov. 14.

Military Insignia on Silks?

The New York Jockey Club has been requested to permit the use of military insignia on the silks of jockeys riding race horses owned by men in the various services.

WRAY'S COLUMN

Looks Like Alsab's In Once More.

ALSAB is in again. . . He won for the first time this year at Pimlico Monday. . . . It was also his first success since his last race of 1942 which he won, but in which he suffered the injury that has held him back all this season.

He won so convincingly this week that it looks like the bargain horse of two campaigns ago will have all his rivals pinning back their ears when they hear him coming down the stretch behind them.

Saturday he will try again in the Bryan & O'Hara Handicap at Pimlico. . . . This is at one and three-sixteenths miles, and the handicapper may pile plenty tonnage on Alsab's back. . . . The stretch-running son of Good Goods may not be up to such a hard test.

If he runs well and shows signs of complete return to top form, Alsab will be campaigned for the rich winter stakes in Florida and perhaps at Crescent City.

* * *

Here is a nag that has given his owner a run—and a fortune—for his $700 investment. . . . He set a mile record as a two-year-old and piled up a big total of winnings.

He was off to a slow start as a three-year-old, failing to win a race in seven starts, one of them the Kentucky Derby. . . . Then he hit his stride and galloped away with the Preakness; but he again lost to Shut Out in the Belmont.

Then, having injured a leg, he had to be retired for many weeks, but came back in time to win the American Derby, beat Whirlaway twice in three tries, at weight for age or thereabouts, and also his last start of the year.

And then again he had to be retired because of injury. . . . Twice in one season he was put out of the running. . . . This year he wasn't trained for racing until midseason. . . . He has started five times, finished third once, was last once and scored one victory.

He is still No. 4 among the money winners of all time, with only Whirlaway, Seabiscuit and Sun Beau are above him.

* * *

Too Bad Fairmount Can't Make It Go.

ROBERT S. EDDY JR. and others interested in the Fairmount race track property are trying to dispose of this beautiful race course on Highway 40 near Collinsville. . . . Here's a plant which is both easy on the eye and on the feet of the horses that race over it.

Bad fortune has hounded it ever since its inception about 18 years ago. . . . Originating as a stock selling scheme, it was about to flop when it caught the fancy of "Mr. Derby" himself, none other than Col. Matt Winn of Louisville. . . . The location appeared to be a natural. . . . It was within street-car ride of a million population. . . . And St. Louis, having been once a great racing center, but without legally operated racetracks since 1906, was presumably ready to fall hard for the bangtails.

* * *

Bruce Head and Col. Winn did a good job of launching the enterprise. . . . They put on a $25,000 derby, many stakes of $5000 and some of less, and brought Kentucky Derby starters and even derby winners here for the big event.

Somehow, St. Louis didn't bite heavily. . . . The crowds remained on the west side of Eads Bridge in throngs. . . . The certificate mutuels, like the turnstiles, didn't click as the promoters expected. . . . **And that $2500 a day license fee plus the low takeout—6½ per cent and breakage to a penny—wasn't producing the needed revenue.**

Top Rank Horses In Fairmount Derby.

THE racing continued truly high class. . . . Some of the country's best horses competed here from 1926, when Haste beat Bradley's Bagenbaggage and Boot to Boot in the Fairmount darby, to 1930, when Gallant Knight copped the final $25,000 prize.

Winn and Head saw a red-ink finish just ahead and sold out to the Canadian-American syndicate of Eddy, Dandurand and Cattaranich. . . . They came in on the depression wave. . . . Matters have not gone well since. . . . On a couple of occasions racing meets had to be by-passed. . . . Even cutting the daily fee to $500 and raising the take to 8 per cent and breakage didn't help.

Since the street car tracks have been removed, the track patronage has been handicapped. . . . And now that gas is rationed, pleasure-driving banned, special buses barred and feed bills high, matters have been anything but glamorous from the view of the promoters and the horse owners.

The crowning blow to the present operator, D. C. Burnett, who leases the track from Robert S. Eddy at $15,000 a season, came recently when 12 of the track's 18 barns burned down. . . . Priorities interfere with reconstruction plans and so the track may be sold, possibly to the operators of the half-mile track at Chicago, Sportsman's Park.

We still believe Fairmount has the makings of a successful plant. . . . It has always lacked a totalizator, without which public confidence is hard to establish. . . . Sportsman's Park has been a great money-maker. Perhaps the owners of that track will come here and show us how it's done.

A Big Happy Family Again

Here's the entire Alsab "family" which has done so much to make news headlines in recent years. MR. AND MRS. ALFRED SABATH (at left), ALSAB himself with his regular jockey, GEORGIE WOOLF, in the saddle and TRAINER SARGE SWENK in front. This combination has campaigned Alsab into fourth place among the world's money-winning horses. Alsab will start in Saturday's stake feature at Pimlico.

Coach Dies.

SPRINGFIELD, Mo., Nov. 10.—John W. Phillips, 45, head basketball and track coach at Senior High School and assistant football coach, died today at his home of a heart attack. Phillips, a star athlete at Southwest Teachers College for four years, was captain of the 1922 championship team.

Weiss Asks That Army-Navy Game Site Be Changed

WASHINGTON, Nov. 9 (AP).—An eleventh-hour plea that the Army-Navy football game be played where 75,000 or so persons can see it, was made today by Representative Weiss (Dem.), Pennsylvania, in a letter to Secretary of War Stimson.

The War Department has announced that the game will be played at West Point, Nov. 27, and only persons living within a 10-mile radius will be allowed to attend because of transportation problems.

"I plead with you, Mr. Secretary, to revise your policy and permit this great game to be played in New York, Baltimore or Philadelphia, where it will encounter little or no transportation obstacles, and where we can promote a real job of selling war bonds," Weiss wrote.

"Many members of your military staff and thousands of our American soldiers will unquestionably witness the soccer game between England and Scotland in England, Nov. 21, played before 100,000 people for the benefit of Greek and Russian relief.

"If the British who are within a half hour of the real danger of the Luftwaffe can enjoy a soccer football game, for goodness sake, what has happened to the good old U. S. A.?"

Negro High Schools In Grid Twin Bill

A doubleheader football game for Negro high schools is scheduled for tomorrow afternoon at the Public Schools Stadium. Sumner High's Bulldogs meet East St. Louis Lincoln High in a contest starting at 1 o'clock, while Vashon High School's Wolverines play Douglass High of Webster Groves.

The contests will be Illinois-Missouri Football League affairs. The league standing is as follows:

	Won.	Lost.
Vashon	2	0
Lincoln	3	1
Douglass	3	1
Sumner	0	2
Washington Tech High	1	4
Kinloch	1	4

Marine Officers Set Four New Pistol Records

QUANTICO, Va., Nov. 10 (AP).—The Marine Corps public relations office at Quantico Barracks said yesterday four new world's records were made by Marine Corps officers in a match on the pistol range here last Sunday. The match was a registered National Rifle Association tournament.

Maj. E. O. Swanson, formerly of 3316 Eighteenth street, South Minneapolis, Minn., in scoring 189 out of a possible 200, broke the world's record in the 20-shot slow-fire match, .22 caliber.

In the timed fire match, Warrant Officer C. A. Brown, of Tampa, Fla., made a perfect score of 200 out of 200, .22 caliber. He also established a new record for the short national match course in scoring 296 out of 300, .22 caliber. The previous record was 295.

A four-man team established the other new mark, scoring 1127 out of a possible 1200 in slow, timed, and rapid fire .45 caliber. The team members were Capt. Albert Shapiro, formerly of 9967 Steel street, Detroit, Mich.; First Lt. T. E. Barrier, Statesville, N. C.; Maj. Swanson, and Warrant Officer Brown.

Shoot at Gabby's Mark.

Bill Dickey and Al Lopez are after Gabby Hartnett's record of catching 1790 games. Lopez has caught more than 1600, while Dickey has passed the 1700 mark.

GET ALL AT SCHAEFER'S

- Agricultural Lime
- Art Glass
- Cement
- Clay Pipes
- Comb. Screen & Storm Doors
- Doors
- Extension Ladders
- Hardware
- Insulating Material
- Lumber
- Nails
- Millwork
- Paint--Kem-Tone

HEXAGON SHINGLES 167-Lbs. Per Sq. — — $3.95

GET OUR LOW PRICES ON MILLWORK

4300 Natural Bridge ANDREW SCHAEFER City-County Delivery NE. 6868

MOST PLEASING Today
MOST PLEASING Tomorrow

Some luxuries you've sought
No longer can be bought,
But Seven Crown still offers you good taste—
It's blended from our store
Of mellow-rich "pre-war",
So sip it slow—It cannot be replaced!

For Pre-War Quality
Say Seagram's and be Sure

Seagram's 7 Crown

Seagram's 7 Crown Blended Whiskey. 65% grain neutral spirits. 86.8 Proof. Seagram-Distillers Corporation, Chrysler Building, New York

WHITE CANVAS OXFORD
TENNIS SHOES
for Tennis and Gymnasium
$2.75 Nonrationed
Open Evenings Until 8:00
Made with a vulcanized rubber sole and without leather.
MARKWORT SPORTING GOODS CO.
LA. 0991 2235 S. GRAND (4)

Griesedieck Bros.
LIGHT LAGER BEER

NO FINER BEER IN ALL THE WORLD

Griesedieck Bros. Brewery Co.
St. Louis, Mo.

FELLOWS LIKE JOE KELKY WHO COME TO OUR TOWN OCCASIONALLY LIKE TO TAKE HOME A FEW BOTTLES OF OUR GRAND GRIESEDIECK BROS. BEER

Store Hours: 9 to 5
FAMOUS-BARR CO.
Operated by May Dept. Stores Co. We Give and Redeem Eagle Stamps

MEN'S FUR FELT "SAXON"
STYLED BY KNOX $10.00

One of the most favored of fur felt Hats! Soft, mellow felt that leads in style and service! With exclusive custom edge . . . the "Saxon" is a Hat you won't pass up!

Other Knox Hats — — — $6.50 to $12

Famous-Barr Co.'s Men's Hats—Second Floor

Illinois Five Plays Great Lakes Dec. 11

CHICAGO, Nov. 10 (AP).—Chicago basketball fans will be given another program of doubleheader games at the Chicago Stadium this season.

Ten twin bills are scheduled for the big West Side Arena, and teams booked include eight of the 10 Western Conference teams, Notre Dame, Great Lakes, Camp Grant and De Paul.

Illinois, conference champions, will meet Great Lakes, and Nebraska will oppose De Paul in the opening games Dec. 11.

For Dividends in
Real Enjoyment
El Producto Has an Unbroken Record

In these difficult shopping days, when quality is so hard to get, it is pleasant to know that every El Producto retains all the magnificent quality that has made it the national favorite for over a quarter century.

El Producto's record for real enjoyment remains unbroken. Down to the fingertips, every El Producto has that mild, yet distinctive character that gives the smoker a great "refresher," at his service all day long.

If sometimes you cannot find your pet size at the nearest counter, don't gripe about it. It will cheer you up to know that you are sharing El Producto with the boys in the Services.

EL PRODUCTO CIGARS
for real enjoyment

Back the Attack
Buy
WAR BONDS

LIQUORS, SPECIALTIES LEAD STOCK REBOUND

NEW YORK, Nov. 10 (AP).—Stock market leaders rose fractions to around two points today in a continuation of yesterday's rebound from the Monday slump.

The rally was sturdier than its predecessor but volume dropped off sharply. Profit selling near the close took a little away from the top gains.

Aggregate sales were 926,070 shares compared with 1,507,440 yesterday and 2,340,180 on Monday.

The market was not as broad as previous day. Of the 866 issues traded in today, 592 were higher, 126 lower and 168 unchanged. Five made new 1943 highs and six new 1943 lows.

The Associated Press avegare of 60 stocks at 48.2 was up .3 point for day.

Although market followers considered the prospects for a secondary selling movement, many figured the severity of the recent decline warranted some replacement of commitments for an interim rally. Dissipation of ideas that peace might come suddenly in the near future helped to stimulate support for shares of some companies loaded with war contracts.

Rails, aircrafts, distillery shares and specialties provided leadership in the early proceedings. The liquor stocks showed best form near the finish. On the gain side in the final hour were American Distilling, which rose 12 points, Schenley, Distillers Corporation, National Distillers, Hiram Walker, Johns-Manville, Oliver Farm, Westinghouse, Caterpillar, Chrysler, General Motors, American Can, J. C. Penney, Santa Fe, Pennsylvania, Great Northern and Northern Pacific. International Telephone, Public Service of N. J. and Phelps Dodge lost ground.

Trend on the Curb.

In the curb better marks were set by Cities Service, Humble Oil, Brazilian Traction and Phoenix Securities.

In taking a different view as to the time needed to finish the war, speculative quarters were influenced principally by Prime Minister Churchill's speech of Tuesday in which he discounted ideas of an imminent German collapse. Market sentiment, despite the recovery remained colored by fears that wage increases now in the making would put a dent in corporate profits.

Followers of motors were cheered by the prediction of Alfred P. Sloan Jr., General Motors chairman, that automobile sales would average 6,000,000 to 6,500,000 units annually in the first three or four years after the war.

DAY'S 15 LEADERS

In the following table will be found the sales, closing prices and net changes of the 15 most active stocks traded in on the New York Stock Exchange today:

Security	Sales	Close	Ch'ge
N Y Central	25,300	16¼	* ⅜
Am Distil	19,300	76	*11⅝
South Pac	15,700	21⅞	* ⅝
Int Tel & Tel	15,000	12¾	....
Radio	10,200	9⅛	* ⅛
Param Pict	9,800	23¾	* ¼
United Corp	9,400	1	— ⅛
Std Oil N J	9,000	57½	* ⅞
Nash Kelvin	8,600	10⅝	* ¼
Warner Bros	8,200	11⅛	....
Pub Svc N J	7,800	12¾	— ¼
Curtis Publish	7,500	5	....
Balt & Ohio	7,200	5⅛	* ⅝
Cont Motors	7,200	4⅞	* ⅛
Pepsi Cola	6,900	47⅝	* 1½

NEW YORK CENTRAL VOTES DIVIDEND OF $1 A SHARE

NEW YORK, Nov. 10 (AP).—Directors of the New York Central Railroad Co. declared a common dividend of $1 a share payable Jan. 15 to holders of record Nov. 20. Previous payments of 50 cents on July 15, and $1 on Jan. 15 of this year, were the first dividends by the company since 1931.

NEW YORK, Nov. 10 (AP).—Directors of Northrop Aircraft, Inc., today declared an initial dividend of 40 cents a share payable Dec. 10 to stockholders of record Nov. 15.

Continental Can Co. declared a year-end dividend of 25 cents a common share, payable Dec. 15 to holders of record Nov. 16. Payment will bring disbursements this year to $1 compared with $1.25 in 1942.

General Bronze Corp. declared a dividend of 30 cents a common share payable Dec. 20 to holders of record Dec. 10. A payment of the same amount July 20 was the first dividend since 1930.

Directors of Reo Motors, Inc., declared a dividend of $1 a common share payable Dec. 14 to holders of record Dec. 1. The previous payment was 50 cents on Dec. 23 of last year.

The St. Joseph Lead Co. declared a dividend of 50 cents per share on the capital stock, payable Dec. 10 to stockholders of record Nov. 26.

Directors of the American Gas & Electric Co., declared an extra dividend of 20 cents and the regular quarterly dividend of 40 cents on common stock, both payable Dec. 15 to holders of record Nov. 17.

Directors of the Southern Natural Gas Co. declared a dividend of 50 cents payable Dec. 24 to holders of record Dec. 13. A previous payment of 25 cents was made Sept. 30. Dividends for this year total $1.25, compared with $1.15 for the comparable 1942 period.

PHILADELPHIA, Nov. 10 (AP).—The board of directors of Pennsylvania Railroad Co. declared a dividend of 3 per cent, equal to $1.50 per share, upon capital stock, payable on and after Dec. 13 to stockholders of record at close of business Nov. 20.

ROCHESTER, N. Y., Nov. 10 (AP).—Directors of Eastman Kodak Co. approved today payment of its thirty-second wage-dividend to employes and declared quarterly dividends of $1.25 per share on the common stock and $1.50 on the preferred. The stock dividends, similar to disbursements in the preceding quarter, are payable Jan. 3 to holders of record Dec. 4.

CORPORATION REPORTS

NEW YORK, Nov. 10.—The Atlantic Gulf & West Indies Steamship Lines reported net profit of the company and subsidiaries for the nine months ended Sept. 30 was $1,979,254 against $1,163,785 for the like period of 1942. Net for the current period included non-recurring profit of $2,098,967 from disposition of capital assets against non-recurring profit of $466,419 in the same period last year.

NEW YORK, Nov. 10 (AP).—Western Union Telegraph Co. today reported net earnings for the nine months ended Sept. 30 of $5,291,214, equal to $5.06 per share, compared with $6,519,815, or $6.23 in the corresponding 1942 period.

	9 months.	1942.
Graham-Paige	.23	.32
Belden Mfg Co	1.46	1.44
Shoss-Sheffield Steel	1.04	1.51
Bigelow-Sanford	.39	3.00
	September Quarter	1942.
International Paper	.61	.15
Briggs Mfg Co	.68	

St. Louis Clearings.

Local bank clearings for Nov. 10 were $29,000,000; debits to individual accounts for Nov. 9 were $30,800,000.

DRUNKENNESS is a disease

which responds to treatment. Medical skill—human sympathy—intelligent study of each individual case—backed by over 60 years' experience—have given The Keeley Institute international fame for its success with liquor and drug cases.

Write Mr. G. M. Nelson for free information

THE Keeley INSTITUTE DWIGHT • ILLINOIS

STOCK MARKET

NEW YORK, Nov. 10.—Today's closing prices on a selected list of stocks traded in on the New York Stock Exchange will be found in the following table:

Security.	Close.	Security.	Close.
AirReduct1a	40	Johns-M 1½g	85
Alleg pf$30ww	23¾	Ken Cop 1⅜g	30¾
AlliedMills	30	Lac Gas pf	62
AmCab&R	8⅛	††Ligg&MB 3a	64¾
AmCan3	82¾	Lockheed 1½g	14¼
AmDistill	76	Loew's 2a	55
AmLoco	11¼	Lorillard ⅜g	16⅜
AmR&SS.40g	8⅞	Martin GL1½g	16¼
AmRollM1g	13⅛	MayDeptStr 3	54½
AmT&T9	155¾	Mont Ward 2	42¾
AmTobB3a	57¼	Nash Kelv ⅜g	10⅝
AmZL&S	4¼	Nat Bis 1.20	20
Anaconda1½g	25	N DairPr .65g	19⅝
AT&SF6	52¾	Nat Distill 2	30½
AtlCstL1½g	26½	NY CeRR 1½g	16¼
AtlRefin1g	25¼	Nor A Av 1e	9
AviaC.10g	3½	Nor AmCo1¼f	15⅜
BaldwLct⅜g	15⅞	Nor Pac 1g	12⅜
B&O	5⅛	††Ohio O ⅜g	16½
BarnsdO.60a	16⅝	O FarmEq2½g	41½
BendixA2¼g	34	Packard .10g	3½
BethStl6	56	Pan A Airw 1e	30¼
BoeingAirpl2g	13⅞	Para Pic 1.20	23¼
Celanese1½g	32	Patino Mi 3g	19¾
C&O3	44¼	Penny JC 3	94
Chrysler3	75¾	Penn RR 1g	26½
Colgate½	22½	Pepsi-Co 1½g	47⅝
ComlInvT3	40½	Phelps D 1.60	20⅞
ComwE1.40	25⅝	Phillips Pet 2	44⅝
Cons Ed 1.60	22⅛	PS NJ ⅜g	12¾
Cont Can ⅜g	33½	Pullman 1½g	35⅝
Cont Mot .45g	4⅞	RCA .20g	9⅜
Cub-AmS .40g	10	Rep Stl ⅜g	16½
Dist Cor h2.22	30½	St Joseph L 2	29
Curtiss-W 1e	6⅞	Schenley 2	35¾
Do Mi h1.60	20⅝	Sou Pac 1g	21⅞
Douglas Airc 5	51	Sou Ry 2g	19¾
duPo de N 3g	140	Sperry ⅜g	25⅞
Eastman 5	153	Std Brand .80g	27⅜
El Auto L1½g	35½	Std Oil Ind 1a	33⅝
Erie ct 1g	10⅜	do NJ 1a	57½
Gen Elec 1.40	35⅝	TwentC-Fox 1g	19⅝
Gen Foods1.60	40	Union Carb 3	79¼
††Gen Mot 2	50	Unit AirL ⅜g	24⅝
Gen St C pf6k	80	Unit Air 1½g	27½
Goodrich 1g	37½	U S Rub 1g	38⅛
Goodyear 2	34⅝	U S Steel 4	51⅝
GraC St .17½g	9¼	Wabashpf4½g	36¼
GrtNo Ry pf2g	24¼	††Walker H h4	48¼
Homestake	38½	Warner Bros	11⅛
Houston Oil	6¾	West Un A	42¾
Int Harvester 2	65⅞	West E&M 4	89½
Int Nick Can 2	27¼	Woolworth1.60	36¼
Int Paper	12¼	Youngs S&T 2	35½
Int T & T	12¾	Zenith 1g	32

Symbols: aAlso extra or extras. dCash or stock. ePaid last year. fPayable in stock. gDeclared or paid so far this year. hPayable in Canadian Funds. kAccumulated dividends paid or declared this year. ††Ex-dividend. **Ex-rights.

HOGS CROWD MARKET; TOP $1 UNDER CEILING

Heavy receipts of hogs continued at the National Yards today and prices slumped further, going down to a $13.70 top price which is $1 a hundred pounds below the ceiling level set by Government for St. Louis. It was also the theoretical "cellar" price or Government support level as the latter was set as $13.75, Chicago basis. The price differential between the two markets is about 5 cents.

Receipts today were 17,500 head, of which 13,000 were salable in yards. The remainder were consigned to packers.

The market had a sharp setback last week.

This is the usual heavy movement season of the year.

Fears of packing inability to absorb too heavy movement have been expressed.

Weights 200-270 lbs were 5@10c lower at $13.70; heavier weights 15@40c lower; under 200 lbs mostly 25@50c lower.

NATIONAL STOCKYARDS, Ill., Nov. 10 (WFA).—Hogs, total receipts 17,500, salable 13,000.

Uneven; weights 200-270 lbs 5@10c lower at $13.70; top $13.70; heavier weights 15@40c lower; under 200 lbs mostly 25@50c lower; a few deals off less; sows steady to 10c lower.

Odd lots 280-300 lbs $13.40@13.60; 170-190 lbs $13@13.50; 140-160 lbs $11.75@12.85; 120-140 lbs $10.75@11.85; 100-120 lbs $9.75@10.85; most good sows $12.75; a few $12.85; stags $13 down.

COMMODITIES

NEW YORK, Nov. 10.—The Associated Press weighted wholesale price index of 35 commodities (1926 equals 100):

Wednesday 106.12 Previous day 106.12

Commodity prices (cash unless otherwise stated) Wednesday with previous close:

	Wednesday.	Prev. Close.
COTTON, lb	.2026n	.2028n
FLAXS'D, bu	3.02@.05	3.02@.05
WOOL TOP, lb	1.265n	1.265n
GRS. WOOL, lb	.965n	.965n
TURPENTINE, gal	.76½	.76½
ROSIN (B), cwt	3.25	3.20
LOCAL.		
BRAN, ton	$38.97@39.47	$38.97@39.47
xBUTTER, AA, lb.	.4120	.4120
*EGGS, cur. rec. doz.	.42	.42
*SPRING CHICKENS lb.	.26@.274	.26@.274
POTATOES, Ida. r. b. No. 1 cwt.	3.25@.50	3.25@.50
APPLES, h-g box	1.25@2	1.25@2
HOGS, top, cwt.	13.70	13.85
HOGS, bulk, cwt.	13.70	13.75
STEERS, top, cwt	16.00	16.00
STEERS, bulk, cwt	14@16.00	14.25@16.00
LAMBS, top, cwt	14.00	14.00
LAMBS, bulk, cwt	13.25@.75	13.25@.75
LINS'D OIL, raw, lb.	.157	.157
OATS, bu No. 1 wh.	.83½	......
FLOUR, hrd. pat., cwt	3.57@.72	3.57@.72
†WOOL, lb	.42@.44	.42@.44

a-Asked. b-Bid. n-Nominal. †Mo.-Ill. xOPA maximum less markup. *Base price receiver to shipper.

STOCK MARKET AVERAGES
(Compiled by Dow-Jones)

	High	Low	Close	Ch'ge
30 Indus.	133.37	132.11	132.68	*.83
20 Rails	32.91	32.36	32.62	*.41
15 Utilities	20.97	20.60	20.77	*.24
65 Stocks	46.07	45.52	45.78	*.38

(Compiled by the Associated Press)

	High	Low	Close	Ch'ge
30 Indus.	68.2	67.6	67.9	*.4
15 R. R.	22.7	22.2	22.4	*.3
15 Utils.	35.1	34.6	34.8	*.3
60 Total	48.5	47.9	48.2	*.3

U. S. TREASURY STATEMENT.

WASHINGTON, Nov. 10 (AP).—The position of the Treasury Nov. 8: Receipts $133,202,537.53; expenditures $281,164,878.43; net balance $18,027,276,696.21; total debt $169,435,911,185.19.

EGG AND POULTRY MARKET

ST. LOUIS BUTTER, EGG AND POULTRY EXCHANGE, Nov. 10.—The egg and poultry markets as reported by the "St. Louis Daily Market Reporter":

EGGS — U. S. specials, 49½@50½c; U. S. extras, 44½@46½c; U. S. standards, 43c; current receipts, 42c; pullets, 30@32c.

POULTRY—Base prices receivers to shippers: Fowls, 23c; leghorns, 21.5c; roasters (4 lbs and over), rocks, 27.4c; colored 26c; No. 2, 12c; fryers, (3-4 lbs.), rocks 27.4c; colored, 26c; leghorn, 21c; No. 2, 12c; broilers (under 3 lbs.), rocks, (over 2 lbs.), 27.4c; colored (over 2 lbs.), 26c; rocks, colored and leghorn (2 lbs. and under), 26c; leghorns (over 2 lbs.), 21c; No. 2, 12c; black chickens, 17c; roosters 18c; ducks, white 25c; dark and muscovys 20c; geese, young, 24c; old 11c; old turkeys under 18 lbs., 32.9c; 18-22 lbs. 31.4c; over 22 lbs. 30.4c; young turkeys under 18 lbs. 34.9c; 18-22 lbs. 33.4c; over 22 lbs. 32.4c; No. 2 turkeys, 22c; young guineas (1¾ lbs. and over), 45c; old guineas, 20c.

UNIT QUOTATIONS.

NEW YORK, Nov. 10 (AP).—Unit quotations as furnished by the National Association of Security Dealers:

(Early Quotations.)

Affil F Inc	2.85	Mass Inv Tr	19.40
Am Bus Shrs	3.07	do 2d Fd Inc	9.50
Bullock Fund	13.49	Mutual Invest	9.82
Can Inv Fund	3.05	Natl Investors	6.47
Cent Shrs Tr	27.43	Nat SSIn Ser	4.03
Corp Trust	2.24	NSecSLoPBdSer	5.79
Corp TrustAA	2.11	NewEng Fund	11.40
Corp Tr Accum	2.11	N YStocks Stl	5.37
do AA mod	2.53	No ATr Sh '53	2.01
do Acc Mod	2.53	do 1955	2.53
Cumul Tr Sh	4.43	do 1956	2.47
Diversified TrC	3.40	do 1958	2.10
do D	5.10	Quart In Sh	5.83
Dividend Shrs	1.12	Repub Inv Fd	3.07
Fd Invest Inc	19.17	Sel A Sh Inc	8.83
Group Sec Tob	3.72	Su of A TrAA	2.14
Income Fd Fd	1.35	Trust Ind Sh	.68
Knickerb Fund	5.43	USElL&Po A	15.60
Manh Bo Fd	7.78	USFIL&P B	1.55
Maryland Fund	3.94	Wellington Fd	15.18

IRREGULAR TREND TO WHEAT AT CHICAGO

CHICAGO, Nov. 10 (AP).—Good and bad news offset one another in the grain pits today and prices fluctuated within a narrow range. Support entered the wheat pit on reports of unfavorable winter wheat crop conditions and a little mill buying. Other grains followed wheat.

A report from New York, saying some East Coast distilling plants had already returned to the use of molasses in manufacturing industrial alcohol, offset the bullish news. This action was expected to release wheat for feed purposes.

The State Department of Agriculture at Lincoln, Neb., reported that "the present outlook over much of the winter wheat belt is very poor and abandonment may be unusually high, depending upon the amount of moisture, temperature, protection from snow" and similar conditions.

MERCHANTS' EXCHANGE, Nov. 10.—In the cash grain market today oats were steady to ½c higher.

Sales made on the floor of the exchange were:

OATS—No. 1 white, 83½c; mixed car, 75c.

GRAIN FUTURES

MERCHANTS' EXCHANGE, Nov. 10.—

	High.	Low.	Close.	Prev. Close.
WHEAT.				
ChiDec	157⅝	156⅞	157⅛	157¼
ChiMay	156⅞	156	156¼ ⅛	156¼ ⅜
ChiJuly	154⅞	154	154⅜	154¼ ⅛
KC Dec	152¼	151¾	152⅛	151⅞
KC May	150⅞	150½	150¾	150⅝
MinDec	150¼	149½	149¾	149⅞
MinMay	149½	148⅝	148¾	149
MinJuly	.....	.....	148	148½
RYE.				
ChiDec	112	111¼	111¾ ⅝	111¾ ⅞
ChiMay	112⅞	111⅞	112¼	112⅛
ChiJuly	111⅞	111⅛	111¼	111½
OATS.				
ChiDec	78½	77⅞	78⅛	78¼
ChiMay	74⅝	74	74½b	74
ChiJuly	71⅝	71⅛	71¼a	71⅜a
MinDec	75⅞	75	75⅜	75¼
WinDec	....	....	51½	51½
BARLEY.				
ChiDec	117¾	117	117	117
ChiMay	116½	115⅝	116	115¾

Opening prices at Chicago were: Wheat—Dec. $1.57½, May $1.56⅜@⅝. July $154⅝@¾. Oats—Dec. 78¾@½c; May 74½c; July 71½c. Rye—Dec. $1.11⅞@¾c; May $1.12½@⅝c; July $1.11⅝. Barley—Dec. $1.17¾; May $1.16½.

MILLFEED MARKET.

MERCHANTS' EXCHANGE, Nov. 10.—Today's millfeed future prices were: Gray shorts, 38.97b; Chicago delivery, standard bran and middlings, 39.80b.

Cash bran and gray shorts, 38.97@39.47.

ST. LOUIS STOCKS

ST. LOUIS STOCK EXCHANGE, Nov. 10. — Prices were unchanged on the two issues with largest turnover today.

Dividend in Dollars.	Sales.	High.	Low.	Close.	Net Ch'ge.
Int Shoe 1.80	10	36¼	36¼	36¼	* ¼
NatBearM 1a	200	15½	15½	15½	...
NCandy 1.75a	45	35	35	35	—2
SLScrew .75a	222	12	12	12	....
Sterl Al Pr..	20	10	10	10	* ½
SB&F .25a..	10	9	9	9	— ½
St L Car 6s.x	11	91½	91½	91½	* ¼

a-Paid or declared in current fiscal year. x (00) omitted.

CLOSING QUOTATIONS.

Closing quotations on securities whose bids or offers changed:

SECURITY.	Bid.	Offer.
Am Invest .60a	6	6¼
Falstaff .75a	12¼	13
Greisedieck-West 2a	27	....
Huss-Ligonier .60	5¾	6¾
Huttig 1a	8⅞	....
Inter Shoe 1.80	35¾	36¼
Mo-Port Cem .25a	15	16
Natl Bear Met 1a	15	....
Natl Candy 1.75a	35	36
Rice-Stix 1.25a	8½	9½
Scruggs 1b	16	....
Sterl Al Pr	9½	....
Wagner El 1.50a	....	32

a-Paid or declared in current fiscal year.

C. & S. Air Lines Voting Trust Certificates Offered.

Offering of a new issue of Voting Trust Certificates for 60,000 shares common stock (no par value) of Chicago and Southern Air Lines, Inc., was made today by Kebbon, McCormick & Co., Chicago, I. M. Simon & Co., of St. Louis and others. The offering price was $12.50 per share.

Net proceeds from this sale of common stock, evidenced by Voting Trust Certificates, are to be applied to the purchase of additional equipment to be used on present and proposed new routes; the payment or reduction of present bank loans aggregating $225,000 and due July 31, 1945; and for working capital or other proper corporate purposes, the company announced.

Consolidated Retail Stores Dividend.

Consolidated Retail Stores, Inc., directors declared a dividend of 25 cents a share on the common stock and the regular quarterly $2 on the preferred stock, both payable Jan. 3 to stockholders of record Dec. 17.

RAILROAD BONDS ADVANCE, OTHERS HOLD STEADY

NEW YORK, Nov. 10 (AP).—Railroad bonds extended Tuesday's rally by fractions to more than 2 points today. Other sections held a steady undertone but were quiet at the start of the final hour.

Late firm spots included bonds of the Central of Georgia, Atlantic Coast Line, Boston & Maine and Chicago & Alton. Monongahela West Penn Public Service 4½s, an inactive issue, slipped nearly 2 points on light offerings.

Out in front in active trading were the various bonds of the St. Louis-San Francisco Railway, Southern Pacific, Wabash, Western Pacific, Baltimore & Ohio, St. Paul, Rock Island, Rio Grande Western, Katy and Missouri Pacific. Rock Island, Arkansas & Louisiana 4½s, ordinarily less active, moved up nearly 3 points at one time.

Industrials and utilities were less in demand but some progress was made by Portland General Electric 4½s, Philadelphia & Reading Coal and Iron 5s, Simmons Co. 4s, Armour 7s and American Water Works 6s.

U. S. Governments were quiet but held a steady undertone on the Stock Exchange and in outside markets.

Some of the South American loans that broke sharply on Monday and Tuesday participated in today's recovery, including Argentina 4s and Brazil 6½s.

American & Foreign Power 5s perked up in the final hour, ending with a gain of 1½ points at 86. American Telephone 3s joined the rising side with an advance of ⅞ at 112⅛. Atlantic Gulf & West Indies 5s moved up 1⅜ to 105 and Bangor & Aroostook Consolidated 4s moved up a point to 74. Burlington 4s slipped a point but other obligations of the road were steady.

CORN CROP ESTIMATE UP 30,047,000 BU. IN MONTH

WASHINGTON, Nov. 10 (AP).—The Agriculture Department today estimated this year's corn crop at 3,085,652,000 bushels, based on Nov. 1 conditions.

A month ago a crop of 3,055,605,000 bushels was indicated. Corn production was 3,175,154,000 bushels last year—a record crop—and the average production in the 10 years 1932-41 was 2,349,267,000 bushels.

This year's wheat crop is 835,816,000 bushels, compared with 981,327,000 bushels last year and a 10-year average production of 738,412,000 bushels.

Production of potatoes this year,—another record crop—now is indicated as 469,092,000 bushels, compared with 469,545,000 bushels indicated a month ago, 371,150,000 bushels produced last year, and a 10-year average production of 363,332,000 bushels.

COTTON CLOSES 10 TO 20C LOWER AFTER ADVANCE

NEW YORK, Nov. 10 (AP).—Cotton futures closed around the lowest levels of the day as continued hedge selling and liquidation met indifferent support. Selling was attributed to pre-holiday profit taking and reports of further Russian successes.

Futures closed (old contracts) 10 to 20 cents a bale lower.

	Open.	High.	Low.	Close.	Ch'ge.
Dec.	19.62	19.68	19.53	19.60	—2
Mch.	19.37	19.43	19.27	19.32-33	—4
May	19.10	19.18	19.03	19.07	—3
July	18.92	18.99	18.85	18.88-93	—3

Middling spot 20.26n, off 2. n-Nominal.

10-Market Cotton Price.

NEW ORLEANS, Nov. 10 (AP).—Average price of middling 15-16th inch cotton Wednesday at 10 designated Southern spot markets was 19.66.

EXCHANGES TO BE CLOSED THURSDAY, ARMISTICE DAY

NEW YORK, Nov. 10 (AP).

SECURITIES and commodity exchanges throughout the United States will be closed Thursday for Armistice Day.

Various livestock reports will be issued by the WHA.

St. Louis Stock Exchange, Merchants Exchange and butter and egg market will be closed. It is a legal banking holiday.

OSCAR AMERINGER FUNERAL

OKLAHOMA CITY, Nov. 10.—The favorite jokes of Oscar Ameringer, socialist publisher, who once had headquarters at Springfield, Ill., and who was a frequent visitor to St. Louis, were retold by a friend, Dean E. N. Comfort, of the Oklahoma School of Religion, at funeral services yesterday.

The Rev. A. H. von Stilli and the Rev. John B. Thompson spoke on various aspects of the life of Mr. Ameringer, who died last Friday. Ameringer was 73 years old. Labor publications were his specialty and at one time he was editor of the old Illinois Miner.

Want Ad Rules and Regulations

The Post-Dispatch reserves the right to classify ads under appropriate headings.

The Post-Dispatch reserves the right to revise or reject advertisements or to retain answers to any box number advertisement. If this right is exercised, the amount paid for the advertisement will be refunded to the advertiser.

It is agreed that the liability of the Pulitzer Publishing Company in the event of failure to publish an advertisement for any reason or in the event that errors occur in the publishing of an advertisement, shall be limited to the amount paid by the advertiser.

Phone MAin 1111

ANNOUNCEMENTS

FUNERAL DIRECTORS

Calvin J. Feutz Funeral Home
4828 NATURAL BRIDGE EV. 2787

John L. Ziegenhein & Sons
7027 GRAVOIS FLanders 2600

CEMETERIES

MOUNT HOPE
South St. Louis' Only
MAUSOLEUM
Select Crypts Now
Easy Terms. No Interest
Lemay Bus to Office Door
Mount Hope Cemetery and Mausoleum Co.
Phone PLateau 1104
1215 Lemay Ferry Road

VALHALLA
CHAPEL OF MEMORIES
Crematory Mausoleum Cemetery
7600 St. Charles Rd. CA. 4900

MEMORIAL PARK CEMETERY on Lucas-Hunt rd.; served by Lucas-Hunt Village bus from Pine Lawn; 2-grave lot. $75; payable $3 monthly. EV. 2111.

LOTS—6 graves, Valhalla; 12 Oak Grove, 6 Lakewood Park, 6 Laurel Hill, at bargain prices. Deibel, FOrest 7215.

FLORISTS

NETTIE'S FLOWER SHOP
SPRAYS, $3; BASKETS, $5
3801 S. Grand. Open daily to 8:30 p. m.
Closed Sunday All Day
GR. 9600

DEATHS

BERENDE, LAWRENCE—1808 S. Jefferson, Tues., Nov. 9, 1943, dear brother of Veronica Stategler and Aldin Berende, dear brother-in-law and uncle.

Funeral Thurs., Nov. 11, 1:30 p. m., from Moydell's, Mississippi and Allen avs. Interment New SS. Peter and Paul's Cemetery.

BRITT, FLORENCE LEWIS — 2903 S. Kingshighway, suddenly, Mon., Nov. 8, 1943, dear wife of the late Joe C. Britt, dear mother of Joe L. Britt, dear sister of William C. Lewis and Margaret McCormick and sister-in-law.

Funeral from Kriegshauser Mortuary, 4228 S. Kingshighway bl., Thurs., Nov. 11, 2:30 p. m., to St. Paul's Churchyard.

BRUMFIELD, NANCY CATHERINE (nee Neal)—Of Sparta, Ill., entered into rest Mon., Nov. 8, 1943, at 6:20 p. m., dearly beloved wife of the late Jessie Brumfield, dear mother of Maud P. Barnes, Hattie Williams of Evansville, Ind., and Ellis Brumfield of Chicago, Ill., Lynn Brumfield of St. Louis, our dear mother-in-law, aunt and grandmother, in her 84th year.

Funeral Thurs., Nov. 11, 2 p. m., from the Provost Mortuary, 3710 N. Grand bl., to Hiram Cemetery. Deceased was member of World's Fair Camp No. 3314, East St. Louis, Ill., R. N. of A.

CISSELL, DENNIS JOSEPH—1422 Benton st., Sun., Nov. 7, 1943, beloved husband of Mrs. Mary Josephine Cissell (nee Miles), dear father of Percy, Elbert, Louis, Pvt. Meredith, Glennon, Sgt. Howard and Elroy Cissell, father-in-law, grandfather, brother-in-law and uncle.

Funeral from Leidner Chapel, 2223 St. Louis av. Time later.

CUTLER, ARTHUR CLAY—4362 Papin st., Mon., Nov. 8, 1943, dear husband of Ethel Cutler (nee Runyon), dear father of Raymond Cutler, dear brother, brother-in-law, father-in-law and uncle.

Mr. Cutler will lie in state at Kriegshauser Chapel, 4104 Manchester av. I. O. O. F. will hold services at mortuary Wed. at 8 p. m. Interment Helena, Mo.

EWALD, LOUIS PHILIP—At Louisville, Ky., Sun., Nov. 7, 1943, father of Ensign L. Philip Ewald III, son of the late L. P. Ewald, formerly of St. Louis, brother of Mrs. Robert S. Robe of Montclair, N. J., and Sterling D. Ewald of Washington, D. C.

Funeral from Arthur J. Donnelly Parlors, 3840 Lindell, Thurs., Nov. 11, 2 p. m. Interment Bellefontaine Cemetery.

FARMER, CECIL R. (RAY)—123 N. Clay av., Ferguson, Mo., Nov. 9, 1943, beloved husband of Mary K. Farmer, dear father of Morris L. Farmer, dear son of Mrs. E. W. Farmer, brother of Dr. Hallie and Dorothy Farmer.

Mr. Farmer in state at the White Funeral Home, 118 N. Florissant rd., Ferguson, Mo., until noon Fri., Nov. 12. Services same day, 2:30 p. m., from the Ferguson Methodist Church.

Anderson (Ind.) papers please copy.

FISHER-NOLTE, DELLA (nee Kincaid)—6581 Bradley, Tues., Nov. 9, 1943, dear mother of Roy and Robert Nolte and Mrs. Norma Stauf, dear sister of Mrs. Clara Meier, Mrs. Nettie Bruner, Mrs. Florence Kemper and Mrs. Grace Sabor, dear mother-in-law, grandmother, sister-in-law and aunt.

Funeral from C. Hoffmeister Colonial Mortuary, 6464 Chippewa at Watson, Thurs. 2:30 p. m. to St. Peter's Cemetery. Member Friendship Chapter No. 214 O. E. S. and Scottish Rite Woman's Club.

FREESMEIER, AUGUST — 2254 Blendon pl., Tues., Nov. 9, 1943, 6:30 p. m., beloved husband of Rose Anderlan Freesmeier, dear father of Catherine, Steven and Edward Freesmeier, Mrs. Charlotte A. Criner, Mrs. Frances C. Nelson, Mrs. Cecelia Roach, Mrs. Helen Carroll, Mrs. Marie A. Fritz, Mrs. Margaret Craig, Mrs. Estelle B. Meyer, our dear grandfather, father-in-law and brother.

Funeral Fri., Nov. 12, 8:30 a. m., from the Croghan Funeral Home, 7146 Manchester, to the Immaculate Conception Church, Maplewood. Interment Calvary Cemetery. Member of Holy Name Society of Immaculate Conception Church, Branch 31. Members will meet Thurs., 8 p. m., at funeral parlors.

GRAY, SAMUEL—4525 Gibson, suddenly Wed., Nov. 10, 1943, 6:49 a. m., beloved husband of Enola Margaret Gray (nee Heidenreich), dear father of Mary C. and Seaman First Class James A. Gray, dear brother of Mrs. Henry Stutz of Alton, Ill., dear son-in-law and brother-in-law.

Due notice of funeral from Kriegshauser Mortuary, 4228 S. Kingshighway, later. A member of American Legion Walnut Park Post No. 165.

HAMSHIRE-SHOULTS, MATILDA—7120 Colorado, entered into rest Tues., Nov. 9, 1943, widow of Joseph Shoults, dear mother of Mrs. Bertha Staeter, Mrs. Anna Hill, Mrs. Laura Robinson, Mrs. Blanche Maurer, Stephen and Calvin Shoults, our dear mother-in-law, aunt, grandmother and great-grandmother.

Funeral from C. Hoffmeister Chapel, 7814 S. Broadway, Fri., Nov. 12, 1:30 p. m. Interment Mount Hope Cemetery. Member Carondelet Baptist Church.

HANDEL, ANNA C. — 3519A Lawn, Tues., Nov. 9, 1943, 1 a. m., dear daughter of the late Jacob and Margaret Handel, dear sister of Earl and Marie Handel, Sister Margaret Alacoque and Sister Charlotte Ann, C. S. J., our dear niece, sister-in-law, aunt and cousin.

Funeral from Kriegshauser Mortuary, 4228 S. Kingshighway, Fri., Nov. 12, 8:30 a. m., to St. Mary Magdalen Church. Interment Old SS. Peter and Paul's Cemetery.

HANDING, HERMAN — 4755 Anderson av., Tues., Nov. 9, 1943, 1:49 a. m., beloved husband of the late Minnie Handing (nee Kurtz), dear father of Mrs. Stella Menke, our dear father-in-law, brother, brother-in-law, uncle and cousin.

Funeral from Calvin F. Feutz Funeral Home, 4828 Natural Bridge bl., Thurs., Nov. 11, 8:30 a. m., to St. Engelbert's Church. Interment Calvary Cemetery. A member of Itasca Lodge No. 2029, B. of R. & S. C.

PARKING REAR OF CHAPEL.

HARTZ, HERMAN A.—2212 St. Louis av., Mon., Nov. 8, 1943, 2 a. m., dearly beloved husband of Anna I. Hartz (nee Knoke), dear father of Mrs. Viola Stimson, Sadie M. Hartz and Sylvester Hartz, our dear father-in-law, grandfather, brother, brother-in-law and uncle.

Funeral from Calvin F. Feutz Funeral Home, 4828 Natural Bridge bl., Fri., Nov. 12, 8:15 a. m., to Sacred Heart Church. Interment Calvary Cemetery. Mr. Hartz was a member of Police Veterans' Ass'n.

PARKING LOT. REAR OF CHAPEL.

KAMPELMAN, JOHN F.—Entered into rest Mon., Nov. 8, 1943, 8 a. m., father of Gladys, dear son of Caroline and the late John M. Kampelman, dear brother of Carrie Taylor, Adele Bell, Ann Knobeloch, Louis, Corp. Claude and Elmer Kampelman, dear grandfather, brother-in-law and uncle.

Funeral Thurs., Nov. 11, 2 p. m., from Math Hermann & Son's Chapel, Fair and West Florissant av. Interment in Calvary Cemetery.

KEEVE, FRED W.—5460A Shreve av., entered into rest Mon., Nov. 8, 1943, 7:15 p. m., beloved husband of Mrs. Elizabeth Keeve (nee Riese), dear father of Celeste, Mrs. Eleanora Fussner and Cpl. Fred H. Keeve, brother of Clara Keeve and Mrs. Eugene Gall, father-in-law of Cpl. William Fussner, dear brother-in-law, uncle and cousin.

Funeral from Leidner Chapel, 2223 St. Louis av., Thurs., Nov. 11, 1:45 p. m. Interment Oak Grove Cemetery. Mr. Keeve was a member of Salem Ev. and Reformed Church, 14th and Sullivan avs., and St. Louis Printing Pressmen's Union No. 6, Inc.

LANITZ, ELIZABETH — Beloved mother of Margaret Ware Wilckens, dear grandmother of Marjorie Waughopp Schriever and dear sister.

Funeral from Edith E. Ambruster New Colonial Funeral Home, 4053 Lindell bl., Fri., Nov. 12, 10:30 a. m. Interment Bellefontaine Cemetery. Remains will arrive from New York Wed., 11 p. m.

LICHTERMAN, MATILDA—4650 Dahlia, Tues., Nov. 9, 1943, 2 p. m., dear aunt and great-aunt, at the age of 84 years.

Funeral Thurs., Nov. 11, at 1:30 p. m., from Ziegenhein Bros.' Mortuary, 6409 Gravois at Holly Hills, to Missouri Crematory.

McNAMARA, ANDREW J.—Husband of the late Mary McNamara (nee Ratchford), brother of John C., Paul J., Blanche, Mary T. McNamara and Mrs. Ralph Burk, our dear uncle and brother-in-law.

Funeral from Harrigan & Sheahan Funeral Home, 4415 Washington, Thurs., Nov. 11, 8:30 a. m., to Blessed Sacrament Church. Interment Calvary Cemetery. Deceased was a member of St. Louis Council No. 453, K. of C.

METTING, HARRY F.—3318 N. 9th, entered into rest Tues., Nov. 9, 1943, beloved husband of Gertrude Metting (nee Curran), dear father of Mrs. John Tobin, grandfather of Pearl and Harold, great-grandfather of Danny, our dear father-in-law and uncle, in his 68th year.

Funeral Fri., Nov. 12, 2 p. m., from The Suedmeyer Chapel, 3934 N. 20th. Interment Friedens Cemetery.

O'CONNELL, WILLIAM ROYCE (ROY)—5251 Cabanne, Mon., Nov. 8, 1943, 6:30 p. m., dear brother of J. Harvey O'Connell, Mrs. Carlisle Crosland and Mrs. W. E. Roberts, dear uncle of Lieut. Walter E., Lieut. Richard O. and Corp. Robert L. Roberts and John Harvey Roberts.

Funeral from Stuart & Sons' Chapel, Union and Page bls., Thurs., Nov. 11, 8:30 a. m., to St. Mark's Church. Interment Calvary Cemetery.

PAGE, GUSSIE McKINNEY (Barret)—Nov. 9, 1943, wife of Albert S. Page, mother of Irvin Barret of Fresno, Cal., Helen Barret of St. Louis and H. Langley Page of Cincinnati, O., and Annie Laurie Waddock.

Funeral from St. Stephen's Church, Ferguson, Mo., Thurs., Nov. 11, 10 a. m. Interment Oak Grove Cemetery, St. Charles, Mo.

REHG, JACOB—5345 Janet, Tues., Nov. 9, 1943, 6:30 a. m., beloved husband of the late Mrs. Meta Rehg (nee Weihermueller), father of Mrs. Esther O'Neill, father-in-law, grandfather, brother, brother-in-law and uncle.

Funeral from Leidner Chapel, 2223 St. Louis, Fri., Nov. 12, 1:45 p. m. Interment New Picker Cemetery.

SIPP, JOSEPHINE (nee Kropp)—4512 Pennsylvania av., Tues., Nov. 9, 1943, 4:10 p. m., wife of the late Joseph Sipp, beloved mother of Joan Benecke, Minnie Kern, Pauline Kissel, Anna Sweeny, Marie McIntyre and Officer Fred Sipp, and our dear mother-in-law, grandmother, great-grandmother, sister, aunt and cousin.

Funeral from Wingbermuehle Funeral Home, 3819 S. Grand bl., Fri., Nov. 12, 2:30 p. m. Interment New Picker Cemetery. Member of Sbar Bozena Nemcova No. 10, J. C. D. and Self-Culture Club.

SOMMER, PVT. CLARENCE FRED—4756 Ashland av., asleep in Jesus on Fri., Nov. 5, 1943, 4 p. m., at El Paso, Tex., beloved son of Arthur and Marie Sommer (nee Mill), dear brother of Mildred and Florence, our dear nephew and cousin.

Remains at Calvin F. Feutz Funeral Home, 4828 Natural Bridge bl., until 11 a. m., Thurs., Nov. 11, then taken to Immanuel Lutheran Church, Marcus and Lexington avs., services 2 p. m. Interment Zion Cemetery. A member of Southwestern Bell Telephone Workers' Union, Local 211. PARKING LOT IN REAR OF CHAPEL.

STRAWSER, WILLIAM H.—Of Danville, Ill., Nov. 8, 1943, father of William and John Strawser and Mrs. Roy Dispain, our dear brother, father-in-law, grandfather and great-grandfather, in his 88th year.

Burial in Danville, Ill.

STROUSE, MORRIS—Nov. 10, 1943, son of the late Samuel and Esther Strouse, brother of Melissa Strouse Haas.

Notice of funeral later.

THYER, JOHN—3437A Utah, Tues., Nov. 9, 1943, 8 a. m., beloved husband of the late Lydia H. Thyer and our dear father, father-in-law, grandfather, great-grandfather and uncle, age 93 years.

Funeral services at the Schumacher Funeral Home, 3013 Meramec st., Thurs., Nov. 11, 8 p. m. Burial service at Woodburn Congregational Church at Woodburn, Ill., Fri., Nov. 12, 2 p. m. A member of Bunker Hill Lodge No. 151, A. F. and A. M.

VOSS, HULDA (nee Court)—3457 Winnebago, Tues., Nov. 9, 1943, 4:30 p. m., dear wife of the late William F. Voss, dear mother of Clarence W. Voss, Mrs. Edna Schwenker and Cora Bollinger (nee Voss), dear sister of Mrs. Anna Anschutz, dear mother-in-law, grandmother, great-grandmother, sister-in-law and aunt.

Funeral from Wacker-Helderle Chapel, 3634 Gravois. Time later. Interment Memorial Park Cemetery.

WALSH, WILLIAM W.—4930A St. Louis, Wed., Nov. 10, 1943, beloved husband of Mary A. Walsh (nee Clooney), dear brother of Mrs. Chester Towse, Michael J. Walsh and the late Patrick Walsh, our dear brother-in-law and uncle.

Funeral from Sullivan's, Euclid at St. Louis, Fri., Nov. 12, 8:30 a. m., to Blessed Sacrament Church. Interment Calvary Cemetery. Deceased was a member of Boot and Shoe Workers Local No. 90.

WEBER, EDWARD H.—3544 S. Spring av., Mon., Nov. 8, 1943, 10:50 a. m., beloved husband of Barbara Weber (nee Trowbridge), dear brother, brother-in-law and uncle.

Funeral from Wacker-Helderle Chapel, 3634 Gravois av., Thurs., Nov. 11, 10 a. m. Interment National Cemetery, Jefferson Barracks, Mo. Deceased was a member of Good Hope Lodge No. 218, A. F. and A. M., Low Twelve Club and Friendship Post No. 241, American Legion, International Union Operating Engineers, Local No. 2. Services will be held by the American Legion Guard of Honor Wed., Nov. 10, 8:30 p. m. Members, kindly attend.

WINKLEJOHN, JOSEPH—1915 S. Compton, Tues., Nov. 9, 1943, dear brother of Mrs. Elizabeth Williams and our dear uncle.

Funeral from Peets Funeral Home, Lafayette and Longfellow bl., Thurs., Nov. 11, 8:30 a. m., to Immaculate Conception Church. Interment New SS. Peter and Paul Cemetery.

ZIMMERLY, MARY (nee Diefenbach)—5532 Magnolia, Mon., Nov. 8, 1943, beloved wife of John Zimmerly, dear mother of Walter, Margaret Roeder, Emma Schemkes, Oliver, Frank, PFC. Harold and Chester Zimmerly, our dear sister, grandmother, mother-in-law, sister-in-law and aunt.

Funeral from Kriegshauser Mortuary, 4228 S. Kingshighway bl., Thurs., Nov. 11, 3:30 p. m. Interment New Picker Cemetery.

CARDS OF THANKS

WE wish to thank every one of our many friends and relatives for the kind expression of sympathy shown us in behalf of the death of our son, Lt. Charles H. Brown; also for the beautiful floral offerings.

MR. AND MRS. FRANK BROWN AND SON.

LOST AND FOUND

BILL FOLD—Lost; brown; by service man visiting in city; all Army papers and $22; papers valuable; reward. Clayton E. Hanover, LO. 3826, 5025 Alaska.

BILLFOLD—Lost; brown; keep money, return papers. Wm. Lehman. FO. 1951.

BILLFOLD—Lost; downtown; money, papers; reward. Osborne, phone EAst 5234

BILLFOLD—Lost; brown; soldier's name, serial number; reward. HI. 4077.

BILLFOLD—Lost; Union Station; reward. PLateau 0551.

BLOUSE—Lost; white silk jersey, vicinity 6200 Enright; reward. DE. 4763.

BILLFOLD—Lost; University car line; reward. EV. 5757.

BOSTON BULL—Lost; white streak in face, around neck; child's pet; reward. HI. 3515.

BRACELET—Lost; jade costume, downtown; reward. RO. 3500, Room 334.

BROWN CANVAS ENDGATE CURTAIN FOR TRUCK—Lost; reward. GR. 3456

CHOW—Lost; black; female; hair missing around neck; reward. GR. 1748.

COCKER SPANIEL DOG—Lost; black, female; 9 years old; vicinity Clayton and Clarkson rd.; child's pet; reward. Phone WAlnut 6005.

COCKER SPANIEL—Lost; black and white; male; child's pet; reward. RO. 7912.

COCKER—Lost; black; male; child's pet; reward. LA. 7205.

COLLIE—Lost; 7-year female, sable and white; reward. WY. 0165.

COLLIE—Lost; 6 months, male pup, name Cocoa; reward. WY. 1292.

DIAMOND RINGS — Lost; platinum mounting; near Grand-Arsenal; reward. WY. 0032, 6-8 p. m.

DIAMOND RING—Lost; man's; vicinity Grand and Washington. SI. 1916.

DOG—Lost; male, part beagle hound, tail slightly curled, brown and black; vicinity Hodiamont and Bartmer; reward. Call CA. 6070. 6201 Bartmer av.

DOG—Lost; springer spaniel, male; playful; answers to Tam; Pasadena Park license; reward. CO. 0595.

DOG—Lost; black, part chow; reward. FL. 6500.

DRESS—Lost; size 20, light blue; Famous box; downtown; reward. CA. 8463.

DRIVER'S LICENSE—Lost; also gas A book. RE. 2605.

EARSCREW—Lost; diamond; liberal reward. GA. 4088.

END-GATES—Lost; red, from Chevrolet truck; reward. 1415 S. Compton. GR. 2525.

ENGLISH BULL—Lost; female; white with black markings; answers to name Jerry. ST. 6734.

GLASSES—Lost; horn-rimmed; in Winterer case; reward. HI. 5655.

LADY'S COAT—Lost; green; vicinity Union-Easton; reward. RO. 0592.

LEE TIRE—Lost; 5-50, 17-inch. 1008 S. Compton. LA. 4439.

LOCKET—Lost; heart-shaped, gold filled; vicinity Missouri Theater, Sunday; keepsake; reward. GR. 2406.

MOTORCYCLE SEAT — Lost; between 3300 Washington and 2700 Locust. Reward. Downtown Pontiac Co., 3333 Washington, Mr. Snyder.

PEARLS—Lost; single strand; reward. ST. 1848 after 6 p. m.

PEKINGESE DOG—Lost; male; answers to name Cuddy. Reward. GO. 9730.

PIN—Lost; gold plated bird, downtown; reward. CH. 2864.

POINTER—Brown and white, female; lost Nov. 1; child's pet; reward. CA. 1856.

PURSE—Lost; black patent leather; Union near Easton; Monday afternoon; contains important keys, etc. TE. 4-7981.

PURSE—Lost; black; money, ration books, key; Tuesday, Grand-Leader basement; reward. CO. 2830.

PURSE—Lost; at Scruggs junior coat department; personal things valuable. EV. 7093.

PURSE—Lost; lady's, Eastern Star receipt; good reward. JE. 0456.

PURSE—Lost; black corded, gloves, rosary; reward. WAbash 2717W.

SORORITY PIN—Lost; Alpha Xi Delta; Osage Theater or Kirkwood-Manchester car; gold quill, 20 pearls, name on back. Reward. HI. 1647.

TOY TERRIER—Lost; black and white, "Cappy"; $5 reward. MU. 2864.

TRUCK TIRE—Lost; on wheel; between Gumbo and Troy; size 32x6; reward. NE. 4319.

WATCH—Lost; man's Elgin; no band; keepsake; reward. FO. 6400, Sta. 365.

WIRE FOX TERRIER — Lost; white, brown spot over right eye, female; reward. PR. 7696.

WIRE HAIRED TERRIER—Lost; white, male, brown spots; reward. CO. 5917.

WRIST WATCH—Lost; Saturday evening; lady's Bulova; in coin purse; vicinity Grand, Arsenal or Maryland, Euclid; reward. RO. 6076.

WRIST WATCH—Lost; lady's Bulova; vicinity Grand Theater; reward. LA. 5762.

WRIST WATCH—Lost; lady's, Parker, small, yellow gold; downtown; liberal reward. EV. 2294.

WRIST WATCH—Lost; silver; lady's; initials B. A. S.; East Linden or Kirkwood car; reward. ST. 5610.

WRIST WATCH—Lost; lady's white gold, downtown; reward. HI. 2483.

$25 REWARD for recovery of 1930 Chevrolet 1-ton pickup, motor No. T-189-3608, license 13-357. CH. 9750.

FOUND

BRINDLE BOSTON BULL—Found; small, female. FO. 6437.

PERSONAL

DOROTHY: Please come down; Mom, Vincent; talk things over; junior sick since you left; don't know what's wrong. BUSTER, PR. 8542.

MOTHER wants good home for 3 boys on farms; prefer close together, near St. Louis; ages 9, 11, 14; farm experience; must furnish church or bank reference. Mrs. A. Thurman, 1543 Kealty lane, St. Louis, Mo.

PERSONAL—The lady who was kind enough to assist the lady who was thrown from the Richmond Heights bus at Bellevue and Clayton rd. Wednesday, Oct. 20, 1943, please call HI. 8322 after 6 p. m.

THANKS TO ST. THERESA, the Little Flower and St. Anthony for favor granted. J. J. M.

WILL gentleman who found billfold please call again; reward. CA. 1655.

SPECIAL NOTICES

SPECIAL NOTICE—I, Fred W Strodtman, formerly of 1923A Congress, City of St. Louis, State of Missouri, do hereby give notice that I will not be responsible for any debts contracted after this date by anyone except myself.

(Signed) FRED W. STRODTMAN.

SPECIAL NOTICE—I, Jesse Jones, of 1824 Rutger st., City of St. Louis, State of Missouri, do hereby give notice that I will not be responsible for any debts contracted after this date by anyone except myself.

(Signed) JESSE JONES.

BUSINESS PERSONALS

HAVE FUN—
Join our dance club; write for details immediately. Box T-365, Post-Dispatch.

COAL Wtd.—At once. Have 3 children, 1 sick. 1832 S. 8th.

DENTIST—Wants association with other dentist. Box A-216, Post-Dispatch.

SWEDISH MASSAGE — Reducing; men and women. GR. 5312.

FUR COATS—New 1944 sample coats; $32.50. Elizabeth Rose Furs, RO. 0999.

HOSPITAL insurance, $6 year. CH. 5334. Federal Life Ins., Boatmen's Bank Bldg.

COAL, CORDWOOD, KINDLING

Coal Today! No Delay!
Smokeless — Hot
Run of mine; good in any furnace; 3 tons or more; immediately.
TRIANGLE FUEL PR. 1800
4567 DE TONTY

"WARMHOUSE" smokeless coal, $9.50; stoker, Franklin Co., Grade A, ¾x10, $6.15; 10-mesh, $6.40; Cantine 10-mesh, $4.60; "Heatmore," ¾" stoker, $4.35; "Oriole" 10-mesh, $5.35; Mt. Olive, $5.50. Loads, cash or budget. ROE COALS, INC., 3200 St. Vincent. GRand 1122. Open 8:30, close 5; Saturday, 2 p. m.

STOKER COAL
All grades; Franklin County, Sentry Ky. Royal Blaze, $4.35 up.
BROWN COAL CO.
819 S. 22nd CH. 1919

CORDWOOD
PROMPT DELIVERY
MATERIAL SERVICE CO.
3251 Edgar HI. 6966

FOR COUNTY DELIVERY ONLY—Roe Superior, lump, egg, small egg, 4x2; loads; attractive yard prices to dealers, any quantity. Roe Yard, 3401 Chouteau. GRand 1122.

STOKER COAL — Little Egypt, $5.20; Spitfire ¾" screenings, $3.95. Baldwin Co., 827 S. 23d. CE. 0303.

CORDWOOD—Seasoned; any length. WY. 0499. Tegethoff, 4 Waverton.

CORDWOOD—Slabs; delivered. Alton, GR. 2525, 1415 S. Compton.

OAK CORDWOOD—Immediate delivery. Raup, ORange 5852. Florissant, Mo.

CASH and carry, mill and fireplace wood. 8600 Page. Donaldson.

SEASONED OAK — Elme Bros., South Affton, Mo. DIxon 4800.

OAKWOOD — Fine, seasoned. Progress Press Brick, 3205 S. Kingshighway.

OAK CORDWOOD—Immediate delivery. Raup, ORange 5852. Florissant, Mo.

JEWELRY & DIAMONDS FOR SALE

RAILROAD WATCH—Hamilton, 992B, month old, third off; private. PR. 2703.

JEWELRY AND DIAMONDS WANTED

FAMOUS-BARR CO.
Will Buy Your Old Gold
Antique and Heirloom Jewelry
Diamonds, Watches and
Wedding Rings
Sterling Silver
Jewelry Repair Department
Main Floor Balcony
Our prices are liberal; come in for an appraisal without charge.

WANTED — DIAMONDS, OLD GOLD JEWELRY, SILVER, PAWN TICKETS. CONDITION NO OBJECT
Our immense retail business enables us to pay you more; get Sparber's free estimate before selling; we are known as the largest buyers and sellers of used jewelry in the city; we are not pawnbrokers.
H. SPARBER & CO.
705 OLIVE ST. CE. 8143.

BROKEN JEWELRY WANTED
Any broken pieces, old watches and imperfect diamonds. Phone GA. 4678. Bring or mail to B. Lowe, 4th floor, Holland Bldg., 211 N. 7th.

Hess & Culbertson Jewelry Co.
Will Buy Diamonds, Old Gold, Silver. 826 OLIVE ST., ST. LOUIS, MO.

THE DIAMOND SHOP
Get our prices before selling Diamond Rings, Bracelets, Brooches, Watches.
722 LOCUST. Est. 32 Years CH. 1062

WHY KEEP your diamonds, old gold and jewelry in a safe deposit box? Money draws interest.
MILLER'S, 505 OLIVE, GA. 5471.

ALL JEWELRY—GEMS—ETC. PERLES, 707 Pine. Pawnbrokers.

CASH PAID FOR DIAMONDS, old gold, jewelry, gold teeth, watches. Smith's, 507 N. Grand at Olive. JE. 5264.

DIAMONDS, broken jewelry, gold, silver, antiques. Friedman Jewelry, 106 N. 7th.

CASH—Old gold, broken jewelry, silver, kodaks, diamonds. Miller, 205 N. 6th.

BUSINESS DIRECTORY

ASH HAULING

ASHES, RUBBISH HAULED—Quick service. Brown, 2104 Delmar. CH. 5901.

BRICKLAYING & TUCKPOINTING

TUCKPOINTING—Chimneys repaired; cement work. Meixner, 5605 Labadie. CO. 6228.

TUCK POINTING—Cement and basement repairs; frame houses raised, reposted. EV. 6587 Davis. 7025 Idlewild.

TUCKPOINTING and chimney work. Sherman, 4867 San Francisco. EV. 3179

BRICK WORK any kind. Call Boze, 2247 St. Louis, CE. 1693.

CARPENTERS AND BUILDERS

BUILDING, maintenance and repair; painting, carpentry, brick work, concrete, sheet metal and plumbing; men now available, C. T. Wilson Construction Co., WAb. 9639. Overland, Mo.

CARPENTER—Repair work, inside and outside 15 years' experience, all work guaranteed. Hutson, 4627 Washington, FOr. 0833.

REPAIRS and remodeling of all kinds; quick, dependable. Wm. Barby Co., 805 Chestnut. CE. 1242 or PA. 4960 after 6 p. m.

CARPENTRY, plastering, cement work, waterproofing. St. Louis Repair Co., 1420 Hebert st. GA. 4032.

REPAIRS, alterations, remodeling. Dowdell, 6640 Bartmer. PA. 4675.

SIDING—Roof repairs, general repairs. Rothrock, 4258 Penrose. CO. 4939.

HOUSE REPAIRS and arches; insured. Quigley, 3021 Walton pl. MU. 1469.

CABINETS—All kinds, remodeling, repairs. R. Smith, 7608 Arlington. HI. 7764.

GENERAL repairing and tuckpointing. Gier, 4452 Farlin. GO. 7725.

ALL KINDS repairing; 25 years. Kelly, 4554 Lexington. GO. 6228.

CARPET AND RUG CLEANING

EXTRA SPECIAL, 9x12, $3.20
Chemically renovated and sized.
Furniture Service, 3404 Walnut. NE. 3838

CONCRETE AND CEMENT WORK

CONCRETE WORK—All kinds; repair. Bennett, 2101 Blendon. ST. 4380.

DETECTIVES

DETECTIVE KEN shadows, locates, verify or disprove suspicions; strictly confidential; licensed; bonded. PA. 8888.

DETECTIVE MARIAM shadows, traces, locates everywhere; strictly confidential; licensed, bonded. CA. 0776 or DE. 3527

DRESSMAKING—MILLINERY

FIRST CLASS dressmaking and alterations. DE. 5745, 1319 Pennsylvania, at Page.

ANNOUNCING a new service. Alterations the way you want them at SINGER, 5653 DELMAR. PA. 3775.

ELECTRIC APPLIANCE REPAIRING

ALL RADIO TUBES
With repair. FO. 3870 anytime. Guaranteed, prewar parts, service, prices.
HERSHEY ELEC., 625 N. Euclid.

REFRIGERATOR REPAIR
Domestic, commercial; stoker repairs. Russell, 4511 W. Easton. FO. 3609.

STOVES—Washers, irons, fans, also service calls; all work guaranteed. B. W. Brown, 2322A S. 11th. SIdney 2233.

WASHERS, vacuum cleaners, repaired by factory experts. General, 3813 Easton.

A1 WASHER SERVICE—All makes, guaranteed. FL. 6500. Wondell, 2837 Ohio.

ELECTRIC WIRING, ETC.

ELECTRICAL contracting and repairing. Tobin, 3328 N. Ninth. CE. 1163.

FUMIGATORS & EXTERMINATORS

TERMITES, ROACHES, BEDBUGS, ETC. Fumigating and exterminating, guaranteed. DUNCAN, 504 Chouteau. GA.9370.

GENERAL HAULING

GENERAL HAULING—Light moving; ash pits. Miller, 6330 Theodosia. EV. 4959.

HARDWOOD FLOORS

LAYING and finishing of hardwood floors, refinishing old floors a specialty. Lawson Floor Co., 1902 Maury. GR. 5063.

FLOORS sanded, refinished like new; low prices; work guaranteed. Midwest, 7004 Corbitt. PA. 5577.

SPECIALISTS — Refinishing old floors, stairs, anything in wood floors; guaranteed. Ace, CA. 5548, 1241 Sutter.

OLD FLOORS sanded and refinished. CA. 2526, EV. 8073, Roth-Bathke, 4731 Lee.

FLOOR REFINISHING, laid, special rates. Floor Co., 6132 Victoria. HI. 6302.

HEATING & FURNACE REPAIRING

WARM-AIR FURNACES repaired, water tanks and water coils. Call CA. 7582. Allison, 6226 Page.

STOVE, oil burner, furnace and stoker cleaning and repairing of all kinds. Bert Henry, 7402 Tennessee, PL. 9627.

FURNACE, Boiler repairs. Grand Repair Service, 3423 Olive. DE. 1234.

FURNACE, stoker repairs. General Service Co., RO. 7116. 1220 Walton.

FURNACES—Cleaned, repaired, recemented. Henry, 4235 DeTonty. PR. 4020.

INSULATION

SAVE UP TO 40% IN FUEL—Insulate with Alton mineral wood; made in only wool plan within 250 miles; no delay; we operate 3 blowing machines; 11 years' experience. Alton Mineral Wool Co., 1415 S. Compton. GR. 2525.

LINOLEUM LAID

CARPET, LINOLEUM INSTALLATION—RONNIE'S, 724 HEMAN. CA. 1694.

MISCELLANEOUS NOTICES

CALL CO. 2532, day, or RO. 0956, night, for stoker and refrigeration service. C. and H. Electric Service Co., 5079 Enright.

PAINTING

WE ARE equipped to handle any job interior or exterior; interiors of distinction for fine homes and residences. Creely Painting Co., 1532 Valee. RO. 5300.

EXTERIOR, interior plaster repairs, complete service. Homecraft Contracting Co., 3627 S. Grand, LA. 9022.

INTERIOR, exterior; reasonable; work myself. Hutchen, 2333 University. CH. 9798.

A-1 PAINTING, decorating; prompt service; best materials; estimates given. Schneider, 2149 Alfred. GR. 3496.

PAPER HANGING AND CLEANING

OLD PAPER REMOVED—By steam; plaster repairs and papering. Homecraft Contracting Co., 3627 S. Grand. LA. 9022.

PAPER cleaning and hanging, painting, wall washing. Buster Brown, 1394 Montclair, RO. 3115.

PAPERING, painting done immediately. Stinnett, 2605A Hickory. SIdney 1888.

PAPERING—Painting; work reasonable. Billings, 3922 Delmar. JE. 3166.

PAPER CLEANING and paint washing. Searcy, FO. 2655. 4537 Enright.

PAPER HANGING AND CLEANING—Schappacher, 4041 Maffitt. NE. 3693.

PAPERING, painting; first-class. Lotus, 4963 Cote Brilliainte. RO. 3489.

PAPER HANGING AND CLEANING

PAINTING and paperhanging, A1 work. Wood, 4646A Easton. RO. 6884.

PAPERING, PAINTING—Guaranteed. Lazalier, 3947 Olive. JE. 0292.

PAPERING—Cleaning; immediate service. Ochs, 3822A Labadie. FR. 0526.

PLASTERING

Plastering—Ceiling Patches
VIENUP, 4526 St. Louis. CO. 2584.

CALL HESSELMEYER for any plastering job. LA. 4559. 1942A Arsenal.

PATCH PLASTERING—Guaranteed. H. Kesler, 5835 Cote Brilliante. CO. 1238.

PLASTERING—Job work; substantial. H. L. Lewis, 5716 Enright. DE. 4071.

PLASTERING neatly repaired. Humphrey, 5849 Clemens. CA. 9790.

PLUMBING

PLUMBING—All kinds; repair. Landreth, HU. 2033. 9314 McKenzie rd.

24-HOUR SERVICE—Sewers electrically opened. Kellogg, 3517 Watson. HI. 2217

ROOFING AND SIDING

NEW ROOFS—ROOFS REPAIRED
Our own insured union workmen
Estimates given. DE. 1111
HILL-BEHAN 6500 PAGE

FOR ROOFING, siding, repair work, call A. J. Will, LA. 6929, 4036 Conecticut. Estimates given; FHA terms.

CALL Votaw, GR. 1896, roofing, siding, rock wool insulation; 12 months to pay. 4105 Tholozan, 5718 Gravois.

FOR LEAKS—In roof or new roofs of any kind. Central Roof & Siding Co., 3665 Market st. JE. 0751. FO. 1556.

STORAGE, MOVING, EXPRESS

BONDED STORAGE—Moving, reasonable. Hansen, 2501 S. Broadway. GR. 4246.

MOVING—Wolters, GA. 3569. Low rates anywhere. 5155 Enright.

LOW RATES—Local and distance. VON DER AHE, 1912 Belt. GO. 7733.

SUPERFLUOUS HAIR REMOVED

UNWANTED HAIR REMOVED
Forever; best references; expert work; 20 years experience; thoroughly reliable.
THERESA A. HEICK
457 N. Kingshighway FO. 6528

HAIR REMOVED permanently; multiple needle; medical reference; years of experience; consultation without charge.
ESTHER L. FOX
805 ARCADE BLDG. CH. 5213

PERMANENTLY — Multiple needle, electrolysis; 35 years' experience in St. Louis. AIDA L. MAYHAM, 346 N. EUCLLID, FO. 6180. Corner Pershing.

HAIR moles removed; experienced. E. Callen, 1833 Ry. Exch. Bldg., CH. 1269.

HAIR, MOLES, WARTS removed; $5 hour. MARIE T. PARIS, 705 Olive. CH. 3435.

TRANSPORTATION

CHICAGO, NEW YORK, LOS ANGELES, DALLAS, EL PASO, INDIANAPOLIS. Local Service Waynesville Lebanon. Springfield, Joplin, Intermediate Points. Low Rates to All Points. Seats Available.
ALL AMERICAN BUS LINES
GA. 3338 800 N. BROADWAY

UPHOLSTERING

UPHOLSTERING and slip covers; quality work; easy terms; reasonable. Loew's Furniture Co., 6633 Delmar. CA. 3624.

UPHOLSTERING—Slipcovers, refinishing. St Louis Up., 933 Walton. FO. 5947.

WATERPROOFING

LEAKING BASEMENT WALLS stopped. BRUEGGEMAN, 833 Wall. GO. 8761.

WEATHERSTRIPPING

METAL WEATHER STRIP—Caulking, sash cord; save fuel; prompt service. Stromberg, 4449 Elmbank, EV. 3401.

GUARANTEE WEATHER STRIP CO. 5164 Goethe; caulking; reliable; reasonable. HU. 0077.

EDUCATION

BEAUTY CULTURE SCHOOLS

BEAUTY OPERATOR shortage everywhere. Good salary, short course qualifies; day-evening classes. Call or write. MOLER COLLEGE, 521 Washington. CE. 3581.

SCHOOLS AND INSTRUCTION

MISSOURI AIRCRAFT CORPORATION
Will Train You for a Skilled Job in the Aircraft Industry.
GOOD JOBS
With Top Pay—Available Now—and an Assured Future.
AFTER THE WAR
If Now Employed—You Can Train in Spare Time—Day or Night. You Are
NOT FROZEN
IF YOU LEARN A HIGHER SKILL
Apply 8 A. M. to 5 P. M.
7 P. M. to 8 P. M.
or Mail Coupon
Name ____________
Address ____________
Age ______ Telephone ______
Missouri Aircraft Corp.
2729 N. Grand (6) JE. 7000

LEARN DIESEL
Big Pay—Good Future
BAILEY
DIESEL-SCHOOL
One of the oldest, largest and best equipped schools in this area.
1651 S. GRAND AVE.
PRospect 7860-7369

PLASTICS
VISIT AND INVESTIGATE
The nation's foremost institution devoted exclusively to teaching all phases of plastics in your spare time. Make reservation now for evening classes now forming. Under the direction of recognized PLASTIC AUTHORITIES. Home Study Courses Also Available
PLASTICS INSTITUTE
(Member Society Plastics Industry)
Daily 9 A. M. to 8 P. M. Saturday to 12
1204 AMBASSADOR BLDG. CE. 3088

DIESEL TRAINING
Day and night Monday through Friday; easy terms; modern shop; experienced instructors with wide range of equipment. Come in and meet our instructors—talk to our students.
WRITE OR PHONE
ATLAS DIESEL SCHOOL, Inc.
Over 29 Years Successful Training
2320-30 N. Tenth St. (6) CE. 3132-3133

BARBERING—Classed essential to Health and Morale. Barber shortage everywhere. Short course qualifies. Call or write. MOLER COLLEGE, 521 Washington.

SWITCHBOARD SCHOOL
Expert supervised training on live key and cord boards; free placement.
Florence Utt Switchboard School,
Suite 900, 915 Olive. CH. 6255

IF YOU LIKE TO DRAW, SKETCH or PAINT, write for Talent Test (no fee). Give age and occupation. Dept. S. L., Art Instruction, Inc., Minneapolis, Minn.

NEW fall classes forming in budget sewing lessons. Singer Sewing Machine Co., 5653 Delmar.

TEACHER—Will do private tutoring in any grade. PA. 0979.

SITUATIONS WANTED

SITUATIONS—MEN, BOYS

BOOKKEEPER — First-class, thoroughly experienced. Box F-218, P.-D.

BOY—For porter work; from 3 p. m. until. JE. 4196.

DRUGGIST—Pharmaceutical or chemical plant work. Box F-79, Post-Dispatch.

FUNERAL DIRECTOR-EMBALMER — Out-state experience; evenings or night. Box L-417, Post-Dispatch.

HOUSEMAN—Experienced; private home; Japanese-American. Box F-391, P.-D.

INDUSTRIAL SALESMAN—20 years' experience; married; 43; good reference. Call before 9 a. m. or after 5 p. m., FO. 5897.

LUDLOW OPERATOR — Draft exempt; permanent. 2933 Montgomery.

MACHINIST-MAINTENANCE— Operation caused total loss of hearing. 5452 Walsh

MAN—As buyer stationery and office supplies; 20 years' clerical cost experience; draft exempt. Box F-401, Post-Dis.

SALESMAN—Wants merchandise or equipment to sell to ... shops or retail trade. Box L-... Post-Dispatch.

SITUATIONS—MEN, BOYS

SMALL SET BOOKS—Retail, wholesale or manufacturing, part-time. Box F-386, Post-Dispatch.

UNDERTAKER ASSISTANT—Seeks engagement. Reply A. B., Park Hotel, 13th and Olive.

SITUATIONS—WOMEN, GIRLS

CLERICAL WORK—Experienced, 5 days, receptionist, PBX. Box F-389, P.-D.

EXPERIENCED SECRETARY — Would like position with doctor or leading law firm; excellent references; salary $135. Box F-417, Post-Dispatch.

GIRL — Housecleaning; 3 days week; $3.20. NE. 1762.

GIRL—Colored; housework; $3.20; Monday, Wednesday, Thursday. JE. 9369.

GIRL—Colored; neat; days, week; references. NE. 2836.

HAND FELDER — Experienced; colored. JE. 7733.

HAND LAUNDRY — Large, small bundles or evening cooking. FR. 4786.

HOUSEKEEPER — Experienced, older woman, small family. Box F-217, Post-Dispatch.

LAUNDRESS—Bundles at home; silks, soft things. 114 S. Theresa.

MAIDS—2; experienced; colored; cleaning by day; $3.20 a day; 8 to 4. FR. 0948.

PRESSER—Wool; experienced. NE. 7684.

SECRETARY—College graduate; experienced; excellent recommendations; 5-day week preferred. Box F-87, Post-Dis.

SECRETARY — Permanent; experienced; general office; responsible. Box L-220, Post-Dispatch.

STENOGRAPHER OR TYPIST—5 years' experience. Box F-390, Post-Dispatch.

STUDENT—Colored, business college, to work after 12 noon. R. 2 Box 364, Clayton, Mo.

WOMAN—White, cleaning, Saturday, Tuesday; $3.70 day. Box F-226, P.-D.

WOMAN—Colored; cleaning, ironing; experienced; $3.70. CO. 2465.

WOMAN—Colored; laundry, day work; experienced. JE. 9994.

WOMAN—Colored; experienced; cleaning; 5 days week. FO. 2524.

YOUNG LADY—Experienced in hospital and war plant first aid; prefer war plant or doctor's office. RO. 3500, Room 630.

YOUNG LADY—Experienced housecleaning or hotel kitchen keeper. Call after 8 o'clock. CH. 8885.

HELP WANTED

HELP WANTED—MEN, BOYS

WMC RULING: No one in this area now employed in essential activity may transfer to another job without statement of availability.

WAR WORKERS

Needed on Pacific Northwest construction project; telephone operators, comptometer operators, posting machine operators, stenographers, millwrights, auto mechanics, fire fighters, patrol men, oilers, greasers, boiler firemen, carpenters, construction sheet metal workers, construction laborers.

Transportation advanced! Attractive scale of wages!

Work week 54 hours—time and one-half for work in excess of 40 hours.

Must be a citizen of U. S. A.; immediate living facilities available for all employed.

Men having draft status 1A, 2A or 2B will not be considered; applicants must furnish draft registration and classification, social security card and proof of citizenship.

Workers now employed full time at their highest skill in war industry will not be considered. Those in essential industry must have a statement of availability.

See company representative at United States Employment Service, 410 N. Broadway (2). Bring this ad with you. Daily and Saturday, 8-5; Monday and Thursday eve. by appointment.

AN OPPORTUNITY

Nationally known manufacturing concern requires the service of several men 31 to 45 years old to learn all branches of tool and die making.

Hours start at 6 p. m. to 5:30 a. m. Five nights per week—55 hours.

No experience necessary, but preference will be given men with machine shop experience.

Very good salary to start, with increases each 6 months training, which insures journeyman's rating guaranteed to those who apply themselves.

Excellent opportunity to learn wonderful trades and earn while learning.

In reply state age, present residence, how long lived there, kind of work done, etc. Box H-152, Post-Dispatch.

WAGNER ELECTRIC CORP.

Needs men for essential work making vital equipment for the Army, Navy and Air Force. Good transportation facilities; good working conditions; operating in St. Louis since 1891. Practically all types of factory jobs available; opening also for laborers. Apply in person, Personnel Dept., 6400 Plymouth av., open week days 8:30 a. m. to 5 p. m., Sundays 10 a. m. to 3 p. m. Statement of availability is necessary.

ATTENTION, MEN

Are you set up in a job that will continue after the war? We can offer you an opportunity to learn a new trade in this area; regardless of your experience we can find a job you'll like; visit our employment office for further details. GENERAL CABLE CORP., 210 N. Broadway. Hours: 8:30 a. m. to 5:30 p. m. except Sunday; or 5055 Farlin av., hours 8 a. m. to 5 p. m.; Sunday 9 a. m. to 2 p. m.

EXTRA MONEY FOR XMAS

You can make this the biggest Xmas that you and your family have ever had by putting in an extra 3 hours a day with me. You can work in the mornings from 9-12 or you can work in the evenings from 6-9. This is selling and you must be neat. This campaign is put on by a large national organization. Apply in person only. 1105 Olive.

MOLONEY ELECTRIC CO.

Needs 100 men immediately for vital important war work; no experience necessary; good pay; free insurance; excellent working conditions; established 50 years and growing bigger every year, with excellent postwar future; now is the time to start; employment office open daily 8 a. m. to 4 p. m.; Union av. car or Cartridge Plant bus; 5390 Bircher bl.

IF NOT EMPLOYED

In essential industry, Western Pacific Railroad wants in California, Nevada and Utah, experienced switchmen, brakemen, firemen, yard clerks, telegraphers; must be physically fit to perform the duties of these positions. Apply J. F. McKenzie, General Agent, Room 2022-23 Railway Exchange Bldg., St. Louis, Mo. Phone CHestnut 0853.

SEMI-SKILLED LABORERS

For training on skilled occupations; good pay while training; piecework and overtime on war work; night shift work only; choice of 4:30 p. m. to 1 a. m. or midnight to 8 a. m. shift; statement of availability necessary. Apply 424 S. 7th.

NATIONAL BISCUIT CO.

Needs boys over 16 to work in bakery; essential industry. Apply 618 Cass.

CITY OF ST. LOUIS

Needs Toll Collectors; beginning salary $95 per month with periodic increases to $120 per month; generous sick leave and vacation; apply for examination, Dept. of Personnel, Room 235, Municipal Courts Bldg.

AIRCRAFT WELDERS—Ideal working conditions; steady employment; good pay. Air Craft Metal Mfg., 4824 Washington.

ASSEMBLERS, BENCH HANDS, CUTTERS, MARKERS, PACKERS—Age 25-45, light factory work; steady employment; essential industry; 6-day week; time and ½ for all over 40 hours; light physical examination; A. F. L.; group insurance; convenient location. American Fixture Co., 2300 Locust.

ACCOUNTANT — Manufacturing costs; $7500. MILLS, 818 Olive.

ACCOUNTANT—30-45; $225. BUSINESS SERVICE, 721 Olive.

ASSEMBLERS

Men wanted now. THE EMERSON ELECTRIC MFG. CO. Apply: 417 N. Broadway.

ASSISTANT BOOKKEEPER — Future; $150. BULLETIN ABSTRACT, 611 Olive.

ASSISTANT—Maintenance man and fireman. See Mr. McCormick, Milner Hotel, 18th and Washington.

ATTENDANT—White; parking lots; good wages, short hours; must drive. 3511 Washington.

ATTENDANT—Filling station; no Sundays. Kingsland and Olive, Texaco.

AUTO BODY MAN—Painter's helpers; Government work. Broad-Wal Garage.

AUTO MECHANICS

Journeymen, in best-equipped, ventilated, centrally located shop in St. Louis; essential transportation industry; Diesel and gas engine work; 3 shifts; 2d and 3d shifts receive 10 pct. premium. If now employed in defense work, do not apply. G. M. C. Truck and Coach Division, General Motors Corporation, Grand and Market. Phone NE. 4600. Apply U. S. Employment Service, 410 N. Broadway for referal card.

AUTO MECHANICS

Experienced; now is your opportunity to connect yourself with St. Louis' oldest Ford dealer for permanent work; top wages and ideal working conditions in a clean warm shop. See Mr. Baier, Mendenhall Motor Co., 2315 Locust, CE. 8200.

AUTO MECHANICS

Wanted by St. Louis' Oldest Chevrolet dealer; essential industry; top wages. Apply at United States Employment Office Service, 410 N. Broadway.
BIG-4 CHEVROLET
2400 S. Jefferson

AUTOMOBILE MECHANIC—Good opportunity for first-class man. Archer-Mann Motor Co., 322 N. Sarah.

HELP WANTED—MEN, BOYS

AUTOMOTIVE SERVICE MANAGER—Opportunity in fair size Midwestern city for man with experience and capacity for leadership in an aggressive automobile dealership established since 1917 with exclusive franchise; salary will be satisfactory to right man. Write complete qualifications to Box J-15, P.-D.

AUTOMOBILE MECHANIC — Finest equipped shop in St. Louis area has position open for experienced mechanic; 5-day week; $200 or more to start. RO. 3636.

AUTOMATIC screw machine set-up man and operator to take complete charge of machine; must have release and referral from U. S. E. S.; apply Personnel Department, St. Louis Spring Co., 6650 Easton ave.

AUTO MECHANICS

Must have referral card from United States Employment Office. Greyhound Garage, 1515 N. 11th.

AUTO MECHANIC

For engine rebuilding only; must be thoroughly experienced. Barack Auto Parts, 4050 Easton.

AUTOMOBILE MECHANIC—1st class working conditions; salary $65 to $85 for 44 hours; permanent after war. Hoehn Chevrolet, 3949 Lindell. FR. 0808.

AUTO PAINTER AND HELPER

Top wages. See Mr. Pace, Mendenhall Motor Co., 2315 Locust.

AUTO MECHANICS — Old established Oldsmobile dealer, top pay; good working conditions; letter of availability. Call YOrktown 0655.

AUTO MECHANIC — Experienced; and also helper; good wages. 4399 Chouteau.

AUTO PARTS MAN

Experienced man to handle city telephone orders; give experience and salary expected in reply. Box K-321, P.-D.

BAKER—First class, allround; retail only, day work. Dawn Bakery, 931 Dixie Highway, Louisville, Ky.

BAKER WANTED—Apply 2730 Gravois.

BAKER—Days, 1st or 2d hand. 4301 Arco, FR. 7583.

BAKER—Good allround; $50 week. LO. 9506.

BAKER—First hand; night work; $50 week. 5880 Easton.

BAKER—Full or part time; good salary. 2203 S. 39th st.

BAKER'S HELPER—White; good pay. 2107 N. 14th.

BARTENDER — Experienced; for downtown location; $45 per week. Traum's Show Lounge, Terre Haute, Ind.

BAR HELPER—Good salary and meals. Apply Bar Manager, Hotel Lennox.

BELL MAN—Colored; also porter. Hotel Shelby, 508 Pine st.

BLOCK FITTER — For automobile and truck spring; experienced; must have release and referral from U. S. E. S.; apply Personnel Department, St. Louis Spring Co., 6650 Easton ave.

BOOKKEEPER

White; experienced; state age; phone or address. Box K-296, Post-Dispatch.

BOOKKEEPER—Complete charge; $200. LOEHR EMP., 906 Olive.

BOYS—16-17

For war work; steady employment; good pay; lots of overtime; day or night; bring birth certificate.
BUSSMANN MFG. CO.
2900 North, ½ Block East of Jefferson

BOYS—16-18

White; factory work; steady; essential industry; bring birth certificate; statement of availability necessary.
CUPPLES CO.,
600 Spruce.

BOYS—16 AND OVER

Minimum height 5 ft. 9 in., minimum weight 145 lbs. Work after school. Warehouse. Apply in person. 315 Washington.

BOY—To run popcorn machine; south side restaurant; evenings and Saturday and Sunday; good pay. Apply Down's Amusement Co., 18 N. 8th, 2 to 4. CH. 8631.

BOYS—Or men; for light factory work, day or night; no experience necessary; essential war work. Statement of availability required. Gaylord Carton Co., 3000 S. 2nd st.

BOYS

White; steady work; shipping clerk. Time and half over 40 hours; experience unnecessary. National Tailoring Co., 410 N. Jefferson.

BOY—BOY—BOY

16 years or older; light factory work; good pay to start. Apply Waldmans, 808 Washington.

BOY—16 years old or older, if exempt from service, to wrap small light packages; clean, easy work; no time clock to punch; good opportunity. Box A-9, Post-Dispatch.

BOYS—FACTORY WORK

16-18; essential industry. 1825 Chouteau, 4th floor.

BOYS—16 or over; for stockroom or office; steady work with overtime; good pay. Shapleigh Hardware, Ninth and Spruce.

BOY—16 or over, to work in pressroom and learn trade; excellent opportunity; good wages. Heinicke-Fiegel Lithographing Co., 21 S. 9th st.

BOY—16-17, to fill orders in wholesale electrical supply house; excellent working conditions; good pay; overtime. Glasco Electric, 727 N. 11th.

BOY—Colored, to wrap packages and stock room work. St. Louis News Co., 1335 Delmar.

BOY—To learn pattern making. Apply American Pattern and Model Co., 1810 Elliott.

BOYS—16-17; order fillers; 5-day, 40-hour week. Wilkerson Shoe Co., 1204 Washington.

BOY—16 years old; for machine shop; good chance to learn trade. Box K-416, Post-Dispatch.

BOY—16 or over, with permit, at once; good salary; drug store, 4924 Hampton. HU. 3020.

BOY OR MAN—To help blowpipe mechanic. 6908 Gravois.

BOY—Must have references. Hess & Culbertson, 826 Olive.

BOY—Age 16, to learn embossing trade. Will Ecker & Co., 414 N. 12th.

BOYS—For light factory work; age 16-17. Apply rear 1518 Market.

BOY—White, for shipping and delivery department. See Mr. Erwin, 904 Pine.

BOY—16; with bicycle; days or after school; drug store. 4101 Juniata.

BOY—Fountain work; evenings after school; honest; neat. 4401 Olive.

BOY—White; drug store delivery; hours 9-5. 945 Arcade Bldg.

BOYS—For day work. Glaser Drug, 7000 Clayton rd. HI. 5483.

BUILDING MATERIAL YARD ATTENDANT—Steady employment; references. Salary open. Big Bend Quarry Co., HI. 1846.

BUS BOYS AND MEN

For our restaurants; previous experience not required; meals, uniforms and laundry furnished; steady employment, full or part time. Apply Employment Office, 11th floor, FAMOUS-BARR CO.

BUS BOYS OR MEN

White or colored. Apply Head Waiter, Hotel Statler.

BUS BOYS—16 or over; full or part time; white or colored; apply in person. Park Plaza Hotel Grill.

BUS SERVICE MAN—Steady work, essential industry. Suburban Service Bus Co., EV. 1650.

BUS BOY—Porter. Apply Amy Smith Tearoom, 216 N. 7th.

BUS DRIVERS—Essential work. 1234 Ferguson.

CAKE BAKER—First hand, good wages and good hours. 3127 Watson rd., HI. 9479.

CARPENTER—Cabinet maker, steady position; inside work. Apply St. Charles st. receiving room, Hotel Jefferson.

CHAUFFEUR — For fruit and produce company. Apply 619 N. 4th.

CHAUFFEUR—Drive salesman city route; 30 hours weekly. FL. 1550.

CHECKERS—Yard clerks and freight handlers, New York Central Railroad, 208 South Front st., East St. Louis, Ill. Apply H. A. Jurgens, general foreman. Must have statement of availability if now in essential industry.

CHEMICAL ENGINEER—24-30; production control, $325-$400. MILLS, 818 Olive.

CLEANER

Earn top wages; sober, experienced; references. Yawitz Cleaning Co., 916 N. Whittier.

CLERK—Young or middle-aged with grocery or meat market experience preferred. Aug. Schmidt, Stands 125 and 126, Union Market. CE. 2793.

CLERK

White; experienced; state age; phone or address. Box K-297, Post-Dispatch.

CLERK—Train for auditor; some travel; $150 plus car and expenses. BUSINESS SERVICE, 721 Olive.

CLERK—Retail fruit and produce department. Marske Produce Co., 619 N. 4th.

CLERK—Some typing; $140. LOEHR EMP., 906 Olive.

CLERK—For service grocery, store. Hopmeier. CA. 6600.

COAL WEIGHER

Retail yard; give age and experience; immediate employment. Box K-377, P.-D.

COAL DRIVER—Hauling coal; percentage basis. RO. 9204.

COAL DRIVERS — Experienced; good pay. Corkery Coal Co., 4640 Chippewa

COLLECTOR AND INVESTIGATOR—For small loan concern; we furnish car; steady position; good future for right man. Apply 721 Wainwright Bldg.

CONTROLLER—Thoroughly familiar with retail method of inventory and expense distribution for medium sized Middle Western ladies' specialty stores; reply should give details of experience, age and salary expected. Box J-18, P.-D.

HELP WANTED—MEN, BOYS

COLLECTOR—With car; good possibilities for experienced man. See R. E. Laughlin, 4360 Olive.

COOK

Experienced. Apply room 223, Chase Hotel, 212 N. Kingshighway.

COOK'S HELPER

Rock Grill, 204 N. Eighth

COOK—Short order. Apply Amy Smith Tea Room, 216 N. 7th.

COOK—See chef Missouri Athletic Club, 406 Lucas.

COOK—Colored. Belleville Hotel, Belleville 3500.

COOK—Short orders; 6 days; $35. 3619 Gravois.

COOK—Experienced. Hotel Fairgrounds, 3644 Natural Bridge.

COOK—Fry and steam table experienced; white. 1821 S. Jefferson.

COOPERAGE MAN—Experienced and laborers. St. Louis Cooperage Co., 101 Arsenal.

CORE MAKERS

Only experienced men need apply.
NATIONAL BEARING METAL CORP.
4930 Manchester

CORE MAKERS—Acme Brass Foundry, 1800 S. 18th.

COUNTER AND GRILL MAN—Apply in person. 3400 S. Jefferson.

COUPLE—White; for janitor and maid service work in large apartment building; comfortable living quarters, steady work, good opportunity for reliable couple. See manager, Winston Churchill Apartments, 5475 Cabanne.

CUTTERS

For ladies' hand bags. LENNOX MFG. CO., 1408 Locust, 6th floor.

CUTTER—For leather jackets; steady work; excellent pay. Novelty Sportswear Co., 1416 Washington.

DAIRY WORKERS NEEDED

Permanent job in an essential industry, steady work; day or night; good pay, vacations with pay; group life and group hospitalization; state age, references, married or single. Men in essential industry must have "statement of availability." Box L-14, Post-Dispatch.

DELIVER TELEPHONE BOOKS.

Men with automobiles, or small trucks, to deliver telephone books in own neighborhood. Full or part days. Extra gasoline coupons can be secured. Apply at once. Delivery starts about Nov. 24. Write Box K-343, Post-Dispatch. Send cards, do not telephone.

DENT AND PAINT MEN—Top wages, with Oldsmobile dealer; letter of availability. Call YOrktown 0655.

DENTIST WANTED

Good rapid operator and extractor; no laboratory work; good wages; pleasant working conditions. Dr. R. C. Coleman, 2610 Olive, FR. 7698.

DEPARTMENT STORE in Joplin, Mo., needs merchandise manager, ladies' and children's ready-to-wear floor; salesman furniture and floor coverings; advertising man or woman; write full details A. A. Christman, The Christman Dry Goods Co., Joplin, Mo.

DINNER COOK—Short hours; good wages. Lafayette Restaurant, 1635 S. Jefferson

DISH WASHER—Experienced, colored; $25 week, 6 days. Coffee Pot Restaurant, 6200 Delmar.

DISH WASHER—Experienced; good pay; 6-day week. Mike's Restaurant, 1029 Cass.

DISHWASHERS — Colored. Busy Bee Candy Co., 417 N. Seventh.

DISHWASHER—Must be good. Lafayette Restaurant, 1635 S. Jefferson.

DISHWASHER—Colored; also bus boy. The Dome, 511 N. Twelfth.

DISHWASHER—Good pay; night work. Yankee Grill, Hampton and Oakland.

DISHWASHER—No nights or Sundays. Julier, 813 Pine.

DISHWASHER—White, restaurant; no evenings or Sunday. 4203 Lindell.

DISHWASHER AND PORTER—Colored. 100 N. 7th.

DISHWASHER—Apply 1115 Washington.

DISHWASHER—Colored; night work. Rex Cafe, 4400 Olive.

DRAFTSMAN-DESIGNER — Electrical products; $350. MILLS, 818 Olive.

DRIVER—Make deliveries and pickups; $20 for 40-hour week plus overtime. See Ed Jacques, Ross Gould Co., 309 N. 10th, 4th floor.

DRIVER—For light clean work; dependable; must know city. Box A-380, Post-Dispatch.

DRIVER — For established industrial laundry route; steady; good pay. 2736 S. 9th.

DRY CLEANER—Experienced, to take charge chemical room, small plant but will have assistants; good wages; plant centrally located. Box K-69, P.-D.

ELDERLY MAN—For prescription delivery. Knight's, 313 N. 9th, 6th floor.

ELEVATOR OPERATOR

White; experience not necessary. Apply 1321 Ambassador Bldg.

ELEVATOR OPERATOR—No experience necessary; see superintendent. 1113 Washington av., basement.

ELEVATOR OPERATORS—White. Apply 1754 Pierce Bldg.

ELEVATOR OPERATOR.
615 N. Ninth st.

ENGINEER—Stationary; $1.30 per hour; must be licensed and under 65; 48-hour week; statement of availability necessary if you are in essential industry. Box K-245, Post-Dispatch.

ERRAND BOY

Make deliveries and pickups, $16 for 40-hour week plus overtime. Steady employment. See Ed Jacques, Ross-Gould Co., 309 N. 10th, 4th Floor.

ERRAND BOY—Eighth grade graduate; 40 cents hour. Warwick Typographers, Inc., 309 N. 10th.

EXPRESS HANDLERS—Medical examination and statement of availability required. Apply Railway Express Agency, room 211, 1730 Clark.

EXTRACTOR CUSTODIAN—First class; good salary; steady work. 2724 Park.

FACTORY HELP

16 and over. Essential work.
BROWN SHOE CO., 1701 LUCAS

FILLING STATION ATTENDANT—Fine opportunity for experienced man, draft exempt; $35 weekly salary and commission; 6-day week, PA. 0130.

FINISHER—New and used fixtures. Rickensohl, 827 N. 8th, CE. 4250.

FIRE INSPECTORS

Men wanted now. THE EMERSON ELECTRIC MFG CO. Apply: 417 N. Broadway.

FIREMAN—White or colored, apply Masonic Temple, 3681 Lindell.

FIREMAN—Experienced; factory war work. 3313 S. Compton.

FITTING-ROOM FOREMAN

Middlewestern shoe factory, making men's fine welts; splendid opportunity for right man; in replying, please state age, married, experience, references, salary desired. Box J-22, Post.-Dispatch.

FOREMAN—For heat treating furnaces; must understand carburising. Box A-224, Post-Dispatch.

FOUNDRY WORKERS

Molders, laborers, brake shoe molders (or to learn brake shoe molding); essential, steady work; 6-day week; overtime over 40 hours; good shop conditions. AMERICAN CAR & FOUNDRY CO., 134 Russell ave.

FREIGHT HANDLERS

Wanted at once; good advancement; permanent jobs if not now in essential work. Apply J. C. Penney Co., 430 S. 14th.

FRY COOKS

Apply Mr. Barbour, Fred Harvey's, Union Station.

FURNITURE FINISHER

Can use part time worker. Must be thoroughly experienced in touch-up French polish for retail work; top pay, steady employment, ideal working conditions.
CARSON'S — 1016 OLIVE.

FURNITURE WAREHOUSE MEN.
Experienced. 3660 Gravois.

GARAGE ATTENDANT
Colored; for West End apartment; apply N. E. corner Newstead and McPherson between 9 and 11 a. m. Mrs. Allen.

GARAGE MAN — Colored; experienced; part or full time. 3508 Lindell.

GARAGE MAN—Nights; light work, good wages. Apply Eighth-Lucas Garage.

GENERAL CLERICAL WORK—Give recommendations; state experience. Box L-83, Post-Dispatch.

GROCERY CLERK—Apply at 7351 Forsythe or CA. 8088.

HARDWARE SALESMAN

Age 25 to 35, to call on retailers in support of manufacturer's sales program through wholesalers. Current as well as postwar possibilities. Salary plus extra compensation and traveling expenses. Give past experience, phone number and Selective Service details. Box A-137, Post-Dispatch.

HARDWOOD FINISHERS — Experienced, essential work. Union, 4217 North Market.

HELPER—On truck; white or colored. See Mr. Erwin, 904 Pine.

HELPER—In food storeroom. Apply St. Charles st. receiving room, Hotel Jefferson.

HELPER — White; on laundry truck. Metro Spick Span, 1710 N. Garrison.

HOTEL CLERK—Experienced, man or woman. See manager Woodbine Hotel, Broadway and Chestnut.

HOTEL CLERK—Local references. St. Regis Hotel, 421 N. Broadway.

HOTEL CLERK—Nights. Albany Hotel, 4873 Page.

HOUSE OFFICER

Nights. Call Mr. Cadle, Hotel Chase for appointment.

HOUSEMEN—Good salary and working conditions. Apply 9 a. m. to 5 p. m., receiving room, Chase Hotel, 212 N. Kingshighway.

HELP WANTED—MEN, BOYS

HOSPITAL HELP

2 housemen; 1 laundry man, with or without maintenance. Christian Hospital, 4411 N. Newstead.

HOUSEMAN

For cleaning and general housework in small hotel. Apply 5414 Delmar.

JANITOR — Colored, with 2 to 5 years' hotel or apartment house experience, to work in clean, high-class establishment; good pay and good working conditions. Call Mr. Elmore, FR. 9862.

JANITOR—For large apartment building; good salary. Mr. Gresham, 5577 Delmar, FO. 8477.

JANITOR'S HELPER—Colored, and night elevator operator, $80. Apply 4931 Lindell, or RO. 4373.

JANITOR — Couple; 21-unit apartment; living quarters, salary; no children. Box K-199, Post-Dispatch.

JANITOR—Or maintenance man; good pay; nice living quarters. Box H-267, Post-Dispatch.

JANITOR—And handy man; white; good; clean building. Box A-282, Post-Dis.

JANITOR—Apply 6546 Easton, Wellston Bowling Alley, EV. 8322.

JANITOR—Small hotel; stay. JE. 1517.

JANITOR—Colored. Apply 3115 S. Grand.

JOB PRESSMAN—Kluge experience. Missouri Printing, 3160 Easton.

KITCHEN-GENERAL HELPER—White; live in. Apply mornings, St. Luke's Hospital.

KREY PACKING CO.

Wants skilled or unskilled men for packing-house work; also 6 painters. Call at Employment Office, 3822 N. Twenty-first st.

LABORERS

White or colored; for essential war industry; full-time jobs; experience not necessary. If employed in essential industry statement of availability is required. Our 99 years in business insures plenty of good permanent jobs after the war.
LACLEDE-CHRISTY
5900 Manchester Av.

LABORERS

Needed by Union Electric Co. for ditch work; other classifications also open; good pay; opportunity for promotion; pension plan. Apply Union Electric Employment Division, room 406, 12th and Locust, daily Monday through Saturday after 9 a. m. Open Monday nights until 9 p. m.

LABORERS — 5-day week; applicants from essential industries must have availability statement. Merck & Co., Inc., 4528 S. Broadway.

LABORERS

Foundry and chipping yard. Apply Fulton Iron Works Co., 1259 Delaware.

LABORERS

National Lead Co., 5548 Manchester.

LAUNDRY HELP—Wringer and tumbler man. Smith Overall Clg., 1073 North and South rd.

LAUNDRY MEN—Colored; netters. Justin T. Flint Laundry, 4230 Finney.

LAUNDRY HELP—Helper on laundry route. Glick Laundry, 5180 Delmar.

LAUNDRY DRIVER — White; steady. Metro Spick-Span, 1710 N. Garrison.

LUMBER STACKERS, LOADERS

$33.80 for 48-hour week; white or colored; essential defense work. GOODFELLOW LUMBER CO., Natural Bridge at Goodfellow.

LINOTYPE OPERATOR—Union; steady any work in trade plant. Box A-160, Post-Dispatch.

MACHINE OPERATORS
And aircraft welders, ideal working conditions; full pay while training. Aircraft Metal Mfg. Co., 4824 Washington.

MACHINIST

Is needed by Union Electric Co.; man with 4 years machine shop and general maintenance experience, to do general overhaul and repair work on steam power plant machinery. Statement of availability and referral card from United States Employment Service is necessary. Apply Union Electric Co., Employment Division, Room 506, 12th and Locust, daily Monday through Saturday, after 9 a. m.
(Open Monday Nights Until 9 p. m.)

MACHINIST-MECHANIC — Draft deferred; to rebore motors with Van Norman boring bar for wholesale auto parts jobber; must have experience; good wages; permanent job; chance for advancement; must have statement of availability, NE. 2600. Mr. Hudgins.

MACHINIST—General night shift; gear division. Lambert Field. Airpath Instrument Co.

MACHINIST APPRENTICES—Earn while you learn. Ace Mfg. Co., 2215 Pine.

MAINTENANCE MAN—General apartment repair work; permanent job; good salary; tools furnished; living quarters on place. FO. 9655.

MAINTENANCE MAN—First class; good salary; steady work. 2724 Park.

Mallinckrodt Chemical Works

Men for general factory in an essential industry; 48-hour week with time and one-half over 40 hours; automatic wage increases begin one month from date employed; statement of availability required if in an essential industry. 3600 N. 2nd st. Monday through Saturday, 8-4 P. M.

MAIL CLERK

Man, 55-60; steady employment. Lawton-Byrne-Bruner Ins. Agency Co., 12th floor Pierce Bldg.

MAINTENANCE MAN

To do carpentry, electrical repair and general building maintenance work. Permanent position, good working conditions, top pay. Carson's, 1016 Olive.

MAINTENANCE MAN

Steady work. Apply Acme Laundry, 2912 Easton.

MAINTENANCE MAN—For apartment; excellent living quarters. See manager, 5602 Enright.

MAN—Past 38, for work as helper in paint and body shop; experience unnecessary; steady job, good working conditions; guaranteed good pay. See Gus Bair, South Side Chevrolet Co., 3645 S. Grand.

MAN—Between 38-45, with sales ability, to drive truck, serving customers in essential industry; no heavy lifting; steady employment and good pay; excellent postwar opportunity. Phone for appointment, RE. 6095.

MAN—To do billing and general typing; hardware mill supply or machinery experience helpful but not essential; permanent position with advancement possibilities limited only by his own efforts. Box A-261, Post-Dispatch.

MAN—With some knowledge of food, to train as assistant night production foreman; steady work with a good future; draft exempt. Apply 1718 N. Garrison av.

MAN OR BOY

No experience necessary, factory work, 55c hour. Statement of availability required. PAUL K. WEIL CO., 508 N. 4th. CE. 5780.

MAN OR BOY

For filling orders. Rapid advancement for willing worker. Apply 2831 Olive.

MAN OR BOY HELPER

In auto radiator repair shop; 40-hr. wk. BARACK'S AUTO PARTS, 4050 Easton.

MAN—With car. Call on paid accounts and sell blankets, sheets, etc.; good proposition. Consolidated Home Furnishing Co., 3402 Lindell.

MAN—40-45, for shipping clerk, permanent job for right man; give experience. Box K-244, Post-Dispatch.

MAN—Must know how to wash trucks and change truck tires; steady. 1915 N. 9th st.

MAN—Handy with tools for general work in repair shop. Weingaertner, 4738 Easton.

MAN — Middle-aged; white; for janitor work. Apply Room 714, International Life Bldg., 722 Chestnut, Monday.

MAN—Colored, for general work in paper box factory. Mott Carton and Paper Co., 2234 Eugenia.

MAN—Investigator and collector, with a North St. Louis loan company. Call GO. 6750 after 9 a. m.

MAN—Or boy, colored; over 16; to work in laundry. Excelsior Leader Laundry, 2325 Texas.

MAN—Elderly single, porter work; room, board, wages. 4458 Washington.

MAN—Garage service man; no age limit; $30 week, day or night. 1234 Ferguson.

MAN—Night work, care of desk, stoker, answer phone. 1505 Market.

MAN—White, 4-F, learn bathroom work. Box 218, Okawville, Ill.

MAN—White; active; light work. Knight Drug Co., 3115 S. Grand.

MAN—White, 35 to 40, factory work. 3940 Easton.

MAN—Colored; to fire stoker. Shelby Hotel, 508 Pine.

MAN—Yard work, by month or day; references; county, WY. 0930.

MAN—To drive fuel oil truck. Apply 3869 Neosho.

MAN OR BOY—Service station work; no experience necessary. 6680 Delmar.

MAN—Single, care horses, work small country place; stay. 1505 Market.

MANAGER — Know heavy machinery; $250. MILLS, 818 Olive.

MEAT CUTTER

Permanent position in retail store. Must be capable cutter and have personality to please and hold customers.
LOOP MARKET, 6675 Delmar.

MEAT CUTTERS—Full or part time; essential industry; must have beef boning experience; 40 hours and overtime. Call between 6 a. m. and 2 p. m., General Meat Co., 2900 N. Broadway.

MECHANICS

General maintenance of railroad cars. Apply Pullman foreman, Rankin Yards, Rankin and Market or Railroad Retirement Board, 815 Olive.

MEN—White, strong, for warehouse work. Cornell Seed Co., 101 Chouteau.

HELP WANTED—MEN, BOYS

MECHANIC—Past 38; steady job, good working conditions; our mechanics earn more than the guarantee. See Gus Bair, South Side Chevrolet Co., 3645 S. Grand.

MECHANIC'S HELPER

For auto engine rebuilding. BARACK'S AUTO PARTS, 4050 Easton.

MECHANICS WANTED

Must have own tools; good hours; steady. Western, 4454 Easton.

MECHANICS—3; best of working conditions, postwar future for those who qualify. Consolidated Forwarding Co., 1321 N. 9th.

MECHANIC—To repair trucks and trailers; day shift; good salary. Highway Merchandise Carriers, 1040 S. 11th.

MECHANICAL DRAFTSMAN—Capable of doing isometric work; excellent opportunity for right person. Box A-217, Post-Dispatch.

MEN—BOYS

Start today on the job you'll want after the war; one of America's largest candy manufacturing plants has opening for a few more male employes. Investigate today because you'll want a job like this after the war; pleasant surroundings, lunchroom and free coffee; congenial co-workers; opportunity for advancement; no experience necessary; vacation with pay; sick benefits; if 16 and under 18 years old, be sure to bring birth certificate; must have availability slip if in essential industry; call in person between 8 and 4 p. m.; ask for Mr. Schroth.
NATIONAL CANDY CO.
4230 Gravois.

MEN—BOYS! 16 TO 50

Quickly learn to earn $1600, $2000 up. Rapid advancement into permanent, highly paid key positions as COOKS or in STEWARD'S AND STOCK ROOM DEPTS. in a big national company, Forum Cafeterias, Inc., that will expand rapidly after the war. No seasonal layoffs. No money worries. Work only 8 hours, 6 days, air conditioned. Starting salary while training equals $25 week ($21 cash plus big discount on meals and work clothes furnished and laundered free). Paid vacations. Low cost hospital insurance. Ask cashier to see personnel manager. Forum Cafeteria, 307 N. 7th.

MEN

Essential war work; not skilled; in factory producing colored pigments; good starting rate; regular 48-hour work week, with time and one half for all over 40 hours. Postwar future since factory produces same products for peacetime use. Conveniently located on Rosemont, East St. Louis bus line. Statement of availability required if now in essential industry. GEO. S. MEPHAM CORPORATION, 2001 Lynch av., East St. Louis, Ill.

MEN

No experience required; essential industry that has been in business since 1900 and will continue after the war; overtime; opportunity for advancement; vacation with pay, group insurance at reduced rates; if employed in essential industry, must have statement of availability. MISSOURI PORTLAND CEMENT CO., 9403 RIVERVIEW DRIVE; take Broadway car to north end of line and transfer to Riverview Garden bus.

MEN

White or colored. No experience required. No age limit. Automatic increase. 48-hour week with overtime. We are in essential war work and are in a business which will continue after the war. Must have statement of availability if now employed in essential work. Apply in person. THE RUBEROID CO., 9215 RIVERVIEW.

MEN—AGE 21-50

Full time night work before midnight and after midnight shifts. For clerical work and to investigate emergency alarms; no experience necessary; we train you; must pass physical examination; unusual opportunity in essential industry with postwar future. Write or apply in person. A. D. T. Company, 910 Chestnut.

MEN

Wanted for war work; punch press hands, machine planer hand, packers and craters, woodworking machine and bench hands, spray painters, firemen — low pressure boilers, men to do general work; 9 hours a day; time and one-half in excess of 8 hours and 40 hours per week. Apply Personnel Dept. Fred Medart Mfg. Co., 3535 De Kalb.

MEN—BOYS

No experience necessary. Begin now to plan for the future. The most permanent plant work available. Good wages, steady employment; positions open day and night shifts in the following departments: trucking, wash room, dry cleaning and packing. Apply White Line Laundry, 4150 Chippewa.

MEN

Make $50 week part time or full time; take orders 10-piece ovenware set, $1.95—$1 commission; also blankets, sheets, etc. Transportation furnished.
CONSOLIDATED HOME FURNISHING
3402 Lindell

MEN

Needed by Union Electric to do labor work; a few other classifications also open. Apply Employment Division, Room 506, 12th and Locust, after 9 a. m. daily Monday through Saturday. Open Monday nights until 9 p. m.

MEN

Learn photoengraving; no experience necessary; excellent pay while in training; exceptional opportunity.
UNIVERSAL MATCH CORP.
Ferguson (St. Louis County), Mo.
20 Minutes from Wellston Loop.

Men Wanted Now for Training

In Machine Operations, Sheet Metal Work, Inspection and Welding. THE EMERSON ELECTRIC MFG. CO. Apply: 417 N. Broadway.

MEN

Conveniently located plant, manufacturing war material; needs men for factory work; attractive wages, with plenty of overtime; good working conditions; plant located 2900 north, just east of Jefferson. BUSSMANN MFG. CO., 2536 W. UNIVERSITY ST. (7).

MEN—BOYS

Ages 16 to 65; pleasant, light war factory work; South St. Louis factory; good pay, 40 hours and overtime. Write for details now. If now employed in essential industry a statement of availability needed if hired. Box K-295, P.-D.

MEN

Come out of retirement; you are needed in the manpower emergency; you can help by serving as a communication carrier in vital telegraph industry; work in civilian attire. See Mr. O'Brien, Western Union, 904 Chestnut.

MEN—BOYS

For work in essential food industry, including production of Army rations. Opportunity for steady and permanent work. No experience necessary. Apply at Loose-Wiles Biscuit Co., 1427 Clark.

MEN AND BOYS

White; work in an essential industry; help feed our fighting men by making cans; no experience necessary. Apply Crown Can Co., 5622 Natural Bridge.

MEN WANTED!

Helpers; general shop work; essential industry; day and night shift; 55-hour week; statement of availability required. Apply 3201 S. Broadway.

MEN—20-60

White; factory work; steady; essential industry; statement of availability necessary. Apply
CUPPLES CO., 600 SPRUCE

MEN

Wanted at once; good advancement; permanent jobs. If not now in essential work, apply J. C. Penney Co., 430 S. 14th.

MEN AND BOYS

White; general factory work; no experience necessary; essential industry; boys 16 bring birth certificate. United Wood Heel Co., 621 Russell.

MEN

Work in warehouse; steady work; essential industry; time and half over 40 hours. Hammond Sheet Metal Co. 119 Cass.

MEN—To work in shipping room, handling oxygen and acetylene cylinders; 48 hours per week; good wages and opportunity for future in vital plant. Ask for Mr. Weinert, Air Reduction Sales Co., 630 S. 2d.

MEN WITH AUTOMOBILES

Deliver telegrams; extra gas coupons can be secured.
WESTERN UNION 904 Chestnut

MEN—2, to learn electric motor repair business, good pay and best of conditions; statement of availability necessary. United Motor Service, 3001 Washington, see Mr. O'Brien.

MEN AND BOYS

For machine shop; essential war work. No experience required. Apply 2626 LaSalle

MEN—45 to 60; white; work in shipping department; steady work, with old established firm. Apply Modern Engineering Co., 3411 Pine.

MEN—50 TO 65

Steady factory work. Apply Mid-Valley Steel Products, 2700 S. First st.

COCA-COLA BOTTLING CO.

Needs men for steady work; apply in person. 2950 North Market st., St. Louis.

MEN—For sandwich shops; with or without experience; percentage plan. Apply Night Owl Sandwich Shops, 4210 W. Florissant.

MEN AND BOYS
Light shipping and packing; excellent salary. Apply Williams Hat Stores, 1123 Washington.

MEN—Colored, for factory work; 20 to 40 years old; good working conditions; some overtime; essential industry. 3914 N. Union.

HELP WANTED—MEN, BOYS

MEN—To learn bench assembly work in essential industry; also man for floor work. Apply American Shoe Machinery and Tool Co., 2312 Dickson.

MEN—For packing and general factory labor. Apply James H. Forbes Tea & Coffee Co., 922 Clark.

MEN—For stockroom; steady work with overtime; good pay. Shapleigh Hardware, Ninth and Spruce.

MEN—With experience, to clerk in hardware store, on Saturdays. See Mr. Stelzer, 4800 Natural Bridge.

MEN OR BOYS—For floor work; white or colored. Silton Bros., 1128 Washington, fifth floor.

MEN (3)—To help in factory; experience not necessary; good pay. B. & M. Mfg. Co., 3203 Chippewa.

MEN, BOYS—16 to 50, for stockroom work; no experience necessary. Apply 1136 Washington, second floor.

MEN—Over 18, to work in paper-box factory; experienced and inexperienced. Service Paper Box Co., 309 N. 3d st.

MEN—Colored; factory labor; 51-hour week; $32.48 after 30 working days. Presstite Engineering Co., 3900 Chouteau.

MEN—White, desirable factory work, $35 week, after 30 working days. PRESSTITE ENG. CO., 3900 Chouteau.

MEN—White, colored; for all types factory work; age 17-55. 4900 N. 2nd st.

MEN OR BOYS — Inside factory work. 2736 Victor st

MOLDERS—Experienced; bench and floor work. Acme Brass Foundry, 1800 S. 18th st.

NIGHT COOK—Experienced; white or colored; man or woman. Maryland Cafe, 20 S. Euclid.

NIGHT WATCHMAN—To attend to coal stoker, 12 to 8 a. m., 6 days. Luyties Pharmical Co., 4200 Laclede.

OFFICE BOY

Chance to learn insurance business; steady employment. Lawton-Byrne-Bruner Ins. Agency Co., 12th floor Pierce Bldg.

OFFICE BOY MESSENGER—16 to 17; permanent job with future; good firm. Apply 824 S. Vandeventer.

OFFSET PRESS HELPER—Or one who has had experience handling paper stock. Blackwell-Wielandy Co., 1605 Locust. See Ed Gossel.

OIL BURNER service and repair man; must be experienced. Call or see Mr. Gould, Appliance Division, Seidel Coal and Coke Co., 2914 Washington, FR. 3589.

OPERATOR—Cone automatic screw machine; experienced; must have release and referral from U. S. E. S.; apply Personnel Department, St. Louis Spring Co., 6650 Easton ave.

OPERATOR—Power Machine

On canvas; steady work. 915 La Salle (rear).

OPERATOR—For weekly paper; salary extra good; established paper; good working conditions. Box J-20, P.-D.

PAINT WASHERS—And glass cleaners; highest wages; bonus; exceptional opportunity. Box F-392, Post-Dispatch.

PAINTER-PAPERHANGER — $1 hour; maintenance work. 4608 Gravois. HU. 9090.

PAINTERS—Plenty of inside work. Call HU. 4696.

PAINTERS—First-class mechanics; top salary. After 5, Wise, CA. 0919.

PAINTERS—First-class mechanics; $1 hour. 3816A Greer. FR. 5489.

PAPER CUTTER—Operate 44-inch Seybold, automatic clamp paper cutter; trim books and general paper trimming; 40-hour week plus overtime. See Ed Jacques, Ross Gould Co., 309 N. Tenth st., fourth floor.

PAPER CUTTER — Part or full time, modern plant, good wages. Box A-52, Post-Dispatch.

PAPERHANGER—Wanted; call at 2850 Gravois.

PAPERHANGERS—Steady work. Bowers. CA. 6881.

PIN BOYS—Apply 6546 Easton. Wellston Bowling Alley.

PIN SETTERS—White, for Saturday and Sunday, day work. 5455 Easton.

PLASTICS fabricator wants young man or woman for light factory work. Call CH. 8334.

PORTERS

For permanent positions in retail ladies' ready-to-wear store; excellent pay and store hours; advancement and increased earnings periodically. Cunningham's, 419 N. Sixth.

PORTER

Colored or white; for Army post exchange; apply weekdays, Building No. 23, Jefferson Barracks, or call PL. 0400, station 7118.

PORTER

White; apply weekdays; Bldg. 23, Jefferson Barracks or call PL. 0400, Sta. 7118.

PORTERS—Good pay; 40 hours and overtime. Call between 6 a. m. and 2 p. m. General Meat Co., 2900 N. Broadway.

PORTER—Colored; for wholesale house. Shapleigh Hardware, 9th and Spruce.

PORTER—Colored. St. Regis Hotel, 421 N. Broadway.

PORTER AND CHAUFFEUR—Drug store, reliable. 301 N. Union.

PORTER—Colored. SI. 1221. 1623 S. 39th st.

PORTER—And driver for light delivery truck. 4742 McPherson.

PORTER—Colored. Apply 1115 Washington.

PORTER—Funland, Inc., 811 Washington.

PORTER—Day; no Sunday; meals; steady work. Herz Candy Co., 706 Washington.

PORTER—Colored, office building; permanent job. 407 N. 8th st., Room 615.

PORTERS—Colored. MAVRAKOS CANDY CO., 4709 Delmar.

PRINTER — General experience; draft exempt; composition, make-ready and operation of automatic job Miehle vertical and Kelly presses; shop is an essential industry; permanent job to right man; give details in reply. Box A-72, Post-Dispatch.

PROCEDURE WRITERS

Men wanted now. THE EMERSON ELECTRIC MFG. CO. Apply: 417 N. Broadway.

PRODUCTION CHEMIST—Foods experience; $250-$400. MILLS, 818 Olive.

RADIAL DRILL OPERATORS

Tool and cutter grinders, milling machine set-up men, platers, Amertorp has a "Win-the-War Job for you making Aerial Torpedoes for Uncle Sam's Navy. These "Silent Messengers of Death" are spreading the name of Amertorp through all of the Seven Seas! Amertorp is still expanding! Opportunities are definite! You can advance as far and as fast as you can demonstrate your ability. There are good places for good men! We have new buildings — new machines — new tools. Convenient transportation. Excellent food. Modern hospital facilities. Insurance programs. Smoke if you wish! It's a good place to work! Apply now.
United States Employment Service
410 N. Broadway
Statement of Availability if in Essential Industry.

RADIO SERVICE MAN

Very good pay for experienced man. Schweig-Engel, 4929 Delmar.

RADIO SERVICE MAN—Shop work. Bigalte Electric, 5400 Gravois.

RAILROAD

Experienced switchmen, brakemen, telegraph linemen, groundmen, helpers, machinists, telegraphers, boilermakers, pipefitters, car repairmen, also helpers for above jobs; coach cleaners, freight handlers, extra gang, shop and section laborers, stewards. C. B. & Q. R. R., 104 N. Broadway; Old Postoffice Bldg., East St. Louis. 507 Missouri av.

ROUTE DRIVER

To operate an established retail tea and coffee route. Car furnished and maintained by company. Salary $25 weekly plus bonus and commissions. Average weekly earnings $40-$45. Apply Great American Tea Co., 4453 Olive.

SALESMAN—For food truck. Apply before 11 a. m. Kientzel Noodle Co., 3827 Garfield av.

SALESMAN—24-40; tangibles; $175-$250 plus car and expenses. EFFICIENCY, 915 Olive.

SCHOOL BOYS

After school hours; 15 years old or over; to deliver telephone books in your own neighborhood. Send name, age, address and telephone number (either own or neighbor's). Also state whether or not you have the use of a small wagon or cart. Apply at once. Delivery starts about November 24. Write Box K-345, P.-D. Send cards; do not telephone.

SERVICE STATION ATTENDANT — 30 to 45 years preferred; to sell gas and oil only; good salary. 2356 S. Broadway. Ask for Mr. Dunnigan.

SERVICE STATION ATTENDANTS—Experienced, salary $140 and commission. 981 S. Skinker. HI. 4141.

SERVICE STATION ATTENDANT—4551 Manchester.

SET UP MAN

For screw machines; qualified to set up and make adjustments on National Acme multiple spindle machines, must have at least 8 years' recent screw machine experience; good working conditions. Apply at U. S. Employment Office, Dazey Churn & Mfg. Co.

SEWING MACHINE ADJUSTER

White; for clothing factory. National Tailoring Co., 410 N. Jefferson.

SHEAR HANDS

Punch and shear operators and helpers. HEINTZ STEEL & MFG. CO. 100 Clinton.

SHIPPING CLERK—5-day week; steady employment now and postwar; good wages; must be experienced. Box K-64, Post-Dispatch.

SHIPPING and STOCK CLERKS

16-45; 5-day, 40-hour week; experience not necessary; salary $22; state age, experience and phone. Box K-86, P.-D.

HELP WANTED—MEN, BOYS

SHIPPING CLERK—Experienced; permanent; good salary; 5½ days. Stickney-Hoelscher Cigar & Liquor Co., 4312 Clayton.

SHIPPING AND STOCKROOM CLERK—Good opportunity. 2120 S. 7th.

SHOES—Puritan stitchers; experienced; unusual opportunity. 301 S. Vandeventer.

SHOEMAKER—Steady work; good salary. 3554 S. Grand.

SHOE REPAIRMAN—Experienced, steady job. 2525 N. Grand.

SHOE SHINE MAN—U. S. Naval station, Lambert Field; must live near base; good wages. Call Lt. Kroog, TE.5-2982.

SOLICITOR

Motor freight; experienced; large Eastern Carrier; good opportunity right party. Box A-150, Post-Dispatch.

STATIONARY ENGINEER

Licensed; neded by large industrial plant engaged in essential work; 48-hour week with time and half over 40 hours; definite postwar future; state age and experience. Box A-134, Post-Dispatch.

STENOGRAPHER—Railroad; $155. LOEHR EMP., 906 Olive.

STOCK BOY

To work 3 hours after school and Saturdays. Must be 16 or over. Apply 8 to 5 Thursday. Walgreen Company, 3976 Page av., between Vandeventer and Sarah on Page.

STOCK MEN

Age is no handicap. Men wanted to handle merchandise and to transport from receiving room to forward stock; opportunities available to good workers. Apply Employment Office, 11th floor, FAMOUS-BARR CO.

STOCK ROOM CLERK

Take care of supplies, etc., and stock room records; state age, experience if any and salary expected. Box K-294, Post-Dispatch.

STOCK BOYS—And older men; permanent positions.
SCRUGGS-VANDERVOORT-BARNEY,
854 Century Bldg.

STOCK BOY—For warehouse, essential industry; give qualifications, draft status and salary expected first letter; experience not necessary. Box A-359, P.-D.

STOCK ROOM PORTER

38-50; 5-day, 40-hour week; 8 to 4:45; salary $19. Box K-252, Post-Dispatch.

TAILOR—Must be thoroughly experienced on men's fine clothes. 608 Olive.

STOCK HANDLERS

Men wanted now. THE EMERSON ELECTRIC MFG CO. Apply: 417 N. Broadway.

STORES CLERKS

Men wanted now. THE EMERSON ELECTRIC MFG. CO. Apply: 417 N. Broadway.

SUPERINTENDENT
Must be experienced in planing mill and lumber yard management; real opportunity for right man. GOODFELLOW LUMBER CO., Natural Bridge at Goodfellow.

TAILORS

Experienced tailors to work on altering men's garments. Apply at once to Employment Office, 11th floor. FAMOUS-BARR CO.

TANK CAR REPAIR MEN, HELPERS AND COMMON LABORERS. 5841 HAMILTON.

TINNER OR HELPER—After 6 p. m. 2019 Utah, LAc. 1503.

TIRE MAN—Experienced in vulcanizing, recapping and tire service; good pay; lots of overtime. Merchants Tire Co., 2710 Washington.

TRAINEE—For sales position; $150-$200. MILLS, 818 Olive.

TRUCKERS

Wanted at once; good advancement. Permanent jobs if not now in essential work. Apply J. C. Penney Co., 430 S. 14th.

TRUCK OR BUS MECHANIC—Also mechanic's helper; steady employment; no age limit. St. Louis County Bus Co., 8855 St. Charles rd.

TRUCK DRIVER—Also laborers; essential industry. 1330 S. 2d st.

TURRET LATHE OPERATOR—No setups; experience on brass and aluminum. Piece work, 48-hour week; day shift. 2700 S. 7th st. Apply to U. S. Employment Co. for referal card.

UPHOLSTERERS—Experienced, complete job or section work; mostly new work which will continue after the war. Midwest Upholstering, 2018 Locust.

VEGETABLE TRIMMER—Colored or white; steady work, convenient hours, good pay. Schenberg's Market, 3722 S. Grand.

WALL WASHER

White or colored, male or female; experienced; apply painting department, Monday morning. Park Plaza Hotel.

WALL WASHERS

Apply room 223, Chase Hotel, 212 N. Kingshighway.

WANTED—Two auto radiator repair men; pay one dollar per hour, time and half over 40 hours. Must be first class repairman, call or write, Roy Inmon, Tel. T-4183; 2508 Swiss av., Dallas, Texas.

WAREHOUSE MEN

Permanent position for right man; filling orders or handling freight; have a steady position after the war, with organization not too large to recognize ability. Krenning-Schlapp Groc. Co., 3800 N. Broadway.

WAREHOUSE MAN

Heated building; 5½ days, 49½ hours per week, time and one-half all over 40 hours; no Sunday, Saturday afternoon or night work. Steel Sales Corp., 4565 McRee Av.

WAREHOUSE MEN

In sash and door plant, 66-hour week; essential industry.
FOX BROS. MFG. CO.
2717 Sidney

WAREHOUSE MEN—WHITE

Essential industry; permanent employment; 45-hour week. Apply in person. BRASS & COPPER SALES, 2817 Laclede.

WAREHOUSEMAN—Fill orders and make shipments; good working conditions; experience not necessary; advise salary expected first letter. Box A-255, P.-D.

WAREHOUSE TRUCKERS AND FACTORY WORKERS—Colored. Apply 4900 N. Second st.

WASHER AND CLEANER — Colored; nights; steady employment; no age limit. Apply afternoons. St. Louis County Bus Co., 8855 St. Charles rd.

WASHMAN OR WRINGERMAN—Experienced. Apply Banner Laundry, 100 S. Jefferson.

WEIGHER-MANAGER — For retail coal yard. Box K-191, Post-Dispatch.

WINERY

Men; steady work, no experience necessary. 8 a. m. to 4:30 p. m. daily, time and half on Saturday. 3015 Cass.

Woodworking Machine Hands

Rippers and joiners. 4217 North Market.

WOOL SPOTTER—Apply Morgenthalers, 1000 Cole.

YOUNG MAN—White, steady, reliable, for filling station; some experience necessary, 1100 S. Grand.

YOUNG MAN—Drive car and office work. Western Trucking Co., 1535 N. 7th.

YOUNG MAN—White; shipping room. 3940 Easton.

WE NEED AT ONCE—Male assemblers and arc welders; good wages; 53 hours per week. Airtherm Manufacturing Co., 700 S. Spring av., St. Louis, Mo.

SALESMEN WANTED

PLENTY TO SELL
NOW AND POSTWAR

Kemper-Thomas resale and advertising fast-selling specialties make more money for our men than ever before; every firm a prospect; largest specialty line in country; well established 61-year-old national company; permanent year-round opportunity for right man; commissions advanced weekly; only men accustomed to making real money need apply. Call H. M. Walraven, MAin 1250, or come to 1058-62 Paul Brown Bldg., Thursday.

ST. LOUIS
SOUTHERN ILLINOIS.

2 salesmen of $5000 calibre, experienced in the sale of circulation or one-call intangibles for high-class industrial publication. After brief educational period assignment to exclusive protected territory with $50 weekly salary plus commission, bonuses, paid vacation, and unlimited postwar opportunity. Essential workers not considered. Phone M. E. Mitchell, at Mayfair Hotel on Wednesday or Thursday.

SALESMAN

By local branch of National Food Co.; to sell direct from truck to grocers, bakers and restaurant trade. Salary, no commission. This sales position offers opportunity for promotion according to ability. Phone JE. 4610, 9 a. m. to 4 p. m. weekdays except Sat. for appointment.

SALESMAN WANTED

Pleasant, profitable work, adequate compensation to start, present and future possibilities excellent representing national old established firm presenting payroll and other disbursement methods and accessories to essential industries. Territorial franchise. CE. 5078.

SALESMAN—With car, essential product; in or out of city; $10 to $30 per day. WInfield 2455.

COOKBOOK sales booming due to food rationing, household needs, high-class men and women distributers, travel small towns Missouri, Illinois, Indiana and Ohio; big money. See manager, 9-10 a. m., room 336, 4908 Delmar.

MAN—Who is interested in postwar job at an attractive salary; essential food product distributors; earnings over $200 month. For interview see Mr. Harden, 5949 Kingsbury.

PRINTING SALESMAN—With following, job shop, full or side line, commission basis. Write details. Box F-411, P.-D.

HELP WANTED—MEN, BOYS

MEAT SALESMAN—Must have experience selling to purveyors of meals, 6 days, 30-hour week. General Meat Co., 2900 N. Broadway.

PART OR FULL TIME—To assist in present and postwar expansion program. Excellent opportunity with a future. Apply 418 Olive, room 520.

DEMONSTRATORS — Must be able to work to crowds in stores; Xmas item. Box F-220, Post-Dispatch.

HARDWARE SALESMAN

Experience necessary. State age and references. $175 to start. Rapid advancement. Box A-303, Post-Dispatch.

MAGAZINE SALESMAN—5 orders a day pays $81.25 weekly; monthly payment clubs. See Mr. Riedell, 408 Pine.

PLUMBING OR HARDWARE

Salesman. Experience necessary. Good chance for advancement. Thrift Hardware, 4556 Easton.

PLUMBING SALESMAN

Starting salary $175 to man with experience. Chance for advancement. Give full details. Box A-273, Post-Dispatch.

SALESMAN—38 or 4F, with car; established local territory, national concern; guaranteed salary; excellent future; reply in detail. Box A-248, Post-Dis.

$50 WEEK TO START
Men; sell and collect large established insurance debits. Room 1104. 1218 Olive.

HELP WANTED—MEN, WOMEN

Would You Like to Build Fighting Planes?

MEN and WOMEN

Here are some interesting features about working at CURTISS-WRIGHT.

1—EXPERIENCE? . . . If you have it—fine! If you don't, we will train you with pay . . .

2—TRANSPORTATION? . . . Chartered busses cover all main routes thruout the city and county. We also maintain an exceptionally efficient "Share the Ride" bureau . . .

3—PLANT CAFETERIA? . . . Air-conditioned! With balanced meals served in pleasant surroundings at non-profit prices . . .

4—PLANT FACILITIES? . . . New equipment in modern buildings . . . well lighted, well ventilated . . .

5—COMPLETE INSURANCE? . . . Yes—in all its phases: Life, Health, Accident, Hospitalization—at rates possible only thru the "Group" set-up . . .

6—RECREATION? . . . Company sponsored activities include all popular sports, an outstanding band, and most other popular diversions. All of these give you an opportunity to have fun and make a host of new friends.

CURTISS-WRIGHT
Corporation—Airplane Division

UNITED STATES EMPLOYMENT SERVICE—410 N. BROADWAY. 8 a. m. to 5 p. m. daily, except Sunday. Monday and Thursday evenings until 8.

LAMBERT FIELD—Personnel Building. 8 a. m. to 4 p. m., except Sunday.

(FISHER BODY)—5383 Natural Bridge, 8 a. m. to 4 p. m., except Sunday.

WAR WORKERS

Needed on Pacific Northwest construction project; telephone operators, comptometer operators, posting machine operators and stenographers, millwrights, auto mechanics; fire fighters, patrol men, oilers, greasers, boiler firemen, carpenters, rodmen (survey), construction sheet metal workers, construction laborers.

Transportation advanced! Attractive scale of wages.

Work week 54 hours—time and one-half for work in excess of 40 hours.

Must be a citizen of U. S. A. Immediate living facilities available for all employed.

Men having draft status 1A, 2A or 2B will not be considered. Applicants must furnish draft registration and classification, social security card and proof of citizenship.

Workers now employed full time at their highest skill in war industry will not be considered. Those in essential industry must have a statement of availability.

See company representative at United States Employment Service, 410 N. Broadway (2). Daily and Sat., 8-5; Mon. and Thurs. evening by appointment.

8000 N. BROADWAY

ST. LOUIS AIRCRAFT CORP. and ST. LOUIS CAR CO. has openings in various departments for men and women. Assemblers, turret lathe operators, engine lathe operators, welders, machine setup men, clerks, guards, helpers, laborers, brush and spray painters, rubbers and sanders, blacksmith helpers, woodworking machine hands, welder trainees.

GET INTO an essential industry; men and women needed by Pacific Northwest Paper Mills; permanent employment, no experience necessary; top wages paid; jobs available for husbands and wives; transportation advanced; dormitory housing guaranteed. See company representative at THE U. S. EMPLOYMENT SERVICE, 410 N. Broadway (2), St. Louis, Mo. Daily and Sat. 8 to 5; Mon. and Thurs. evening by appointment.

DURO CHROME CORP.

Needs women and girls; experienced help or trainees in punch press, spot welders, assemblers, inspectors and other jobs. War plant with a postwar future; plenty of overtime and good pay; all day work. (Short block south of 18th and Park).
1814 McNULTY ST.

Sewing Machine Operators

And bench workers. Singer flat bed, cylinder and post. Union Special and Puritan machines. Engaged in war activities, overtime, participate in company profit-sharing plan, group and hospital insurance. RAWLINGS MFG. CO., 2307 Lucas.

PART TIME, FULL TIME

Counter help; evenings, Saturdays and Sundays; age 18 to 40; will teach; good pay; permanent; for southside restaurant; apply evenings. Down's Amusement Co., 8614 S. Broadway. LO. 5110.

JOBS OPEN

Best salary paid; experience not necessary. Apply 9 p. m. to 11 p. m. daily. Kingshighway and Southwest. Royal Sandwich System.

WINERY

Men and women; steady work, no experience necessary. 8 a. m. to 4:30 p. m. daily, time and half on Saturday. 3015 Cass.

GOLD EMBOSSING maching operator; to print monograms and names on leather goods, fountain pens and other gift items; hours 2:30 to 9:30 p. m.; very little experience necessary. Apply weekdays, building 23, Jefferson Barracks, or call PL .0400, Sta. 7118.

BOYS OR GIRLS—16 or over; for office and outside messengers; $22 per week; evening and night shifts. See Mr. Halley, 1308 Missouri Pacific Bldg.

COUPLE—Experienced general housework and grounds; 2 in family, 3 miles from Ferguson; comfortable quarters; references required. Box K-101, Post-Dis.

KITCHEN MAN and cold meat man; also vegetable women. Apply chef's office, Hotel Statler.

MAN OR WOMAN—To paint small figures with spray gun; experience unnecessary; light, easy work; good pay; no time clock. Box A-332, P.-D.

MEN AND BOYS, WOMEN AND GIRLS—Age 16 to 60. No experience necessary. General inside factory work with long-established industry now making war materials and essential civilian goods. Business will continue after the war. 48-hour week or 55-hour week. Day work or rotating shift work. A few after school jobs for boys 16 and 17. If under 18 bring birth certificate. Jackes-Evans Mfg. Co., 4427 Geraldine.

SHIPPING CLERK HELPER — Experienced; references. Hess & Culbertson, 826 Olive.

White Men—Boys—Girls

Stock and order clerks; wholesale trousers stockroom. GLASER BROS., 1110 Washington.

WOOL PRESSER—Experienced, good wages. Westover Cleaning Co., 7940 Maryland.

HELP WANTED—WOMEN, GIRLS

WMC RULING: No one in this area now employed in essential activity may transfer to another job without statement of availability.

ATTRACTIVE OPENING

Young lady with general office training, pleasant personality, light dictation and typing required; will train person hired to do cashiering and other necessary duties. This position will appeal to one who likes working in an office with a variety of duties. Good starting salary, permanent position, chance for advancement. Apply in person. 7171 Manchester, Maplewood, Mo., Room 201 Yale Bldg.

A NEW OPPORTUNITY

We offer you a chance to make your own choice of hours on a night shift. After a special study of employes' preference we have discovered that the following night shifts are the most desirable: 3:30 p. m. to 1:00 a. m.; 8:30 p. m. to 6:00 a. m.; 9:30 p. m. to 7: a. m.; 10:15 p. m. to 7:45 a. m. Day shift 7:30 a. m. to 5:00 p. m.; no Sundays.

You may choose any one of these four shifts you like. The jobs are exceptionally interesting and light. They require no special skill or experience. This is an essential war industry paying good wages from the start. BUSSMAN MFG. CO., 2536 W. University (7).

WAGNER ELECTRIC CORP.

Needs women for essential war work making vital equipment for the Army, Navy and Air Force; good transportation facilities; good working conditions; operating in St. Louis since 1891; practically all types of factory and office jobs available. Apply Personnel Dept., 6400 Plymouth av., open week days, 8:30 a. m. to 5 p. m., Sundays 10 a. m. to 3 p. m. Statement of availability necessary.

HELP WANTED—WOMEN, GIRLS

NO EXPERIENCE NECESSARY
White; good jobs as table workers, basting pulling, thread clipping, etc. Pleasant, easy day work. Apply at once. National Tailoring Co., 410 N. Jefferson.

ACCOUNTS RECEIVABLE CLERK — 5 days; $108. LOEHR EMP., 906 Olive.

ADDRESSOGRAPH OPERATOR—Experienced or mechanically inclined, wishing to learn. FR. 6900.

AMBITIOUS YOUNG LADY
Here is a wonderful opportunity to sell furs. Good earnings, pleasant surroundings, short hours. Louis Greenfield Furrier, Inc., 10th and Washington.

APARTMENT MANAGER — Married, no children, between 25 and 35 years of age, experience not necesary; no salary paid; give education and business experience if any. Box A-165, P.-D.

ASSISTANT BOOKKEEPER — Experienced; downtown office; 5½-day week; advise experience and salary expected. Box A-123, Post-Dispatch.

ASSISTANT BOOKKEEPER — 20-35, typist; 5-day; $100-$120. BUSINESS SERVICE, 721 Olive.

ASSISTANT COOK—For institution. 5000 S. Broadway.

BAKERY SALESLADY—Saturdays only; experienced preferred. 2716 Sutton, Maplewood.

BAKERY SALESGIRL—Hours 2-9:30 p. m.; good pay. 5802 Easton.

Bargain Square Saleswomen
For selling various items displayed on Main Floor and Basement. Whether you are inexperienced or experienced, apply to the Employment Office, 11th floor. FAMOUS-BARR CO.

BARMAID—Experienced, sober, steady; top wages right party. 1613 Market st.

BEAUTY OPERATOR—Elizabeth Arden treatment operator, we will train you in the Arden methods; Missouri license required; permanent position; excellent opportunity.
SCRUGGS-VANDERVOORT-BARNEY.
854 Century Bldg.

BEAUTY OPERATOR—5½-day week, no evenings, $30 guarantee, 50% commission. WEb. 3228W.

BEAUTY OPERATOR — Allround; must be good; salary, $30; no evening work. FR. 0456.

BEAUTY OPERATOR—$35 week and commission, according to experience. 6250 Delmar.

BEAUTY OPERATOR—Experienced; salary $30; 45-hour week. 4472 Shaw. PR. 9457.

BEAUTY OPERATOR—5-day week. Valle Beauty Shop, 4753 Morganford. FL. 9524, FL. 8268.

BEAUTY OPERATOR—Allround; 5 days. 1706 S. Thirty-ninth. PR. 8470.

BEAUTY OPERATOR—5-day week; good pay. 1105 Tower Grove. FR. 9923.

BEAUTY OPERATOR—And manicurist, experienced; five-day week. 3562 Olive.

BEAUTY OPERATOR—5-day week; $30-$35. HI. 0785.

BEAUTY OPERATOR—All round experience. Call EV. 8603.

BEAUTY OPERATORS—5-day week; $25 week. Ray's, 821 Locust.

BEAUTY OPERATOR—Allround experience. CA. 4810.

BEGINNER CLERK—16-20; permanent; experience unnecessary; exceptional opportunity for alert girl; downtown office; starting salary $80-$85. Reply briefly for interview at your convenience. Box A-372, Post-Dispatch.

BEGINNER CLERK
Permanent; 5 days; $80-$85. Bulletin Abstract, 611 Olive. Open Armistice Day.

BEGINNER STENOGRAPHER — $115; promotions. CH. 1771. BONDED, Ambassador Bldg.

BEGINNER STENOGRAPHER — $115; raises. CH. 1771. BONDED, Ambassador Bldg.

BILL CLERK—Underwood machine. 315 N. 4th.

BILLER—Future, 5-6 day, $110-$140. EFFICIENCY, 915 Olive.

BOOKKEEPER — Downtown East Side firm; must be thoroughly experienced and capable of taking full charge—accounts payable, payroll, tax reports, etc. Excellent opportunity; pleasant environment; starting salary, $175. Box A-225, Post-Dispatch, or PA. 4415.

BOOKKEEPER
Experienced. Pioneer Brake Lining Co., 3600 Texas.

BOOKKEEPER — Experienced; growing business; permanent; 40-hour week; salary open. Box K-62, Post-Dis.

BOOKKEEPER—Complete charge, small office. Schneider Bros. Millinery, 1236 Washington.

BOOKKEEPING MACHINE OPERATOR—Give recommendations; state experience. Box L-243, Post-Dispatch.

BOOKKEEPER — $150; downtown. CH. 1771. Bonded, Ambassador Bldg.

BUNDLERS
Experienced on dresses; excellent position. Rose Bud Dress Co., 808 Washington.

Cashiers and Cashier Wrappers
At our various wrapping desks and Eagle Stamp cashiers; no experience is necessary and the right people will find this work to their liking. Apply Employment Office, 11th floor, FAMOUS-BARR CO.

CASHIER
Light typing helpful, but not essential; permanent, with postwar future; congenial associate; salary open. Miss Robinson, GA. 4479.

CASHIER—South side restaurant; permanent; good pay; also part time cashiers; Saturday and Sunday. Apply Down's Amusement Co., 18 N. 8th, 2 to 4, CH. 8631.

CASHIER
Steady position which will continue after the war. Weil Clothing Co., 8th and Washington.

CASHIERS
16-35; permanent position; starting salary $20. Box K-90, Post-Dispatch.

CASHIER
VAN HORN'S, 309 N. Jefferson

CHECKER
VAN HORN'S FARM, Brentwood

CHECKER—Also take telephone orders; 45-hour week; no evenings; grocery experience preferred. Village Market, 34 North Central av., Clayton.

CHEMIST ASSISTANTS
Inorganic control laboratory needs another girl with high school or college training in chemistry. Box A-10, Post-Dispatch.

CHRISTMAS GIFT WRAPPERS
To wrap Christmas gift packages. Permanent employment after Christmas for qualified persons. Apply weekdays. Bldg. 23, Jefferson Barracks or call PL. 0400, Sta. 7118.

CLEANING WOMEN—For office building; steady job. Apply 1754 Pierce Bldg.

CLERK
Beginner to learn general office and clerical work; all or part time; pleasant work and office surroundings; 40-hour week, $18. In reply give age, experience and education. Boyd-Welsh, Inc., 4407 Cook.

CLERK
Opportunity for beginner-clerk in large non-defense company, with 5-day, 40-hour week. Age 16 to 20. Salary $70 to $80 with 3 increases the first year. Call Miss Campbell, CE. 1700, 9 to 4.

CLERK
Full or part time; general office work; state age, salary and experience. Box A-30, Post-Dispatch.

CLERK
For general office work. PURO CO., 3041 Locust.

CLERICAL WORK—16-35; 5-day week; good working conditions; salary according to ability and experience. 315 Washington.

CLERK
18-35; light typing; $125.
REFERENCE ASSN., Rm. 310. 705 Olive

CLERK—Young girl, beginner, to learn general office work; permanent position; opportunity for advancement; 5-day week. Box K-88, Post-Dispatch.

CLERK—To check daily sales reports; no experience necessary; pleasant office, good salary. Box K-417, Post-Dispatch.

CLERK, addressograph, postal machine operator, filing; state age, experience and salary expected. Box K-380, P.-D.

CLERK—For service grocery store; to answer telephone; and floor work. Hopmeier, CA. 6600.

CLERK—Order desk, typing, familiar with printing, capable of handling detail work. 415 Lucas. CE. 4916.

CLERK-TYPIST—Must be good at figures. Box K-307. Post-Dispatch.

CLERK—Prefer typist, future, $90-$120. BUSINESS SERVICE, 721 Olive.

CLERK—Typist; must write neat hand; steady employment. Apply 418 N. 6th.

CLERK—Light typing; railroad; $105. LOEHR, 906 Olive.

CLERK—Inexperienced; $90. LOEHR EMP., 906 Olive.

CLIPPER—Experienced on better dresses, steady position, good pay; new, modern daylight factory. Quilla Darby, 1307 Washington, room 305.

COMPOSITOR — Specialty work; permanent. 415 Lucas. CEntral 4916.

COMPTOMETER OPERATOR
Unusual opportunity with national firm of accountants. State education and experience. Box A-26, Post-Dispatch.

COMPTOMETER OR CALCULATOR OPERATOR—Beginner. $100. BUSINESS SERVICE, 721 Olive.

COMPTOMETER OPERATOR — 5-day; $120. MILLS, 818 Olive.

HELP WANTED—WOMEN, GIRLS

COMPTOMETER OPERATOR, stenographer, to work for office manager; $26; 5-day week. Write full details to Lever Bros. Co., 1114 S. Third.

COOK
Cooking only; must be experienced; highest wages paid. Box A-34, Post-Dis.

COOK—Fry, and sandwich woman; night work, no Sundays; call between 11 and 2 or after 7 p. m. Al Smith, 4200 S Grand.

COOK—Fry cook and grill; permanent position; good pay; apply downtown office. 18 N. 8th st., 2 to 4. Down's Amusement Co., CH. 8631.

COOK—General housework; colored or white; small apartment; easy hours; 3 adults. FO. 0903.

COOK—Experienced, some housework, no laundry, convenient location, good wages, references. DE. 0466.

COOK—Experienced, 2 adults, no laundry or thorough cleaning, 6-room apartment, good wages, references. CA.8236

COOK—And general housework, 2 in family; home nights; small apartment; good pay. FO. 7591.

COOK—Experienced. Hotel Fairgrounds, 3644 Natural Bridge.

COOK'S HELPER—Good pay. 3029 S. Seventh.

Cook—White or colored, experienced; hours 6-2 p. m.; good salary. 3519 N. Grand.

COOK—Dinner; restaurant; must know pastry; no Sunday. 4201 No. Grand.

COOK—Colored, for tearoom work. RO. 7450.

CORE MAKERS—Acme Brass Foundry, 1800 S. 18th.

COST CLERK—Postwar; $175. MILLS, 818 Olive.

COUNTER AND GRILL GIRL—Must be experienced; $24 to start; day work. 1803 Olive.

COUNTER GIRLS—Work in laundry and dry cleaning offices. Apply 4115 Olive.

DENTAL ASSISTANT—State age and salary. Box K-374, Post-Dispatch.

DISHWASHER—White; $60 per month and meals. University Club kitchen, 3605 Washington.

DISHWASHER—Colored; night work. Rex Cafe, 4400 Olive.

DISHWASHER—Colored. 612 N. 11th. Don't phone.

DISHWASHER—Colored; short hours, no Sundays. 8205 N. Broadway.

DISHWASHERS — 2 white. Call CE. 6660, Station 21.

DISHWASHER — White or colored; experienced. 1821 S. Jefferson.

DRAFTSWOMAN
With some drafting experience; good at mathematics; we will train further. NATIONAL BEARING METALS CORP., 4930 Manchester.

ELEVATOR OPERATOR—White. Carleton Bldg., 308 N. 6th st.

Experienced Procedure Writers
Girls-Women—THE EMERSON ELECTRIC MFG. CO. Apply: 417 N. Broadway.

EXPERIENCED rough dry and wet wash markers and sorters; also shirt finishers; top wages. New Crystal Laundry, 3936 Laclede.

FACTORY HELP
16 and over. Essential work.
BROWN SHOE CO., 1701 LUCAS

FILE CLERK—Railroad, salary $90, state age, education and experience. Box K-149, Post-Dispatch.

FILING CLERK—And receptionist. Apply Rembrandt Studio, 1005 Olive.

FINISHERS
Examiners and thread clippers; experienced on dresses; ideal conditions.
ROSE BUD DRESS CO.
808 Washington

FINISHER—Must be thoroughly experienced on men's fine clothes. 608 Olive.

FITTER — Experienced, for women's specialty shop. RO. 2420.

FLOOR GIRLS
Essential war industry; light work; good hours; pleasant working conditions. Morose Cap Co., 1408 Locust, 4th fl.

FLOOR GIRLS
Experience unnecessary; permanent; see Margaret Carlye Dress Corp., 1306 Washington.

FOOD CHECKER AND CASHIER — Claridge Hotel.

FOOD CHECKER—Experienced. Apply Steward, Hotel Statler.

FORELADY—Experienced in dress factory. Weinstock Mfg. Co., 923 Washington.

FOUNTAIN WAITRESSES — Excellent working conditions; no night or Sunday work; liberal salary and bonus. Scruggs-Vandervoort-Barney, 854 Century Bldg.

FOUNTAIN GIRLS—No experience necessary; good pay. Chippewa Drug, 2801 N. Grand.

FRY COOK
Or sandwich girl; good working hours; top salary. KATZ DRUG CO. 6150 Natural Bridge.

GENERAL SALESWOMEN
To sell men's and boys' furnishings, shirts, ties, underwear, etc.; good opportunities for experienced or inexperienced saleswomen. Apply Employment Office, 11th floor, FAMOUS-BARR CO.

GIRLS 16-17 ONLY
to do a special type of work.

These positions DO NOT present any health or accident risk and the work is so light we are one of the few vital war plants permitted to hire girls 16 and 17.

These are full-time jobs where you can sit down to clean, interesting but vital war work.

Good pay right from the start. Lots of overtime. No experience needed. Day shift only. Hours 7:30 a. m. to 4 p. m.

Even if you have never worked before you can learn these jobs quickly and earn while learning.

Plant easy to reach. 2900 North, just east of Jefferson av. Jefferson, Eighteenth street car and St. Louis bus. Bring birth or baptismal certificate.
BUSSMANN MFG. CO.,
2536 W. University.

GIRLS
A hundred years in business, unaffected by wars and depressions, a large national war-essential concern's St. Louis branch with 125 in its office force desires to employ several girls for training to fill permanent positions in filing, general clerical and typing work; office located downtown, convenient to all transportation; applicants must have at least two years of high school; no business experience necessary; starting salary, $65 per month during two months of training, after which advancement is as rapid as your capacity warrants. Reply in own handwriting, giving age, education, address and telephone number.

Statement of availability necessary if now in an essential industry. Box K-306. Post-Dispatch.

GIRLS—WOMEN
16 and over. Why not step into a full-time job, where you can sit down to clean, light, but vital war work.

Plant easy to reach, 2900 north, one-half block east of Jefferson av. Take Jefferson and 18th st. car and St. Louis av. bus. Best of working conditions. Good pay from the start. Lots of overtime pay. No experience needed. Your choice of night or day shift.

Even if you have never worked before, you can earn while you learn. Drop in and see us. If under 18 bring birth certificate.
BUSSMANN MFG. CO.
2536 W. University St. (7).

GIRLS-WOMEN
Work for the Bell System.

Be a telephone operator in the Webster Groves office, convenient for girls living in Maplewood, Brentwood, Webster, Kirkwood.

Earn while you learn. Serve in a vital war job and learn a peace-tine skill.

A desirable occupation for qualified young women 16 or over, not now engaged in essential work.

Good pay with frequent increases.
Vacations with pay.
Surroundings pleasant and comfortable; on the Manchester carline.

Apply Chief Operator, Elm & Lockwood, Webster Groves (19).

GIRLS AND WOMEN
16 to 50, for top Forum training on counter, floor or kitchen; must be neat and active. $20 week to start, work 8 hours, 6 days; other benefits worth $4 weekly to you including big discount on meals; uniforms furnished and laundered.

Some short hour openings in floor or counter departments, 12 to 5 p. m. See personnel manager Forum Cafeteria, 307 N. 7th st.

GIRL—For order department, manufacturing concern; price orders, billing on Underwood electric typewriter; keep sales records, etc.; age 25 to 35; 5-day week; modern air-conditioned office; good opportunity and starting salary; steady work, essential industry; convenient location; group insurance; time and one-half for all over 40 hours; statement of availability necessary. Box K-365, Post-Dispatch.

GIRLS—COLORED
Inexperienced or experienced, to work in St. Louis' most modern laundry plant. The most permanent plant work available. Begin now to plan for the future. High school education helpful. Positions open on day and evening shifts in all departments.
WHITE LINE LAUNDRY,
4150 Chippewa st.

GIRLS and WOMEN—18 to 40
We need girls for order filling, checking, packing and stock work; time and half for overtime; steady advancement; physical examination required. Apply in person; 7:45 to 4:25 p. m. any weekday.
J. C. PENNEY CO., INC.
430 S. 14th.

GIRLS—WOMEN
For essential war work. No experience necessary. Paid while learning for jobs essential now as well as after the war. Plan your postwar job in old established Southside manufacturing Plant. Apply in person.
VISINET MILL, 2400 SOUTH SECOND

HELP WANTED—WOMEN, GIRLS

GIRLS AND YOUNG WOMEN
For light assembly work; no experience necessary; essential industry; good pay with overtime; pleasant surroundings; excellent cafeteria service in plant; convenient public transportation; Universal Match Corp., Ferguson (St. Louis County), Mo.

GIRLS and WOMEN—18 to 40
We need girls for order filling, checking, packing and stock work; time and half for overtime; steady advancement; physical examination required. Apply in person, 7:45 to 4:25 p. m. any weekday.
J. C. PENNEY CO., INC.
400 S. Broadway

GIRL OR YOUNG WOMAN
With some knowledge of photography, commercial or home; to learn to operate photostat camera.
UNIVERSAL MATCH CORP.
Ferguson (St. Louis County), Mo.
20 Minutes from Wellston loop.

GIRLS—WOMEN
18 to 45 (white); your help is needed in the war effort; make a product vital to the boys on the fighting front; hours 4 to 12 p. m.; good pay. Apply Central States Paper & Bag Co., 2600 N. Broadway.

GIRLS AND WOMEN
If you can operate a power machine, come in and let us teach you how to make shirts and be paid while learning; if employed in essential industry a statement of availability required. New Era Shirt Co., 901 Lucas.

GIRLS
16-45; white only; essential industry; after 2 weeks, automatic increase to $26; 48-hour week; also school girls for Saturdays and Sundays. Apply 403A Franklin.

GIRLS WANTED
South St. Louis; steady work in folding paper box plant; no experience necessary. Acme Folding Box Co., 2nd and Lynch.

GIRLS AND WOMEN
White, back up our fighting men; help make essential food cans; no experience necessary. Apply Crown Can Co., 5622 Natural Bridge.

GIRLS—WOMEN
Any age, light factory work, pleasant surroundings, good starting wages with time and a half for overtime. Vess Beverage Co., 2832 Washington.

GIRL FOR OFFICE
Only requirements are good penmanship and accuracy at figures. Pleasant office surroundings and good salary. A real opportunity. Box C-219, Post-Dis.

GIRLS—WOMEN
White; age 16-45; light factory work; choice of day or evening shift; no experience necessary; $20.80 week to start; increase as you learn. 3960 Olive.

GIRLS—WOMEN
For training in Machine Operations, Sheet Metal Work. Inspection and Welding. THE EMERSON ELECTRIC MFG. CO. Apply: 417 N. Broadway.

GIRLS—Over 20, to learn the automobile parts and service business; permanent job; must be able to drive an automobile; good pay and good working conditions. See Henry Frerichs, South Side Chevrolet, 3645 S. Grand.

GIRLS
For general office work; good opportunity for advancement and good pay. See Mr. McCarthy, S. G. Adams Co., 920 Olive.

GIRLS
To pin and pack dresses; experience is desirable but not essential. Wildman, 905 Washington.

GIRLS—WOMEN
White; age 16 to 45; light factory work; 5½-day week; no experience necessary. Apply Mr. Wilson, 3041 Locust.

GIRLS—WOMEN
White; essential industry; no experience necessary; light factory work. United Wood Heel Co., 621 Russell.

GIRLS AND WOMEN
16-30; no experience; general office work; no typing; starting salary $18. Box K-91, Post-Dispatch.

GIRLS OR WOMEN—Needed for factory work; permanent employment with chance for advancement; good wages. Apply Forest City Mfg. Co., 1641 Washington av.

GIRL—Over 20 years, to act as helper in repair shop; steady job; must be able to drive an automobile; other experience unnecessary. See Gus Bair, South Side Chevrolet Co., 3645 S. Grand.

COLORED GIRLS
To wait tables, also maids' work. Apply at 5414 Delmar.

GIRL—FILL ORDERS
And fold dresses; no experience necessary. 1706 Washington, 9th floor.

GIRLS or women for light factory work; no experience necessary; essential war work; statement of availability required. Gaylord Carton Co., 3000 S. 2d.

GIRLS
For general factory work. Apply Ely-Walker Dress Factory, 1200 S. Eighth.

GIRL—17 to 30, white, general office work and some shorthand and typing; experience unnecessary; permanent position. Apply Modern Engineering Co., 3411 Pine.

GIRLS—For light factory work; 40c hour to start; all overtime at time and one-half. S. M. ARNOLD, INC., 1701 Papin.

GIRLS—18 TO 40
Candy packing and factory work.
MAVRAKOS CANDY CO., 4709 Delmar

GIRLS OR WOMEN—Candy sales and part-time work; 3 days week or 11 to 3 daily in tearoom. Herz Candy Co., 706 Washington.

GIRLS—We can use several young girls for tabulation or clerical work, either temporary or permanent, 5-day week. Box K-373, Post-Dispatch.

GIRLS—16 or over; for light factory or office work; steady work with overtime; good pay. Shapleigh Hardware, Ninth and Spruce.

GIRLS—White, 18 to 40 years; desirable factory work; $27.75 to $29.90 week after 30 working days.
PRESSTITE ENG. CO., 3900 Chouteau.

GIRLS—For stock work; 5-day week; applicants from essential industries must have availability statement. Merch & Co., Inc., 4528 S. Broadway.

GIRL—Young; help in bakery; no experience necessary; good wages; stay. 6403 Clayton rd.

GIRL — Clerical, accounting department, some typing; 5-day week; attractive working conditions; apply Grove Laboratories, 2630 Pine.

GIRLS—Fountain work; day or night; full or part time; experienced or inexperienced. Glaser Drug, 7000 Clayton rd., HI. 5483.

GIRL OR WOMAN—For laundry cleaning; cash and carry office; person under 50 preferred; state age and salary expected. Box K-341, Post-Dispatch.

GIRLS—3, to help make toys; experience not necessary. B. & M. Mfg. Co., 3203 Chippewa.

GIRL OR WOMAN—For general housework, no laundry, no Sunday, good pay. RO. 5022.

GIRLS—To work in stationery shop; no experience necessary. Winter Bros. Engraving Co., 509 N. Broadway, sixth fl.

GIRL — Stockroom clerk, no experience necessary; $19 week to start. Box A-302, Post-Dispatch.

GIRL—Housework; 5 rooms; no cooking; no laundry; 8:30-5:30; stay 2 nights. CA. 2792.

GIRLS AND WOMEN—White, to pack food products. Apply James H. Forbes Tea & Coffee Co., 922 Clark.

GIRL—20-40; $10 week. Saturday afternoons, Sundays off; no laundry. CA. 2124.

GIRLS—White, over 18, work in paper-box factory. Service Paper Box Co., 309 N. Third st.

GIRLS—For box department, essential industry; good pay, overtime. Caradine Hat Co., 4th and Market.

GIRL—Or woman, upstairs, assist with children, stay, own room and bath. MU. 3636.

GIRL—For office mailing department; age 16-18, experience unnecessary; state salary expected. Box A-313, P.-D.

GIRLS—For allround work in dress factory; no experience; good pay, steady work. 1706 Washington, 9th floor.

GIRL OR WOMAN—To fill orders, linen supply department; apply Victor Linen, 2655 Victor.

GIRL—Colored; 4-room apartment; no laundry; 2 adults; home nights; no Sundays. DE. 4858.

GIRL—General housework; white; assist with children; good wages. RE. 3668 after 12 noon.

GIRL OR WOMAN—Light housework, care for child, small home; 2 in family. MU. 2091.

GIRLS—Or women, for soda fountain work; hours 8 to 4; good pay. Weipert Drug Co., 900 Pine.

GIRL—White; general housework; 2 ladies; have cleaning woman; also laundress. Phone JE. 9420.

GIRL—White; general housework; experienced; $70; no laundry, 1 in family. CA. 1224.

GIRL—Or elderly woman as housekeeper and cook; small apartment, on bus line; $75 month. PA. 1568.

GIRL—White; to work after school and on Sat. Bass Laundry, 5036 Easton.

GIRL—General housework; part laundry, no cooking; $12.50 week. RO. 6979.

GIRL—To care 2 children; mother employed. 2330 Mullanphy (rear).

GIRL—Clerk in drug store; school privileges. 2602 N. Kingshighway.

GIRL—To enter orders. Glaser Bros., 1110 Washington.

GIRL—Colored; run elevator. LaSalle Hotel, 508 Chestnut.

GIRL OR WOMAN—Cooking, cleaning; stay; nice room and bath. WY. 1445.

HELP WANTED—WOMEN, GIRLS

GIRL—Housework; cooking; no laundry; 3 adults. EV. 5680.

GIRLS—White; to stamp cigarettes. 2208 Locust.

GIRL—Colored, 18-25, tall, strong; $16 week; no phone calls. 4828 Page.

GIRLS—To learn beauty culture; salary while learning. Ray's, 821 Locust.

GIRL—General housework; small family; stay or go. CA. 5239.

GIRL—White or colored; housework; steady; references. PA. 4578.

GIRL—Office work. Wydown Market, 7622 Wydown.

GIRL OR WOMAN—For cafeteria work; also kitchen helper. 4930 Lindell.

GIRLS—For light factory work, making shoe ornaments. 4201 Forest Park bl.

GIRL OR WOMAN—White; general housework; stay; $50. PA. 0343.

GIRL—Experienced, general housework, can stay. 5164 Washington.

GIRL OR WOMAN—Stay; housework; plain cooking. 3200 St. Vincent.

GENERAL OFFICE WORK—Give recommendations; state experience. Box L-82, Post-Dispatch.

HOSPITAL HELP
Assistant cook, diet kitchen maid and housemaid, with and without maintenance. Christian Hospital, 4411 N. Newstead.

HOSTESS—22-27; $150-$175. EFFICIENCY, 915 Olive.

HOTEL CLERK—Experienced; man or woman. See manager, Woodbine Hotel, Broadway and Chestnut.

HOTEL CLERK—Local references. St. Regis Hotel, 421 N. Broadway.

HOUSEGIRLS—Colored, tall and strong, 18 to 25 years; $14 per week. 5073 Cates.

HOUSEKEEPER—Business man, no children, gas heated bungalow, Southwest, Catholic preferred, references. Box F-388, Post-Dispatch.

HOUSEKEEPER—Assist with children, some cooking, no laundry; stay. CA. 6557.

HOUSEKEEPER—White, colored, two adults; good home; stay. 6337 Lalite.

HOUSEKEEPER — Care 2 children; $10 week. 5971 Wabada.

INSPECTOR — In housekeeping department. Claridge Hotel.

JANITRESSES—Night; colored. Apply Room 440, Paul Brown Bldg.

JUNIOR STENOGRAPHERS
Girls-Women — THE EMERSON ELECTRIC MFG. CO. Apply: 417 N. Broadway.

KEY PUNCH OPERATOR—21-35; experienced; $150. Box K-364, P.-D.

KITCHEN-GENERAL HELPER—White; live in. Apply mornings. St. Luke's Hospital.

LADY—To assist with office work in exchange for full business education. Sanford School, 5924 Easton.

LADY—Middle-aged, as housekeeper in small hotel, good pay, light work, warm, comfortable room. Box K-148, P.-D.

LAUNDRY HELP—Checker and bundle wrapper. Banner Laundry, 100 S. Jefferson.

LAUNDRY HELP—Press operators, experienced; ladies' clothes ironers. See Miss Alice, Grand Laundry & Cleaning Co., 3044 Lawton.

LAUNDRY HELP
Shirt press operator and finisher. Glick's Laundry, 5181 Delmar.

LAUNDRY HELP—Experienced folders, feeders, press operators. Apply Acme Laundry, 2912 Easton.

LAUNDRY HELP
White; no experience necessary. Broadway Laundry, 2348 S. 7th.

LAUNDRY HELP — Experienced shirt assorter. See Miss Alice, Grand Laundry & Cleaning Co., 3044 Lawton.

LAUNDRY HELP—Hand ironer; white. St. John's Hospital. 307 S. Euclid.

LAUNDRY HELP—Girls, allround. A. A. A. Laundry, 5568 Easton (rear).

LAUNDRY HELP—Colored; experienced on wearing apparel presses. 4115 Olive.

LEDGER POSTING CLERK
Must have experience. CE. 5010.

LOBBY—Maid, experienced; nice appearance; age 20 to 35. CA. 3105.

MACHINE OPERATORS
Women, 20 to 45 years of age, with experience on mimeograph, multilith, graphotype or bookkeeping machines; 5½-day week.
THE AMERICAN RED CROSS,
1706 Washington, 3d floor.

MAID—WHITE OR COLORED
Cooking and housework; no laundry; stay; lovely private room; close to church and transportation; good wages. CA. 6048.

MAID—Experienced; housework; cooking; in county; stay; 3 in family; $75 month. TE. 3-3579.

MAID—White; experienced; downstairs; references required, top wages. FO. 0981. 35 Portland pl.

MAID—Stay or go; general housework; 3 in family. 5820 Maple.

MAID—White; upstairs and downstairs; serving; good wages. PA. 0504.

MAID—General housework, cooking; two adults. PA. 1051. 6241 Waterman.

MAID—Apartment, bus in front of door, hours arranged to avoid rush. DE. 4380

MAID—White or colored; general work, no Sunday, 1451 N. Broadway.

MAID—General housework; 2 adults; private room and bath. PA. 5371.

MAID—For hall; hotel. 1433 Pine street.

MAID—Second maid, Lindell av. apartment; own room, good wages. RO. 2990

MAID—White; general housework; apartment; own room; bath. FO. 9159.

MAIL CLERK—Experienced; 5-day week. Merck & Co., Inc., 4528 S. Broadway.

MANICURIST—6629 Enright, CAbany 9119.

MARKER—In dry cleaning plant; experience not necessary. Nu-Way Cleaners, 210 S. Hanley.

MEDICAL SECRETARY—$120-$150. EFFICIENCY, 915 Olive.

MIDDLE-AGED LADY—White; to care for invalid child. 4911 Page bl.

MILLINERY MAKERS
Experienced and learners; good salary; permanent; excellent working conditions; see Mr. Bernard.
Rosenthal-Ackerman Millinery Co.
506 N. Fourth

MILLINERY MANAGER
Experienced only, for downtown women's specialty store; good opportunity; give full particulars of qualification; all replies confidential. Box A-163, P.-D.

MILLINERY WORK ROOM
Women copyists, alteration hands and trimmers; experienced in retail millinery work. Apply Employment Office, 11th floor, FAMOUS-BARR CO.

NURSES — Day or night; stay; settled; old folks' home. WAl. 360.

NATIONAL BISCUIT CO.
Needs girls over 16 to work in bakery; essential industry. Apply 618 Cass.

OFFICE GIRLS
Experience not necessary. Apply
J. D. CARSON, 1101 Olive

OPERATORS
Have 15 specific openings for single-needle operators in our ladies' dress uniforms and men's washable uniforms. High hourly guarantee and piece work. Can use 15 inexperienced girls for stockroom and general factory work. Apply employment office, fourth floor.
ANGELICA JACKET CO.,
1421 Olive St.

OPERATORS
Operators, experienced on single-needle, zig-zag and pinking machines; high piece work rates; steady work and bonus. We have openings for 10 learners. Good pay while learning.
SEL-MOR GARMENT CO.
1136 Washington

OPERATORS
On ladies' silk underwear; some experience necessary; good pay; steady work, overtime and bonus. Mutual Garment Co., 1727 Locust.

OPERATORS
Experienced on popular priced better grade cotton dresses; increase your earnings by working on higher priced dresses. Box K-418, Post-Dispatch.

OPERATORS—PLAIN SEWING
Best pay; light weight cotton materials. KRANZBERG MFG., 1408 Loocust, 4th fl.

OPERATORS—Colored, on power machines; experienced. See Mr. Greer, 4th floor, 1708 Delmar.

OPERATORS — Experienced single-needle or 2-needle; floor girl wanted, also. American Jacket Co., 617 N. 8th.

OPERATORS — Experienced. Wilcox-Gibbs Super Cloak Co., 720 Washington, 4th floor.

ORDER FILLERS
21-40; married or single; experience not necessary; 5-day, 40-hour week; hours 8 to 4:45. Salary $20. State age and phone. Box A-226, Post-Dispatch.

P. B. X. RECEPTIONIST—$105. BULLETIN ABSTRACT, 611 Olive. Open Armistice Day.

P. B. X. OPERATOR, RECEPTIONIST Downtown; $100. LOEHR, 906 Olive.

PANTRY GIRL
Apply chef, Park Plaza Hotel.

PANTRY GIRL—White; salad and sandwich experience. Hotel Kingsway.

Payroll Department Clerk
For time sheet extension work. Permanent position with opportunity for advancement. State age and experience if any. Advise in application if able to operate comptometer. Box A-66, Post-Dispatch.

PERSONNEL COUNSELORS
With experience in Manufacturing Plant. THE EMERSON ELECTRIC MFG. CO. Apply: 417 N. Broadway.

PRIVATE SECRETARY—$150 up; 5-day. CH. 1771. BONDED, Ambassador Bldg.

HELP WANTED—WOMEN, GIRLS

PERSONNEL COUNSELOR—$175; downtown. CH. 1771. BONDED, Ambassador Bldg.

PRESSFEEDER—And some bindery work in small private plant. Apply Print Shop, Hotel Jefferson.

PRESSER
White; hand silk finisher; hour or weekly pay; steady work. RE. 1330.

PUNCH PRESS OPERATOR—On light, small articles. 415 Lucas. CE. 4916.

Ready-to-Wear Saleswomen
For selling blouses, skirts, sweaters, underwear, slips and kindred items; interesting people. Apply Employment Office, 11th floor, FAMOUS-BARR CO.

SALESCLERKS
Attractive; married or single; good hours; clean work; excellent opportunity.
CAMERA EXCHANGE
2650 Park.

SALESGIRL
Experienced; attractive working conditions; Permanent. Victory Military, 517 Olive.

SALESLADY—For men's furnishings; good wages. Apply Richman Bros., 624 Washington.

SALESLADY—Girl to learn in children's wear stock. Jacob Mange & Sons, 505 N. Seventh.

SALESLADY—To sell business education; good future, pleasant work. Call in person. Sanford School, 5924 Easton.

SALES CLERK—Retail store, stationery; salary. Marstan, 104 N. 7th.

SANDWICH MAKER
To make sandwiches in Army post exchange; hours 3:30 to 10:15 p. m., 6 days per week; apply weekdays, Building No. 23, Jefferson Barracks, or call PL. 0400, station 7118.

SANDWICH MAKERS
No experience necessary; meals and uniforms furnished. F. E. Food Shops, 912 Washington, 611 Locust, 1018 Market.

SEAMSTRESS—White, on power machine; part time. St. Louis Towel Supply Co., Compton and Lucas.

SEAMSTRESS—For light factory sewing. Jacob Mange & Son, 505 N. 7th.

SECRETARY—25 to 30, one with some college training and knowledge of chemistry preferred; South Side firm; 5-day week; splendid opportunity. Box A-12, Post-Dispatch.

SECRETARY—28-42; legal; $150. EFFICIENCY, 915 Olive.

Sewing Machine Operators
And factory help; essential industry; day or night shifts. 1825 Chouteau, 4th fl.

SHOPPERS
For national shopping service; age 22-40; no experience necessary; permanent; salary advancement. Must be free to travel. 698 Arcade Bldg.

SILK FINISHER—Must be experienced. Nu-Way Cleaners, 210 S. Hanley.

SMALL WARES SALESWOMEN
For notions, handkerchiefs, neckwear, jewelry, candy, stationery and hosiery; experienced or inexperienced women will find this work enjoyable. Apply Employment Office, 11th floor, FAMOUS-BARR CO.

SPOTTER—Wool; must be experienced. Nu-Way Cleaners, 210 S. Hanley.

STENOGRAPHER
Must be rapid and accurate; good post-war future.
PAUL K. WEIL CO.
508 N. 4th CE. 5780

STENOGRAPHER — Beginner preferred; light dictation and part-time inventory clerk; permanent job; good wages; chance for advancement. NE. 2600, Mr. Barth.

STENOGRAPHER-CLERK
Experienced; good at dictation and figures; state age and salary expected. Box K-293, Post-Dispatch.

STENOGRAPHER
For real estate office; hours 9:00 to 4:30; state experience and give references; permanent position with old-established firm. Box H-305, Post-Dispatch.

STENOGRAPHER
Experienced dictaphone operator, sales-work; 40-hour week; permanent. Apply CARADINE HAT CO.
4th and Market

STENOGRAPHER — By investment firm; hours 8:45 to 4:45; Saturday, 8:45 to 12:15; mostly clerical work; young girl preferred; salary $120 per month; please reply in your own handwriting. Box A-401, Post-Dispatch.

STENOGRAPHER—Good typist, mimeograph; married or single, short hours; few days weekly; light work, pleasant location; small office; future. Box K-396, Post-Dispatch.

STENOGRAPHER—Experienced or beginner, small office, good working conditions, state salary expected, age, marital status and other qualifications in your own handwriting. Box A-149, Post-Dispatch.

STENOGRAPHER
Permanent; downtown; $150. BULLETIN ABSTRACT, 611 Olive. Open Armistice day.

STENOGRAPHER
Experienced typist; good at dictation. National Bearings Metal Corp., 4930 Manchester.

STENOGRAPHER—And dictaphone operator; 5½ days; pleasant office; permanent after war. State qualifications and phone number in handwriting; salary open. Box A-378, Post-Dispatch.

STENOGRAPHER
18-30; downtown; $130.
REFERENCE ASSN., Rm. 310. 705 Olive

STENOGRAPHER—Light dictation; typing. Big Bend Quarry Co., Laclede rd. and Walsh st., Maplewood, Mo. HI. 1846.

STENOGRAPHER — Light dictation and general office work. Stickney-Hoelscher Cigar Co., 4312 Clayton. JE. 5950.

STENOGRAPHER—Attractive hours, good wages, essential industry. Suburban Service Bus Co., EV. 1650.

STENOGRAPHER—Beginner or some experience, $100-$125. BUSINESS SERVICE, 721 Olive.

STENOGRAPHER—Afternoons, small office, midtown, typing, dictation. After 6 p. m. Call FO. 2226.

STENOGRAPHER — Experienced in mercantile line; must be rapid and accurate. 415 Lucas, CE. 4916.

STENOGRAPHER — For general office work; permanent position; give references. Box A-218, Post-Dispatch.

STENOGRAPHER—General office work, permanent position, state salary desired. Box K-379, Post-Dispatch.

STENOGRAPHER — Beginner or experienced; $100-$125. MILLS, 818 Olive.

STENOGRAPHER—Small office; no shorthand; steady. 1541 N. 16th st.

STENOGRAPHER—19-26; $125. EFFICIENCY, 915 Olive.

STENOGRAPHER—Experienced; $150. LOEHR EMP., 906 Olive.

STENOGRAPHER — Personnel office; $125. LOEHR, 906 Olive.

STITCHERS
On canvas goods; Government contracts; apply
JOHANSEN BROS. SHOE., INC
3642 Laclede

STITCHERS
Sewing canvas, Government products, war work; steady.
BRAUER BROS. SHOE CO., 22 S. Sarah

STOCK GIRL—Experienced; references. Hess & Culbertson, 826 Olive.

TOY SALESWOMEN
To sell in our toy department, attractive employment for the right people, either experienced or inexperienced. Apply Employment Office, 11th floor, FAMOUS-BARR CO.

TYPIST-CLERK
For general clerical duties, with some typing. Permanent position with opportunity for advancement. State age, education and experience if any. Box A-65, Post-Dispatch.

TYPIST-CLERK
Permanent work; now and after duration in an essential industry. Pleasant air-conditioned office. Shampaine Co., Park and Dolman.

TYPISTS—CLERKS
Girls-Women — THE EMERSON ELECTRIC MFG. CO. Apply: 417 N. Broadway.

TYPIST-CLERK—General Electric office of nine people; permanent position with good future; experienced or beginner. 500 N. Beaumont at Locust. FR. 3600. See Mr. Taylor.

TYPIST-CLERK
Accurate typist and good at figures; state age, salary expected and experience. Box K-420, Post-Dispatch.

TYPIST
16-21; easy, pleasant, permanent; no experience; starting salary $18. Box K-308, Post-Dispatch.

TYPIST—Permanent position with opportunity for advancement; 5-day week; state age, experience and salary expected. Box K-89, Post-Dispatch.

TYPISTS-CLERKS — Experienced; 40-hour week; allowance for overtime and supper. United Charities, 613 Locust, 9th floor.

TYPIST OR STENOGRAPHER—Beginner, excellent opportunity for permanent connections with good pay. Apply 451 Cotton Belt Bldg.

TYPIST
20-35; light dictation; $130.
REFERENCE ASSN., Rm. 310. 705 Olive

TYPISTS
Address envelopes; permanent. Room 501, 411 N. 10th st.

TYPIST-CLERK—$110; 5-day. CH. 1771. BONDED, Ambassador Bldg.

TYPIST — Apply Goldman Bros., 1104 Olive st.

TYPIST—Consider beginner; $90-$110. EFFICIENCY, 915 Olive.

HELP WANTED—WOMEN, GIRLS

TYPIST
20-35; $140.
REFERENCE ASSN., Rm. 310. 705 Olive

TYPIST—Fair speed; good future; $100. BUSINESS SERVICE, 721 Olive.

TYPIST-RECEPTIONIST—$90. MILLS, 818 Olive.

WAITRESSES
Part time and full time; for Southside restaurant; evenings and Saturdays and Sundays; will teach; good pay, permanent. Apply evenings, 8614 S. Broadway. LO. 5110.

WAITRESSES
White; for officers' dining room; hours 11 a. m. to 8:30 p. m.; apply weekdays, Building No. 23, Jefferson Barracks, or call PL. 0400, station 7118.

WAITRESSES
White; experienced; meals, uniforms furnished.
VAN HORN'S RESTAURANT
309 N. Jefferson

WAITRESSES
Full time or short hour work. Uniforms, laundry and meals are included; splendid opportunities available. Apply Employment Office, 11th floor, FAMOUS-BARR CO.

WAITRESSES—Experienced for fountain and waitress work; 5½ days a week; no Sundays or holidays; University No. 14 street car. Apply Penguin Restaurant. 8025 Forsythe.

WAITRESS
Experienced; white. Hotel Kingshighway.

WAITRESS—Must be experienced; good wages; meals and uniforms furnished; 6 days week. 601 S. Broadway.

WAITRESS—White; short hours work, 11 to 2 p. m. 1029 Cass. Mike's Restaurant.

WAITRESSES—White; experienced; uniforms furnished; no Sunday; $20 week to start. Mike's Restaurant, 1029 Cass.

WAITRESS AND CASHIER — Experienced. Prize Ring Nite Club, 3941 Olive.

WAITRESS — White, restaurant experience, day work. Apply 4300 Chouteau, don't phone.

WAITRESS—Sandwich shop; 7 to 3:30; no Sundays; meals, uniforms; good salary. Box K-190, Post-Dispatch.

WAITRESS—No Sunday work; hours 7:30 a. m. to 4:30 p. m. Sandwich Shop, 936 N. Broadway.

WAITRESSES — Experienced, white; $30 week to start, meals and uniforms furnished. Missouri Athletic, 406 Lucas.

WAITRESS—White; experienced; 7 p. m. to 3 a. m., $22 week. Maryland Cafe, 20 S. Euclid.

WAITRESSES—Experienced. Apply 312 N. Grand.

WAITRESS—Colored; nights; don't phone. 2816 Easton.

WAITRESS—For grill and counter work. HI. 9354. 7167 Manchester.

WAITRESS—
1819 S. Jefferson.

WAITRESSES—Experienced, steady. Gem Restaurant, 1727 Market street.

WAITRESS—Long, short hours, no nights or Sunday. Julier, 813 Pine.

WAITRESS—FAIRGROUNDS HOTEL. 3644 Natural Bridge.

WAITRESS—Experienced; white; day work; good pay. 1005 Pine.

WAITRESS—Splendid hours. 3740 Lindell, FR. 8853.

WAITRESS—Good hours. 1115 Washington.

WAITRESS—For grill and counter work; big pay. 1618 Market.

WAITRESS—Restaurant experience, good pay. Evergreen Restaurant, 6329 Easton

WINERY
Girls and women; steady work, no experience necessary. 8 a. m. to 4:30 p. m. daily, time and half on Saturday. 3015 Cass.

WOMAN—Cook; colored preferred; ideal place for one who qualifies; stay; own room and bath. Mr. Edwards, FR. 4850.

WOMAN—To clean office; daily; 4 hours work per day; steady. Goodfellow Lumber Co., Natural Bridge at Goodfellow.

WOMAN—Middle-aged, companion to elderly lady; stay on place; interview on Thurs., Fri. and Sat.; will pay car fare. Congress Hotel, Apt. 1009.

WOMAN — White; dishwashing, general kitchen work; hours 5 p. m. to 12, in tearoom. 4219 S. Kingshighway. LO. 9504.

WOMAN—To work in laundry, drive-in station, Maplewood; hours 1 to 7:30. Apply Anchor Laundry, Big Bend and Manchester.

WOMAN—General housework, small apartment, 2 adults, home nights; no Sunday. 2108 Linton.

WOMAN—Elderly; employed couple; care 2 girls; no laundry, heavy cleaning; gas heat; $10. CA. 3717.

WOMAN—To help in kitchen; no Sunday work; pleasant surroundings; easy hours. Leonhards, 117 N. 8th.

WOMAN OR GIRL—Housework, cooking, 2 children; convenient to Kirkwood car. ST. 6786.

WOMAN—Middle-aged; general housekeeper; stay on place; full time; desirable work, good salary; references. CA. 1566.

WOMAN—Responsible; care 2 school children, 7 to 4:30 p. m.; $11. 5640 Maffitt.

WOMAN—Colored; general housework, cooking; no laundry; good wages; stay. RE. 4025.

WOMAN—25-40, as investigator and collector with a north St. Louis loan company. Call GO. 6750 after 9 a. m.

WOMAN—To clean store weekly. Meyer Drug, 8473 N. Broadway.

WOMAN—35-45; counter and grill work. 6159 Natural Bridge.

WOMAN—For dish washing and kitchen work. 66 Cafe, 6435 Chippewa.

WOMAN—Care 2 children; no laundry; stay or go; good wages. HU. 6688.

WOMAN—White; general work in restaurant; Sats. and Suns. 402 S. Euclid.

WOMAN — White; allround restaurant work. 3863 Easton.

WOMAN—White; elderly; small family; stay. JE. 2747.

WOMAN—Colored, sandwich, kitchen work. Bus Terminal, 6th and Walnut.

WOMEN—GIRLS
MEN—BOYS
Start today on the job you'll want after the war; one of America's largest candy manufacturing plants has openings for a few more male and female employes; investigate today, because you'll want a job like this after the war; pleasant surroundings; lunchroom with free coffee; congenial co-workers; opportunities for advancement; no experience necessary; vacation with pay; sick benefits; if 16 and under 18 years old, be sure to bring birth certificate; must have availability slip if in essential industry; call in person between 8 and 4 p. m.; ask for Mr. Schroth.
NATIONAL CANDY CO.,
4230 Gravois Avenue.

WOMEN
Why not step into a full-time job, where you can sit down to clean, light, but vital war work.

Plant easy to reach, 2900 north, one-half block east of Jefferson av. Take Jefferson and 18th st. car and St. Louis av. bus to our plant. Best of working conditions. Good pay from the start. Lots of overtime pay. No experience needed. Your choice of day or night shift.

Even if you have never worked before, you can earn while you learn. Drop in and see us. If under 18 bring birth certificate.
BUSSMANN MFG. CO.
2536 W. University st. (7)

WOMEN—GIRLS
Sewing machine operators, also other types of factory work; with or without experience; 16 years of age and up; war work, South St. Louis factory; good earnings, piece work and overtime pay; excellent working conditions. Write for details today—now. If now employed in essential industry a statement of availability needed if hired. Box K-313, Post-Dispatch.

WOMEN AND GIRLS
Here is an opportunity to acquire a skill in an industry that operates in peace time as well as war time; various jobs available; we can place you; it will pay you to investigate; visit our downtown employment office, 210 N. Broadway. GENERAL CABLE CORPORATION. Hours 8:30 a. m. to 5:30 p. m.

WOMEN
No experience required. Automatic increase; 48-hour week with overtime. Women's work at men's wages. We are in a business which will continue after the war. Must have statement of availability if now employed in essential work. Apply in person. THE RUBEROID CO., 9215 RIVERVIEW.

WOMEN—GIRLS
FULL OR PART TIME
For work in essential food industry, including production of Army rations. Opportunity for steady and permanent work. No experience necessary. Apply at Loose-Wiles Biscuit Co., 1427 Clark.

WOMEN
With automobiles; to deliver telephone books in own neighborhood. Extra gasoline coupons can be secured. Apply at once. Delivery starts about November 24. Write Box K-344, Post-Dispatch. Send cards; do not telephone.

WOMEN TAILORS
To work on men's clothing alterations. Good opportunity, but you must be experienced. Apply Employment Office, 11th floor, FAMOUS-BARR CO.

WOMEN—18-45
White, factory work; statement availability necessary.
CUPPLES CO., 600 SPRUCE

WOMEN
18 to 35 years. Shoe warehouse. 40-hour week. Overtime if desired. Apply in person. 315 Washington.

WOMEN—With car, call on paid accounts and sell blankets, sheets, etc.; good proposition. Consolidated Home Furnishings Co., 3402 Lindell.

HELP WANTED—WOMEN, GIRLS

WOMEN—GIRLS
Vegetable girls for kitchen work; apply chef's office.
HOTEL STATLER

WOMEN—Colored; apply Personnel Department Barnes Hospital. Do not apply Sunday.

WOMEN—Light factory work; $17. 1906 Pine, 6th floor.

WOOL SPOTTER—Apply Morgenthalers, 1000 Cole.

WRAPPER-CASHIERS
For all departments; these positions offer pleasant and interesting work; if inexperienced we will train you; good starting salaries with increases based on merit. Apply Personnel Office, Mezzanine floor, Stix, Baer & Fuller.

YOUNG GIRL—Mail clerk; large office; advancement opportunity; 5-day week; no experience necessary. Box K-157, Post-Dispatch.

SALESWOMEN WANTED

LADIES
Who can work 5½ days week, have driver's license and a desire to sell, a national tea and coffee concern will train you to operate an established retail tea and coffee route. Car furnished. Starting salary $25 weekly. Also bonus and commissions when operating a route. Average earnings $35 to $40 after training period. Permanent work with advancement. Apply Great American Tea., 4453 Olive.

DRESS SALESLADIES—Pleasant working conditions; good salary; permanent; experience preferred but not essential. Apply 3d floor. Greenfield's, Locust at Sixth.

SALESLADIES—Cosmetic salesladies free to travel; calling on beauty shops; guaranteed salary and expenses. Theo. Bender Co., 2911 N. Newstead.

SALESGIRLS—Steady employment; excellent future; no experience necessary. Apply Mr. Pecka, 6300 Easton.

SALESLADY—Dry goods; south side. Box K-98, Post-Dispatch.

BUSINESS OPPORTUNITIES

BEAUTY SHOP
Long established; doing good business; West End location. FO. 5933.

BEAUTY SHOP—South, 11 years, 3 operators, investigate, make offer. Mrs. Moore, PL. 1850.

BEAUTY SHOP — Husband in service, must sell; near Grand-Gravois. FL. 2221

CLEANING PLANT—Solvent; large capacity; new 25-HP boiler and stoker, new type equipment; wholesale, retail, Army work; plenty of help and supplies; 5 late model trucks, good tires; all equipment and supplies free of debt; this business will clear $1000 per month; owner is in 1A and will sacrifice for $10,000. Box B-64. Post-Dispatch.

COTTAGE CAMP—Modern; Lake of the Ozarks and U. S. highway 54 frontage; about 4 acres ground, 10 buildings, equipment and fixtures for $7500; reasonable terms if desired. L. M. Fry, Lake Ozark, Mo.

DRESS SHOP—Known as "Toggery" at Litchfield, Ill.; owner leaving town; merchandise $220, fixtures $1000. Call GA. 4748.

HOFFMAN CLEANING PLANT — 3 presses; spotting board; steam iron; fixtures; everything new; $3500. Tri City 2210. 321 Madison, Madison, Ill.

IF YOUR BUSINESS needs additional capital, or you have an invention or proposition that needs financing, write P. O. Box 926, St. Louis.

LIME MANUFACTURING BUSINESS — Product now in demand; must sell interest to increase capacity of plant; will bear strict investigation; established trade; ideal location; wonderful opportunity. Box L-321, Post-Dis.

LUNCHROOM—Ice cream parlor; very good established business; reasonable. Box K-234. Post-Dispatch.

ROOMING HOUSE—11 rooms, stoker, 10 tons coal; lease for two years; housekeeping; $1100 cash or terms. LO. 2123.

ROOMING HOUSE—6 rooms; cheap. EV. 6426.

SHOE STORE-REPAIR SHOP—Good business, established 18 years; owner drafted in Army, must be sold this month. 4204 Easton.

TAVERN—North; full license; across plant; 4 rooms; sales $55 daily; ideal spot; $1500. CE. 6419.

DIETZ SALES AGENCY, 4902 Labadie.

TAVERN—Doing good business. Box F-216, Post-Dispatch.

BUSINESS WANTED

A QUICK PURCHASER
for your business, without publicity.
MILLER, 5876 Delmar. CAbany 3150

ALL BUSINESS stocks, registers, bought. Schorr, 5616 West Florissant. EV.6579.

BUSINESS Wtd.—Man with up to $10,000 to invest would like to purchase a going business or invest in any sound proposition that will stand strictest investigation, with or without services. Box J-3, Post-Dispatch.

CASH for business stocks, fixtures, registers. Lasky, 6609 Clemens. PA. 0432.

ROOM and BOARD

NORTHWEST
HIGHLAND, 5886—Modern private home, good meals, gentleman.

SOUTH
HUMPHREY, 3609A—Room, good board, for one gentleman. LA. 3897.

SHENANDOAH, 4231—Lovely single or double; good meals; day worker.

ROOM AVAILABLE—Double; excellent food; heat; $7.50 each. GR. 0403.

WEST
BARTMER, 5598—Large room, twin beds; also single room; well-balanced meals. RO. 1818.

CABANNE, 5660A—Board for elderly or employed lady. DE. 0143.

CATES, 5030—Large, warm room; meals; private adult home; car, bus.

DELMAR, 5321 (Apt. 3)—Mrs. Roe; lovely room, excellent meals, fine transportation; reasonable.

ENRIGHT, 5551—1st west; Delmar line; lovely home; meals; young people.

ENRIGHT, 5336 (Apt. B)—Twin or single; excellent food; home like.

LINDELL, 4332A—Single, double; girls; good meals; good transportation.

LINDELL, 4326—Single or double; twin beds; excellent meals.

WASHINGTON, 5077—Large; twin beds; 2 or 3 men; meals optional.

WASHINGTON, 5221—Large room for 3 people; excellent meals.

WASHINGTON, 5280—Room for boys or girls; good meals. RO. 9742.

WATERMAN, 55xx—Beautiful suite for 2; also single; lovely meals. FO. 3943.

WEST PINE, 4508—Friendly home; best meals; recreation room. RO. 9943.

WEST PINE, 4425 — Pleasant room to share; twin beds; good meals.

MOUNT MARY HALL—Club for girls; meals; $7.25 week. 3836 West Pine.

FREE ROOM, BOARD for woman to help with supper, stay some nights. PA. 9242.

WARM, double room; also single; with meals, $9 week. RO. 6091.

SUBURBAN
MAPLEWOOD—Large room, adjoins bath; good meals; private. ST. 4992.

ROOM—Adjoins bath; near car, bus; gentleman; good meals. RE. 0265.

ROOMS FOR RENT

NORTH
ASHLAND, 4462 — Light housekeeping; business woman preferred.

ST. LOUIS, 2343—Newly furnished double sleeping; adjoins private sitting room; good transportation. CH. 4409.

SULLIVAN, 3823—Nice room; near bath; stoker. NE. 3488.

NORTHWEST
BESSIE, 4601—Gentlemen; 1 or 2; private family. GO. 8936.

GERALDINE, 4536—Large kitchen and sunroom; stoker; private; adults.

WABADA, 52xx—Attractive bedroom; private family. RO. 2761.

LOVELY large room for lady; breakfast privileges; private home. MU. 4780 after 4 p. m.

ROOM—For 2 ladies; home privileges. MU. 4713. MU. 7180.

LOUBLE SLEEPING—$5 each; kitchen privileges. MU. 7945, after 8:30 p. m.

NICELY furnished room, kitchen privileges, private home. EV. 3695.

SOUTH
ALLEN, 2707—Nice, warm sleeping; for 1 or 2; stoker, phone.

ALLEN, 2310—Lovely south sleeping; private; couple or 2 gentlemen.

CASTLEMAN, 4057—2 connecting rooms, sink; children welcome; 5:30 p. m.

CASTLEMAN, 4023—Light housekeeping, front; sink, range; private; adults.

CHRISTY, 5417 (near Kingshighway)—1 or 2 girls, home privileges. FL. 6604.

4148 CLEVELAND
FRONT ROOM, BATH.

GRAND, 4023 S.—Clean, warm sleeping rooms; reasonable. LO. 2384.

HARTFORD, 4258—Near Amertorp; private single or twin. LA. 8613.

LAFAYETTE, 2837-49 — 2 rooms; also single; radio, washer, Frigidaire.

LOUISIANA, 2622A—2 large nicely furnished housekeeping; adults.

McREE, 4029—2 complete housekeeping rooms.

MAGNOLIA, 3314A—Lovely, warm room; clean, quiet; employed days; $5.

NEBRASKA, 1538A — 2 housekeeping —child welcome. PR. 8479.

PESTALOZZI, 3550A—At Grand; sleeping, twin beds, private. PR. 4888.

POTOMAC, 4100 — Unfurnished kitchen and 1 room; share bath; Arsenal bus.

RUSSELL, 3666A—Comfortable sleeping, gentleman; conveniences.

SHENANDOAH, 3301—Large southeast front sleeping room, excellent neighborhood; transportation.

ROOMS FOR RENT—SOUTH

RUTGER, 1130—2 completely furnished housekeeping rooms.

TENNESSEE, 2357—Employed girl; twin beds; breakfast optional. PR. 6362.

WYOMING, 4111A—Nice room for employed girl, private home, $5. PR. 7013.

WARM sleeping, 2 employed; private entrance; good transportation. LO. 2958.

WEST
BARTMER, 6531—Single and double room; twin beds. PA. 6457.

BARTMER, 5589A—Nice sleeping room; prefer gentleman. RO. 4963.

CATES, 6032—Sleeping rooms, 2d floor front. DE. 3506.

DELMAR, 3816 — Housekeeping rooms, close to transportation.

ENRIGHT, 5880—Desirable front; modern; private home; man employed.

FOREST PARK, 4517—Lovely double sleeping; $5 each; privileges.

KENSINGTON, 5147—Large housekeeping, refrigeration, sink, stoker; adults.

LAUREL, 1301—2 unfurnished; adults; reasonable. MU. 8662.

LINDELL, 3444—Two, large; refrigerator and gas; $9. FR. 5520.

McMILLAN, 4708—Warm sleeping; 1 or 2 employed; references. RO. 7967.

McPHERSON, 4463—Beautiful, adjoining bath; good transportation; stoker.

McPHERSON, 4482—2-room apartment; conveniences; no linens or dishes; adults

MAPLE, 5017—Large sleeping room, twin beds; near car, bus.

NEWSTEAD, 232 S.—Basement apartment; quiet couple; utilities; linens; $8.

PAGE, 5092—Newly furnished 2-3 rooms, men.

PARKLAND PL., 8 (Wagner-small arms) —Kitchen privileges; $3-$4. DE. 5420.

PERSHING, 5355 (Apt. D)—Large twin bedroom. RO. 1527.

RAYMOND, 5081—2-room apartment; conveniences; also sleeping room; adults.

WASHINGTON, 61xx—Front, innerspring; lady; A1 transportation. CA. 6249.

WASHINGTON, 5026—Double room, $7; Kingshighway-Delmar-University cars.

WATERMAN, 5226—Large, warm third floor room; southern exposure; kitchenette, refrigeration; every convenience for 1 or 2 ladies.

WATERMAN, 5274A—Clean, well furnished; 1 or 2 employed. RO. 6530.

WELLS-UNION — Strictly private, lovely room, $5; after 6 p. m. RO. 0594

WESTMINSTER, 4531 — Comfortable sleeping; employed; good transportation. RO. 4895.

WESTMINSTER, 4126—Nicely furnished room, kitchenette; couple; refrigeration.

WESTMINSTER, 3744—1-room efficiency, Murphy bed; steam heat; adults.

WEST PINE, 4967—Room for 2 girls; warm, comfortable. RO. 9665.

ROOM—Small sleeping; private bath; gentleman. RO. 2951.

DESIRABLE connecting 2 sleeping; 2 or 3 men; also singles. FO. 5715.

FREE RENT—White couple or woman; basement housekeeping; assist housework. 4517 Forest Park.

PLEASANT ROOM—Share with young lady; near 3 carlines. FO. 5715.

ATTRACTIVE 2 front rooms, sleeping room, garage; adults. PA. 3079.

LARGE, south; private bath; small private family. RO. 5392.

ROOM—Sleeping; large, connecting bath, clean, lovely home. FR. 5190.

ROOM—First floor; exchange rent for tending furnace. JE. 3674.

ROOM—Attractive apartment; business woman. Phone after 2 p. m. FO. 7436.

SLEEPING ROOM—Nicely furnished; private family; A1 transportation. JE. 2282

SUBURBAN
ROOM—Large, cheerful, 3 exposures, private bath; 1 or 2 gentlemen. RE. 5684.

SHARE my home; 2 adjoining bedrooms, also single. RE. 2279.

CONVALESCENT HOMES
PINE CREST — Aged invalids; 24-hour nursing, occupational therapy; lifetime or monthly rates. WAlnut 360

ROOMS AND BOARD WANTED
ROOM—For mother and daughter, 8 years; board and care for child. Call CO. 0498 before 4 p. m.

ROOMS WANTED
ROOM Wtd.—Sleeping; gentleman; vicinity Fyler-Ivanhoe; garage. CH. 4700, Sta. 414.

ROOMS Wtd.—1 or 2 furnished; kitchen facilities; around medical school, Grand bl. Box F-227, Post-Dispatch.

ROOMS Wtd.—Gentleman; 1 or 2 room efficiency; prefer apartment or hotel. Box K-79, Post-Dispatch.

ROOMMATES WTD. & APT. SHARED
BUSINESS GIRL—20-30; share beautifully furnished apartment; west; good transportation; references. PA. 7295.

WTD.—Responsible business woman; share attractive bedroom apt.; convenient; references. Box K-130, Post-Dispatch.

WASHINGTON, 5221—Girl to share room, twin beds; excellent meals.

REAL ESTATE RENTALS

HOTELS

LIVE COMFORTABLY AT THE BRISTOL HOTEL
1 BLOCK FROM FOREST PARK
No finer place at prices we offer; charming room; refurnished and redecorated.
REASONABLE RATES
5650 Pershing FO. 7440

ALCAZAR HOTEL, 3127 Locust; special low rates by day, week or month.

APARTMENTS FOR RENT

WEST
SUBLEASE large apartment; Skinker; 4 bedrooms, 3 baths. FO. 4420.

HAMILTON, 722—Full bedroom, heat, gas, electric, furnished; $50.

APARTMENTS FURNISHED

NORTHWEST
THREE-ROOM EFFICIENCY—For couple, near war plants. EV. 2925.

SOUTH
BLAINE, 3647—4 rooms; private bath, Frigidaire, gas, electric; adults.

BROADWAY, 1305 S.—1 to 3 room efficiencies; $8.50 up. PR. 7047.

WEST
DELMAR, 4920 — 6 rooms; must buy furniture; rent $35; before 5 p. m.

LACLEDE, 3801—2-room efficiency; couple; $5 week. WIn. 3111, JE. 5522.

McPHERSON, 3936—Quiet, well kept, modern efficiency, semi-private bath, steam heat, employed ladies.

PAGE, 4554—3 rooms; Frigidaire, heat; private; $10 week.

NICELY furnished 4-room apartment; utilities furnished; part-time maid; references. RO. 5295.

FLATS FOR RENT

NINTH, 2125 S.—2 rooms, toilet	$ 7 00
2800 S. 18th, 2 rooms, toilet	— 11 00
1727 S. 9th, 3 rooms, toilet	— 11 00
2327 Blair, 2 rooms, electric	— 8 00
1602 N. Jefferson, 2 rooms, bath	8 00
1438 North Market, 2 rooms, bath	12 00
2737 S. 10th, 2 rooms, toilet	— 9 00

KOTSREAN R. CO., 722 Chestnut.

NORTH
HOWARD, 2631—3 rooms, $10; A. M. Eisenberg, CH. 7372.

LEFFINGWELL, 1718 N.—3 rooms, $14 month. GR. 6224.

SEVENTEENTH, 1526 N.—3 rooms, bath, no children, pets.

NORTHWEST
LAURA, 6152—5 rooms, tile kitchen and bath; $45; adults; lease.
E. W. PRANGE & CO., FRanklin 4262.

THEODOSIA, 5811A—3 rooms, bath; garage; adults; $18.
DOWLING, 1004 Chestnut.

SOUTH
DUNNICA, 3934—3 rooms; strictly modern; garage; $47; adults only.

MARINE, 3831—3 rooms, toilet; $14. Texler, MA. 0975.

THIRD, 2333 S.—
3 rooms, $9.

FLAT—5-room upper, modern; adults. HU. 7939.

SOUTHWEST
PARKER, 5054A—4 rooms, bath; with or without garage.

WEST
OLIVE, 3699H—3 rooms, kitchen, toilet, bath; third floor; children.

HOUSES FOR RENT
6 ROOMS—On river bluff; beautiful surroundings; 15 minutes downtown; heat, gas, janitor included; $150; must see to appreciate. LO. 2757, GA. 2315.

NORTHWEST
SEMPLE, 3418—3-room cottage, bath, electric; $22 month. DE. 2840.

SOUTH
COTTAGE—3 rooms, bath; best of references; adults only. FL. 5331.

SOUTHWEST
HORNER, 7035—3 rooms; partly furnished; references; children. HI. 6731.

WEST
Parkview Home, $95
6334 WASHINGTON; 5 bedrooms, 2 baths; automatic heat; garage; vacant, open, ready to move in, first time advertised. CE. 4801 (TE. 3-3813 today).

FURNISHED HOUSES FOR RENT

WILL rent 4 of my 5 room modern bungalow; adults only. Call before 11 a. m. or after 7 p. m. 5050 Fyler.

COTTAGE—3 rooms and bath; near small arms; adults only. 4107 Oakwood.

FLORISSANT, 60xx W.—4 rooms, bath. Call FL. 9663 or MU. 0400.

SUBURBAN PROP. FOR RENT

VILLAGE OF ST. ANN
New 5-room bungalow, RENTS $42.50. CARL A. LOVEN, 10300 St. Charles Rock Rd. WI. 3181.

DUTCH COLONIAL—In village of Manchester, 5 rooms and lavatory on first floor, 3 rooms and bath on second; coal fired, hot-air heat; 2-car basement garage; ½ acre landscaped ground; 3 bus lines and school bus pass door; $75. TE. 3-0800 or KI. 38 after 6 p. m.

FREE RENT—Attractive new 4-room cottage, in Des Peres, to responsible couple who will care for place and do chores. P. O. Box 3874, Kirkwood, Mo.

FOUR-ROOM FLAT—2d floor; couple over 38; reference. KI. 4117M.

CLAYTON

WESTWOOD, 625—3d floor north, $57.50, including garage, 4 rooms, also Murphy bed and dressing closet in dining room. M. H. RODEMYER & CO. MA. 4124.

KIRKWOOD

WATSON ROAD—¼ mile east of Denny; 2-room cottage; furnace; $22.50; adults. Helle Realty Co. CH. 8651.

LEMAY

WILLETTE, 129—New 5-room bungalow; garage. GA. 8704.

OVERLAND

NORTH AV., 9022—2-room house; utilities furnished. WIn. 0784.

SUBURBAN—FURNISHED

APARTMENT—Smart 4 rooms, efficiency, completely furnished, Richmond Heights; new terraced apartment building; best references only considered; $85; adults; available Dec. 1. Box K-100, P.-D.

7-ROOM fine farm home; 10 miles west of Wellston, 4 miles Lambert Airport; immediate possession; $60 month. AV. 6094 or DE. 2800.

FURNISHED BUNGALOW—5-room, modern; garage. WAbash 2063W.

WOMAN—Wants lady to share home; no objection to child. TE. 8-3427.

COTTAGE—Water, gas, electric furnished; $30 month. Kirk 3182R.

BUSINESS PROPERTY FOR RENT

SPRUCE, 1225-27 — Garage, factory or warehouse; 60x140. MA. 4073.

CENTRAL

STOREROOM—Large, with large display window; good location; very reasonable rent. See Mr. McCormick, Milner Hotel, 18th and Washington.

SOUTH

GRAVOIS, 4220—Very clean store and basement; only $22.50.

OFFICE SPACE

DESK SPACE—Furnished. Phone service if desired. 606 Arcade Bldg.

WANTED TO RENT

REWARD PAID
To anyone knowing of a 6 or 7 room unfurnished apartment or flat to rent or lease in University City, Clayton or Richmond Heights. Call GILBERT SCHWARTZ, PArkview 7527.

APARTMENT Wtd.—2 to 4 rooms, unfurnished, or will buy furniture therein; apt. bldg. only, neighborhood Washington U.; 2 adults. FO. 5893, 5-8 p. m.

APARTMENT, flat or bungalow, 4, 5, 6 rooms; railroad agent; small family; permanent. FL. 3880.

APARTMENT Wtd.—Small, furnished, modern; for few months. CE. 7200, Room 1307.

APARTMENT OR FLAT—5 rooms, furnished or partly furnished; rent $50-$70. Jefferson Hotel, Room 221.

APARTMENT—3 or 4-room efficiency, south, adults; permanent. LO. 6602.

APARTMENT—Furnished; small, by Dec. 1; city or county. Box F-80, P.-D.

BACHELOR APARTMENT Wtd.—Living room, bedroom and bath; must be well furnished; also garage; best references. Box F-82, Post-Dispatch.

BUNGALOW OR HOUSE Wtd.—By middle-aged couple; 5 or 6 rooms; southwest city or county preferred. WEb. 2973R.

COUPLE want 2, 3 or 4-room furnished apartment; private bath; utilities furnished; $40-$50. LA. 8155.

FIRST floor apartment or house; 5 or more rooms; city or county. JE. 8477.

FLAT OR HOUSE Wtd.—6-7 rooms, for doctor's office and residence, between 14xx-32xx south, a few doors off Grand. GR. 2273.

FURNISHED LIVING QUARTERS Wtd.—Couple; no children, no pets; deferred. Must be private. State details and location. Box F-60, Post-Dispatch.

FURNISHED APARTMENT Wtd.—3 or 4 rooms; prefer north or northwest; adults only. RO. 7590.

HOUSE OR APARTMENT — Furnished, best references. CA. 5408.

REWARD—6-room apartment; unfurnished; west side preferred. JE. 2646.

ROOMS Wtd.—3 or 4; transportation; county. RE. 1415.

SMALL FURNISHED APARTMENT Wtd.—PA. 7349.

STORE FRONT Wtd.—Good location; colored; $10 to $12 month. JE. 6029.

TWO soldiers' wives, infants, want 3-room furnished apartment. PR. 4509.

YARD TO STORE CORDWOOD—On railroad switch. CE. 6282.

WANTED—House or apartment, 5 or 6 rooms, furnished or unfurnished; vicinity Shenandoah School; children, 2 girls 7 and 11; refined; excellent references; permanent; will lease. RO. 3870.

WANTED—Furnished apartment or bungalow; not over $40 month; business woman and 6-year-old son; near school and transportation; must have by Nov. 10. CO. 0384, after 5:30 p. m.

WANTED—3 or 4 rooms, bathroom; north or northwest; 2 adults, 2 children, 14 and 13; references. Schultz, 2722A Benton.

3 OR 4 ROOMS—References; 1 child. PR. 2503 or PR. 9988.

2-ROOM efficiency in apartment; lady employed; west. DE. 4844, after 6 p. m.

4 OR 5 ROOMS—Unfurnished, 4 adults. MU. 5992.

REAL ESTATE SALES

DEEDS OF TRUST FOR SALE

1ST DEEDS OF TRUST, 6%, $1400 up. Bennett, 4608 Gravois. HU. 9090.

LOANS ON REAL ESTATE

MONEY TO LOAN
Low rates according to security; will pay you to see us first. We can arrange 3 to 5 years straight loans or pay off monthly, semiannually or annually.
Geo. J. Wanstrath R. Co.
CE. 2940. 715 Chestnut. Est. 1897.

MONEY—"SEE US"—MONEY
QUICK ANSWER—REASONABLE RATE
CHRISTIAN BRINKOP
REAL ESTATE CO.
3621 S. Grand LAclede 3040-44

3½% INTEREST
NO COMMISSION
Must be A1 security, from 3 to 5 years, from $1000 to $25,000; immediate answer. PA. 0632.

LOANS Wtd.—F. H. A. or private party; low interest rates; quick answers. H. O. BYRD, CH. 2724.

MONEY TO LOAN
On improved city or county property. B. A. THOMPSON, PA. 0141.

REAL ESTATE CARDS

LOANS—RENTS—SALES.
O'REILLY R. E. CO. MAin 2457.

SUBURBAN PROPERTY FOR SALE

Buy This Semi-Colonial
Meadowbrook Home
LOW FHA PAYMENTS
LOT 50x160, $4400
Modern, 5-room, insulated; attached garage; gas, water, streets; go west on Page to Ashby rd., then 2 blocks north.
Schuermann Building & Realty Co.
10401 Lackland MU. 5700

"You Do Not Go Wrong Here"
It is an almost new modern five-room brick bungalow, no repairs needed. Stoker with furnace, tile bath and kitchen, all hardwood floors. Inlaid linoleum in kitchen; insulated; garage; nice neighborhood; what more could you ask for? The price is only $6800.
John H. Armbruster & Co., Inc.
5854 St. Charles Rock Road WIn. 0242

HERE'S A HOME BARGAIN
801 Yale: reconditioned like new; large lot; open, ready to move in; owner says sell; inspect today and call CA. 1337.
SAM L. WIMER R. E. CO.

RANCH-TYPE BUNGALOW
No. 2 Deaver Lane; 5 rooms, 1 floor; full tile bath; screened porch; lot 85x180; $7950. A real buy. DE. 0440.
BAYER-RICKHOFF

A HOME IN A COMMUNITY OF HOMES
Mary's Ridge near 9900 St. Charles rd. and Overland and Airport; 5 rooms; brick; 3 years old; insulated, storm sash, gas heat. Worth investigating. GR. 7322.

BUNGALOW—4 rooms; 4 years old; 2 blocks off Creve Coeur Lake line; $1100 cash. GR. 5658.

SUBURBAN PROPERTY FOR SALE

COMFORTABLE COUNTY HOME
Highway 66; 4.63 acres; 7 rooms; water, electric, furnace, barn, garage; 40 fruit trees.
DUERBECK, JE. 2838

FOR SALE, $4750.
5-room bungalow; tile bath; hot-air furnace; insulation throughout; large lot; 10 minutes from Curtiss-Wright. Call AV. 7534 or WEb. 3050.

COUNTRY CLUB HILLS—5 rooms; transportation; owner transferred. CO. 0453.

MYRON, 6465—Velda Village; brick bungalow, 5 rooms, large corner lot, will sell completely furnished or without furniture. GO. 9519.

MODERN 2-bedroom home, near transportation, schools and church, vicinity Overland. Phone WAb. 9639.

AFFTON

CHARLTON, 8607—5-room brick bungalow, tile wall bath and kitchen, air-conditioned heat. PR. 5322.

BUNGALOW—5 rooms, tile kitchen, bath; 2 years old. LO. 8639, 6-8 p. m.

BRENTWOOD

PINE, 8918—5-room modern brick bungalow, stairway to attic, tile kitchen, bath; stoker, near bus; can vacate soon. Bargain.
A. E. SCHLUETER, HI. 1550, RE. 1418.

CARSONVILLE

CARSONVILLE BUNGALOW
3237 Wellsberg; 5 rooms; tile bath and kitchen; hardwood floors; hot-air heat. GREULICH. FR. 0675. 3111 N. Grand.

CLAYTON

7425 YORK DRIVE
(New Listings)
English red brick house, heated sunroom and lavatory on 1st floor; 3 bedrooms, 2 baths and sleeping porch 2nd floor.
DAVIS PLACE
8049 Watkins Dr.; red brick colonial, excellent condition, 3 bedrooms, 2 baths, maid's room and bath.
Margaret Caradine Wright
DE. 2771

GLENDALE

VACANT
Inspection by Appointment
Immediate Possession
1365 BERRY ROAD
(½ Block South of MANCHESTER RD.)
Beautiful ultra modern 5-room bungalow, with rathskeller; garage attached; air-conditioned heat; stoker fired.
GEO. N. McDONALD
Office Open Daily and Sunday
402 Pine St. 411 N. Hills Dr.
CE. 5988 EV. 5550

JENNINGS

IDLEWILD, 7114—1 block west of 5425 Jennings Station rd.; Natural Bridge Jennings bus; beautiful 5-room, insulated shingled frame; tile kitchen and bath; near war plants. Inspection invited. FL. 4567. Open 10 to 5 Sunday.

TYRELL DR., 8834 — 4 rooms, tile kitchen and bath; with or without furniture; terms. GR. 6483. EV. 4189.

JENNINGS RD.—3 large rooms, bath, stairway to attic; on bus line; schools, stores, near. $2150; terms. HI. 1550.

KIRKWOOD

BUILDERS HOME
6-room; new; Cape Cod; 78-ft. corner; $6500. Owner leaving for California, will show. 902 Cleveland.

FOR ANY TYPE OF PROPERTY
THE TRUST CO. OF KIRKWOOD

4-ROOM brick bungalow; vacant; call owner, WEbster 4415M.

LADUE

60 LOREN WOODS
Beautifully landscaped; owner built; 3 bedrooms, 2 baths; semi-ranch.
50 CLERMONT LANE
White painted brick colonial; 4 bedrooms, 3 baths, excellent condition, owner moving.
Margaret Caradine Wright
DE. 2771

LEMAY

PAULE, 38xx—Residence converted into flat; 4 rooms, bath 1st floor; 3 rooms, bath 2nd floor; lot 120x130; fruit trees; makes good home, investment; investigate. GR. 7322.

MAPLEWOOD

BARTOLD, 3021—Bungalow, 5 rooms, sunroom, stoker, storm sash, etc.; quick sale wanted; owner leaving town.

ST. ELMO, 7316—4-room bungalow, furnace, bath, large corner lot. A. E. SCHLUETER, HI. 1550, RE. 1418.

ALICIA, 78xx (Maplewood)—3-year-old 5-room brick; $6450. PR. 0539.

NORMANDY

WEST PL., 3515—Ready to move in; open 2 to 5 daily; one block south of Natural Bridge, one block east of Lucas-Hunt; 5 and sunroom, one floor; tile kitchen and bath, insulated; stoker; beautiful large yard. HU. 5100. PA. 1375 evenings.

COLTON, 5357—Lovely 4-room asbestos shingle modern bungalow; 3 years old; $4500. GO. 8047.

OVERLAND

OVERLAND 3009 REX AVE. Brick bungalow, 4 rooms, bath, furnace, oak floors, garage, $3950. Call NE. 2561 evenings.

BUY like rent; new 4-5 room bungalows; tile kitchen, bath; $250 down. CLAYTON REALTY, PA. 5800.

PINE LAWN

4014 BEECHWOOD—VACANT
5-room frame residence; bath and furnace. Terms. BOKERN R. CO., GA. 0108, 122 N. 7th.

RICHMOND HEIGHTS

BEST BUY ST LUKE'S PARISH.
2033 Bellevue av.; all modern; 5 rooms; decorated; hot-water heat; side drive, garage; trees, shrubs. OPEN 2-5. Korte Realty Co. FL. 1150 or MA. 4258.

BUNGALOW—5 rooms, beautiful, modern; Timken oil heat. ST. 1352.

UNIVERSITY CITY

700 BRITTANY LANE
Corner Gannon and Brittany Lane
(New Listing)
Red brick Colonial, only 2 years old. Hall, living room, dining, kitchen, screened porch, maid's room and bath on 1st; 3 bedrooms, 2 baths on 2nd; rathskeller. Lot 105x110.
Edward L. Bakewell
CA. 5555 CH. 5555

$950 DOWN
PARKVIEW HOME
6334 WASHINGTON; a matt brick residence having 5 bedrooms and 2 baths and automatic hot-water heat. Payments $42.50 per month plus taxes. VACANT, ALWAYS OPEN
STANLEY EPSTEIN & ASSOCIATES
CE. 4801 (Sun. TE. 3-3813) 822 Chestnut

JUST LISTED
1343 Eastover; 4 large rooms; stoker heat; pretty lot with fruit trees; see this. DE. 0440.
BAYER-RICKHOFF

571 STRATFORD
Well built; 2 bedrooms, 1 bath, first floor; 2 bedrooms, 1 bath second floor.
MARGARET CARADINE WRIGHT
DE. 2771

TULANE, 7142—Modern 5 and 5, vitrolite baths; owner 1st floor. CA. 3258.

WESTGATE, 710—3-family; 5 rooms and sunroom; stoker; 4-car brick garage. HENRY H. HAFFNER R. CO., CA. 2996.

WEBSTER GROVES

A BEAUTIFUL HOME
Located at 136 Plant street; only one block from Lockwood in Webster Groves. Seven large rooms, two-car garage, oil heat; lot 100x165 with beautiful shrubs and trees; close to all schools and transportation. The price is right. Call us for complete information.
DOLAN CO.
SEE DOLAN'S PHOTO-LISTINGS TODAY
6401 Manchester HIland 2610

SCHOOL & TRANSPORTATION HANDY.
621 Clark; 1 block to Avery School, 2 blocks to car line and railroad. You won't need more than 2 gallons per coupon—but, better than that, you'll get a mighty comfortable home of six rooms, well built. The many advantages of this house will appeal to you on inspection. For a "preview" call at our office to see color pictures and get details.
BUY LIKE RENT AND SAVE!
THE RALPH D'OENCH CO.
3932 Lindell Bl. JE. 3780
"HOMES IN KODACHROMES."

SUBURBAN PROPERTY FOR SALE
WEBSTER GROVES

603 FIELDSTON TERRACE
Off Laclede Station Road
Across from Kenrick Seminary.
(New Listing)
Brick; living room, dining room, kitchen, sunroom, bath on first; 3 bedrooms, bath on second. Lot 80x350.
Edward L. Bakewell
CA. 5555 CH. 5555

NEED CONVENIENCE?
Immediate possession; close to school, bus; newly decorated, 604 Atalanta is ready for you; see this bargain. DE. 0440.
BAYER-RICKHOFF

RANCH HOUSE
WEBSTER GARDENS
1629 Holly Drive; 6 large rooms; 2 baths, rathskeller; large wooded lot; 2 years old.
MICHAEL J. MACKEN,
REpublic 4142.

EXCEPTIONAL VALUE
1105 S. Elm av.; Mount Vernon colonial; 5 and sunroom down; knotty pine room up, and rathskeller.
MICHAEL J. MACKEN RE. 4142

CALL WEBSTER GROVES TRUST CO. to buy or rent suburban property.

IVANHOE PL., 519—4-room bungalow; $4100; easy terms. CH. 7969.

FOR WEBSTER sales and rentals, see FIRST NATIONAL REALTY, RE. 3881

TREMBLEY-WILSON R. E. & LOAN CO. Phone RE. 0308 for Webster map and list.

WELLSTON

ELLA, 6113—Modern 3-3 single flat, baths, very clean, possession, sacrifice; $3000. GLICK, MAin 4182.

BUNGALOWS FOR SALE
NORTH

VACANT
IMMEDIATE POSSESSION
$500 CASH, LOW MONTHLY PAYMENTS
5-room brick, bath, furnace.
3608 N. TWENTY-SECOND
2-car garage. Open 2 to 5 p. m.
Hartwig-Dischinger FR. 2943

SACRIFICE, $2650
5-ROOM MODERN BRICK
Hardwood floors, hot-water heat; tile bath; new garage; immediate possession; 1724 Elliot; terms.
WHYMAN, 722 Chestnut. CH. 8970

GREULICH'S BUNGALOW
1555 Gieseking Lane, Inglesyde; 5 rooms; tile bath and kitchen; air-conditioned; garage; side drive; complete and modern in every respect.
GREULICH. FR. 0675. 3111 N. Grand.

$500 CASH—EASY TERMS
39xx Lee; 6 rooms; hot-water, oil heat. GR. 6483. EV. 4189.

3760 PENROSE
5 rooms, bath, furnace; newly papered and painted; near park, 2 schools, good transportation; very easy terms; open.
PENROSE, 4482—5-room; hot-air heat; hardwood floors; 2-car garage; $5250.
Hartwig-Dischinger FR. 2943

NORTHWEST

SEE THESE TODAY
POSSESSION AT ONCE
6369 Lillian; almost new 4-room brick; bath, furnace; only $4450.
4527 Durant; 6-room exceptionally well-built brick; tile roof; hot-water heat.
Geo. J. Wanstrath R. Co.
CE. 2940. 715 Chestnut. Est. 1897.

DURANT, 5039—5 rooms, modern, with tile roof; 2-car garage; a real bargain. Inspect today. Immediate possession.
HENRY H. HAFFNER R. CO., CA. 2996.

MAFFITT, 51xx—5 rooms, modern; bargain; Blessed Sacrament Parish. Box F-211, Post-Dispatch.

MUST BE SOLD
4960 St. Louis; 3-4-room bungalow; duplex; immediate possession; bargain.
HENRY H. HAFFNER R. CO., CA. 2996.

SEMPLE, 2543—4-room brick, bath, furnace, garage, A1 shape; possession. FOSKIN, 3514 St. Louis. FR. 5033.

BUNGALOW—New, modern, 5 rooms; automatic heat; air-conditioned; $7350; good transportation. GO. 9681.

SOUTH

CALL PHELIM O'TOOLE
For list of cottages, bungalows and flats. 4553 Gravois. (Open Sun., Eves.) HU. 2255

ALEXANDER, 3914—5-room brick, gas heat, tile wall bath and kitchen, convenient location. PR. 5322.

NEBRASKA, 3722—4 rooms; furnace; lot 25x125. A. H. WEBER. GR. 7322.

NEWPORT, 61xx—5-room modern brick; tile bath, steam heat. Apply 3144 Magnolia, 2d floor east.

4119 TOENGES AV.
Brick; 5 rooms, bath, furnace, hardwood floors, Venetian blinds; storm sash garage.
M. A. RUST & SONS
MAin 4551 816 Chestnut St.

UPTON, 37xx—3½-year-old modern brick bungalow; $6800. PR. 0539.

SOUTHWEST

ONLY $650 DOWN
And $45 per month will buy this dandy 4-room frame bungalow; bath, hot-air heat; at 6125 Adeline av., 3 blocks south Manchester off Knox av. Possession soon. Call
DOLAN CO.
SEE DOLAN'S PHOTO-LISTINGS TODAY
6401 Manchester HIland 2610

59xx ARSENAL—FIRST TIME OFFERED
Modern 5 rooms, one floor; stoker; schools; transportation; immediate possession. GR. 7322.

CHIPPEWA-SULPHUR—5 rooms, brick; 5 years old; gas burner; garage; completely furnished, optional. Smith, GR. 7322.

MARDEL, 5244—5 rooms, tile bath and kitchen, 1st floor; 2 rooms, tile bath, sleeping porch, 2d floor; fine neighborhood, automatic hot-water heat, storm windows throughout, weatherstripped and insulated; Kelvinator summer air-conditioning; 2-car garage with overhead door. Call owner. FL. 6477.

OLEATHA, 6938—5-room frame bungalow, bath, furnace, lot 50x167. PR.5322

THOLOZAN, 6973—6 rooms; close to transportation; school; priced right. Get card. A. H. WEBER. GR. 7322.

WINNEBAGO-WATSON DISTRICT — 5 rooms first, 2 finished attic rooms; exceptionally good buy. Smith, GR. 7322.

WEST

$5750
Buys 1911 FOREST AVE. (2 blocks east of 19xx McCausland); a 6-room brick (3 bedrooms), with hardwood floors, modern arches, cabinet sink, stoker.
RECONDITIONED
And best of all the adjoining 36-foot gardened lot, with 2-car garage, is included in this price.
VACANT—ALWAYS OPEN
Stanley Epstein & Associates. CE. 4801

READY TO MOVE INTO
5 large room frame; bath; furnace; decorated; big lot; near school; transportation; ideal for children. $2750. RO. 6633.

READY TO MOVE INTO
3-ROOM COTTAGE. Bath; new furnace; completely decorated; $2250. FO. 6688.

PAGE, 10,500—4-room frame, large lot, $3500; $500 down. MA. 2312.

WHITNEY, 6512—5 rooms, large lot, bargain; $1800. Owner, WAb. 2659J.

RESIDENCES FOR SALE
NORTH

4458 GREER AV.
Seven rooms; bath; furnace; garage; convenient terms.
M. A. RUST & SONS
MAin 4551 816 Chestnut St.

NEWSTEAD, 3609 N.—$250 cash; $4350. Modern; brick; baths. HU. 9090.

UNIVERSITY, 3501—9 rooms; hardwood floors; hot-water heat; garage; vacant. CA. 7433.

NORTHWEST

$4375
Buys 3714 CORA (at Natural Bridge); a 6-room home with practically new furnace, Venetian blinds, and the most attractive of decorations.
RECONDITIONED
VACANT—ALWAYS OPEN
Stanley Epstein & Associates. CE. 4801

LOTUS, 4914—8 rooms, 4 finished attic rooms, 2 baths; hot water heat; vacant. Call owner, FO. 5240.

MAFFITT, 4851 — 7 rooms, hot-water heat; 2-car garage. HAAKE, FO. 2284.

SOUTH

IMMEDIATE POSSESSION
Fine 7-room home, on lot 75x135; stoker, fruit trees, chicken house, shrubbery, nice lawn; leaving city. Owner, 725 Dammert av., LO. 5659.

OWNER MUST SELL
445 Dover; 7-room brick; hot-water heat, stoker; lot 75x132; good condition; priced to sell; inspect today. J. W. Kerr R. E. Co., 908 Chestnut., CH. 1235.

FIRST AND POSSIBLY LAST TIME
Offered at This Low Price
3117 Longfellow; immediate possession; 10 rooms; wonderful lot which alone is worth the price of $4500. Hurry.
A. H. WEBER, 3617 Gravois, GR. 7322.

RESIDENCES FOR SALE—SOUTH

MICHIGAN, 3237—$250 cash, $3990; 7-room brick; vacant. HU. 9090.

MILTON, 2907—8 rooms, 2 baths; hot-water heat; 2-car brick garage; corner lot, 90x130; excellent condition. PR. 6274.

UTAH, 3401—7-room modern residence; well-built; hardwood floors; hot-water heat; stoker; slate roof; 3-car garage. Anxious to sell on account of sickness.
RENGEL LA. 9543

WEST

11 ROOMS: Reconditioned
5633 CATES has hot-water heating plant with stoker; water and gas on all floors. VACANT—OPEN
Stanley Epstein & Associates. CE. 4801

DE GIVERVILLE, 5868—Price reduced, $6750. FO. 4420.

$5950!!
5107 ENRIGHT; 10 rooms (7 bedrooms); exceptionally clean with new stoker and boiler; rent rooms for dandy investment and home.
H. G. RUPP REALTY CO. CA. 3980.

5875 ENRIGHT
This large 10 rooms with 2 baths has the fine feature of 4 rooms and bath on 1st floor; reconditioned (even the stoker is practically new). Vacant. Open. Stanley Epstein & Associates. CE. 4801

6012 ENRIGHT
Vacant; 8 rooms; beautifully paneled large living and dining room; $8950. PA. 8445, GA. 3494.

14 ROOMS (on 2 floors)—Tile-walled bath and 2 additional toilets; automatic hot-water heat; hardwood floors throughout. See 933 HAMILTON Vacant. Open Stanley Epstein & Associates, CE. 4801.

VACANT—ALWAYS OPEN
5152 Kensington; 8-room modern; stoker; Reconditioned. Perlmutter, CE. 4801.

4169 MARYLAND—$750 DOWN
10 rooms; 2 baths; hot-water heat; reconditioned; vacant; $5950.
EDW. A. POLLACK MA. 1858

HOUSE FOR SALE OR RENT
46xx Newberry; 8 rooms furnished; equipped with everything; easy terms. PA. 7089.

5850 PAGE—$300 CASH—$5490
Brick; furnace; will paint. HU. 9090.

VACANT—OPEN!!
1436 Temple Pl.; Modern 9 rooms; hardwood floors; stoker; garage; terms. GLICK R. E. CO. 801 Chestnut. MA. 4182

VACANT—READY TO MOVE IN
4954 Washington—$750 Down
12 rooms; 2¼ baths; real money-making rooming house; $7250; balance terms.
EDW. A. POLLACK MA. 1858

WEST PINE, 4152—14 rooms, 3 baths; must sell. FO. 4420.

FLATS, APARTMENTS FOR SALE
NORTH

ASHLAND, 3822—5-6 rooms; hot-water heat; baths; hardwood floors 1st floor; garage.
Hartwig-Dischinger FR. 2943

HOWARD, 2337-39—3-5 brick; double; income $648 year; $3750.
3913-15 Cote Brilliante—4-family; 3-3 room brick; income $576; $3200. FR. 0188.

KOSSUTH, 4464 — 3-3 rooms; furnace; price right; card needed. Haake, FO. 2284.

LABADIE, 3832—4-5 rooms; furnaces; baths; 2-car garage.
Hartwig-Dischinger FR. 2943

LABADIE, 3846—4-5 rooms; furnace; baths; garage; $5250.
Hartwig-Dischinger FR. 2943

PARNELL, 3919 (near Natural Bridge)—4-5 rooms; stoker and blower upstairs; card needed. Haake, FO. 2284.

4-Family, 3 Rooms and Bath
4274 St. Louis av.; priced right at $5900. BOKERN R. CO., GA. 0108, 122 N. 7th.

IMMEDIATE POSSESSION
2802 University; 3 and 3 room flats; bath; lot 25x110; price $2750.
Hartwig-Dischinger FR. 2943

NORTHWEST

VACANT—$750 CASH
4517 Asland; 2-family; 5 rooms, bath, furnace, stoker, garage; fine yard; A1 condition.
DUERBECK, JE. 2838

GOOD INVESTMENT
1904-06 N. Euclid; 3-3 rooms; 4-family; rents $960; card needed. Haake, MO. 2284.

CLOSING ESTATE—Near 1700 N. Kingshighway; single, 5-6; $9000. A. H. WEBER. GR. 7322.

DUPLEX—3-3, large lot; good transportation. 6523 Mount. EV. 1337.

SOUTH

$2375
Buys 1812 ARSENAL; brick 2-family flat of 3 rooms each.
RECONDITIONED
First Floor Vacant—ALWAYS OPEN
Stanley Epstein & Associates. CE. 4801

CASTLEMAN, 3948—4-5 room single; immediate occupancy.
PHELIM O'TOOLE
4553 Gravois. (Open Sun., Eves.) HU. 2255

$3375
Buys 3412 MIAMI; a 4-4 frame single.
RECONDITIONED
VACANT—ALWAYS OPEN
Stanley Epstein & Associates. CE. 4801

OHIO, 2632—3-4, modern interior, 2-car brick garage; owner.

RUSSELL, 4045-47—2-family, 4-5 rooms, first floor vacant; priced to sell. Mr. Giles. FO. 4233.

2622 S. 7th—$2200
Single, 3-3 rooms; also single flat in rear, 3-3 rooms, rent $456 per year.
BRINKOP, 3621 S. Grand. LA. 3040

SHENANDOAH, 3938-40 — 4-5 room brick double, income $1200; $8350. FR. 0188.

TWELFTH, 1421 S.—3-3, baths; fine condition; owner may go to Army; sacrifice. HI. 1550.

WILMINGTON, 4xx—4-5 rooms, bath, furnace; 2-car garage; A1 condition; $6250. Call HU. 4791 or FL. 6734.

TWO FLATS—One 3-3 vacant, one 4-5; terms $350 down, balance monthly. For numbers call LO. 7611.

SOUTHWEST

INCOME $201 per month on new 4-4 room efficiency, 4-family flat, located 6300 block Sutherland. PR. 5322.

WEST

West End 30-family apartment; income over $23,500 per annum. One of the finest constructed buildings in the West End. Well financed. Consider several small parcels in exchange.
For particular call
Acme Realtors, CE. 1750

INCOME $6840
PRICE $33,500
375-77 N. Boyle; modern 12-family apartment; all bedroom units; compact building; low-cost maintenance; 9 furnished; stoker; new roof; total expenses $2196 per year; built 1930.
SHOSS, 805 Chestnut St.
CE. 1242 or PA. 4960, evenings.

4-5 SINGLE—$5950
IN LITTLE FLOWER PARISH—Open 2-5 7537 Dale av.; newly decorated and painted; oak floors; steam heat; 1st floor vacant. KORTE, MA. 4258.

EUCLID, 1332 N.—Single 3-3 rooms, bath; to close estate; immediate occupancy. DE. 3107.

A GOOD BUY
5967 Minerva; 4-5 rooms; furnace; hardwood floors; lot 30x103; $4750; possession. Helle Realty Co., 722 Chestnut. CH. 8651.

OPEN 2-5 P. M.—2D FLOOR VACANT
3-4 room single; baths, furnaces; newly painted and decorated. Be sure to see 5864 Ridge av. KORTE, MAin 4258.

WEST PINE, 4158—Dandy 4-family. Inspect; for particulars see ACME REALTORS. CE. 1750.

4-5 ROOM BRICK—Single; hardwood; hot-air heat; $5500. RE. 0400.

BUSINESS PROPERTY FOR SALE
CENTRAL

FRANKLIN, 1925-27-29—3 stores and 7 tenements; $8000. GR. 2590.

SOUTH

WILL SACRIFICE
House and store, $6500. 3742 S. Jefferson. PL. 1085.

WEST

PRAIRIE AND EASTON—Northwest corner; stores and flats and garage; must be sold to close estate. Mr. Giles, FO. 4233.

REAL ESTATE—FOR COLORED

SMALL DOWN PAYMENT, EASY TERMS
930 Wesley (Kinloch Park), 4-room brick; possession; bargain. GR. 6483. EV. 4189. (*)

CAROLINE, 3026 — 5 rooms, bathroom; bargain. GR. 6483. (*)

REAL ESTATE—EXCHANGE

WILLIAMS, 74xx—5-room modern bungalow, will trade for flat or 6-room home. ST. 6738.

GREENHOUSE and living quarters on 60-ft. lot at 7806-08 Gravois; suitable for fruit and vegetable market for real estate. MU. 9333.

17 APARTMENTS—5 stores, all rented for $10,524 per annum; located in West St. Louis; will trade for smaller property. Box C-349, Post-Dispatch.

N. W. CORNER 18th and Pestalozzi; income $2150; clear; trade apartment. BERT STAMPFER, Realtor, CE. 6854.

REAL ESTATE—WTD. TO BUY

We Need Houses
$10,000 to $12,000
IF YOU WANT TO SELL
CALL
Edward L. Bakewell
CAbany 5555 CHestnut 5555.

Cash Buyers Waiting
For bungalows and 2 and 4 family flats and apartments. Answer at once with description and price we can sell quick.
Geo. J. Wanstrath R. Co.
CE. 2940. 715 Chestnut. Est. 1897.

I WILL PAY CASH
SAVE THE COMMISSION
FOR YOUR PROPERTY, ANY SIZE OR CONDITION; IMMEDIATE ACTION.
WRITE ME TODAY, BOX C-210, P.-D.

QUICK ACTION
Will pay cash for bungalow, cottage, residence or flat; no delay. NE. 3766 or write 4122 Farlin.

We Are Not Supermen
We do buy property and pay fair prices. Won't you call or write? Investment Realty Corp., 705 Chestnut.

BUNGALOW Wtd.—6 rooms; near St. Engelbert's parish; pay cash. Box F-207, Post-Dispatch.

BUNGALOW OR DUPLEX Wtd.—Southwest; private party. HU. 0088.

BUNGALOW Wtd.—5 rooms; cash; prefer to buy direct from owner. GA. 2890.

BUNGALOW OR FLAT Wtd.—4 or 5 rooms; cash buyer. PR. 0539.

BUNGALOW Wtd.—Brick or frame; cash buyer. GR. 6483. EV. 4189.

CLIENT—Pay cash, modern 3-3; 4-family; northwest. Box F-78, Post-Dispatch

FLAT WTD—SOUTH SIDE; ALL CASH. HU. 4334.

FOR cash deals quick. Call GA. 3164. CHAUNCEY P. HEATH CO., 818 Chestnut

PAY CASH for bungalow, north or northwest. PArkview 0632.

MUST HAVE houses, flats; anywhere; cash buyers. FO. 4420.

Pay cash for modern bungalow or residence; quick answer; no commission. Brown, 6669A Berthold, HI. 2568.

PROPERTY Wtd.—Large or small; immediate answer; cash. RO. 0069.

SINGLE FLAT Wtd.—4-4 rooms; furnaces; pay cash. HAAKE. FO. 2284.

Wtd.—4-family flat by private party. CA. 1360.

WANTED—By private party, 5-room brick bungalow, modern, in Normandy district; from owner or agent. Box A-303, Post-Dispatch.

WANT up to 5 acres close in St. Louis County, by private party. Box A-362, Post-Dispatch.

YOU can have cash for your real estate in 5 days; buyers waiting. Want action? DICKMANN, 804 Chestnut. MAin 4111

FARMS FOR SALE

EQUIPPED 40-acre Northwest Arkansas farm, only $1850; enjoy peace and contentment of rural living in this beautiful region; mild climate, long grazing season; gravel road, 1½ mile small village, store, church, school, only ½ mile high school bus; 30 tillable, 20 cultivated, wooded pasture with spring branch, woven wire, home fuel, 12 apples, 6 cherries, 3 peaches, bearing trees, grapes; 4-room fair white house, 2 porches, spring water, flowers and shrubbery in shady yard, good 26-ft. barn, poultry houses, smokehouse; taxes only $4; aged owner's low price $1850 complete with 75 poultry, 2 milk cows, brood sow, team mares, 3-year colt, farming equipment, household goods, some potatoes included, $1050 down, quick possession! Details page 51, free Fall catalog 7 States. United Farm Agency, 491-D Arcade Bldg. CEntral 8607.

ILLINOIS

160 ACRES—150 tillable, 125 limed; improvements A1; 3½ miles from Pittsfield, Ill.; now rented to reliable young farmer with latest equipment on half-income share; shipped over 200 head hogs this year; a profit maker; price $95 per acre. Box K-159, Post-Dis.

MISSOURI

126-ACRE FARM—105 miles south of St. Louis on Highway 67; complete with stock and farming tools; 5-room house, 3-room tenant house; poultry house, smoke house, 2 barns filled with hay, 2 good springs, 1 well, 2 gardens with strawberry patch; good orchard; 50 acres cultivation; 30 acres wood land pasture, balance in timber; ¾ mile from postoffice and store, 1½ miles from school, 1 mile from St. Francis River, good hunting, fishing. Call owner, SW. 2691.

120 ACRES—6 miles from Cuba, Mo.; 65 tillable, balance timber and pasture; 3 ponds, 35 bearing peach trees, 4-room house, bath, white enamel sink and pump in kitchen, fireplace; very good house; school ¼ mile; new barn, new henhouse, new smokehouse, yard and farm all fenced; can be bought for $3500 cash. Free of debt. ATw. 834R.

875-ACRE STOCK FARM—On highway; must sell on account of health; 600 acres hog fenced; large barn, implement shed and garage; frost-proof pump; house, other buildings; good roads, markets and electricity; 6-room house, running water and bath; $6 per acre; ½ cash, balance terms; possession 30 days. E. Satterlee, Hunter, Mo.

AUTOMOBILES

AUTOMOBILES FOR SALE

SAVE MONEY
COME IN TODAY
TAYLOR MOTOR CO.
Has just started in business and has a nice new stock of very good cars from $150 to $295. Buicks, olds, Chevrolets, Plymouths, Pontiacs, Fords, etc. Many others. Liberal trade allowance, easy terms.
4540 DELMAR. FO. 4910

BARGAINS
'41 Plymouth Sedan; R. and H.
'39 Ford D Tudor; R. and H.
'38 Dodge Sedan; R. and H.
'39 Chevrolet Tudor.
'41 Ford D Tudor; R. and H.
J. C. AUFFENBERG, Inc.
728 N. Kingshighway.

ATTENTION
BUY YOUR CAR FROM A PRIVATE OWNER. CALL CAR EXCHANGE. RO. 0607. RO. 1313. 4919 DELMAR.

SMALL BUICK
1928 6-cylinder 2-door sedan; 36,000 actual miles; good rubber; very outstanding.
KUHS BUICK, 2837 N. GRAND

BUICK—'38 special convertible; here is one that will stand the test for performance, try this one; trade or terms. 7486 Manchester.

OFFICER leaving will sell his 1941 Buick sedanette; 2-tone gray; A1; $1495. 6312 Lenox. PA. 3965.

BUICK—'41 Special 4-door Sedan.
KUHS BUICK, 2837 N. GRAND

BUICK—'41 sedanette; excellent condition; 5 very good white wall tires; clean. 5756 Pershing, CA. 7918.

BUICK—'38 4-door sedan; clean; good tires. RO. 1313.

BUICK—'40 coach; radio, heater; good tires; $825. 1968 Goodfellow.

BUICK—'41 Sedanette, A1 condition; private. Box F-221, Post-Dispatch.

1941 CADILLAC
7-Passenger Sedan
Gorgeous deep ebony black satin finish, 5 white-wall 6-ply 99% new tires, large push-button radio, air-conditioned heater.
JUST LIKE BRAND-NEW
See It, You'll Buy It
McMAHON PONTIAC
3504 S. Grand at Gravois
3507 Gravois at Grand
Phone GRand 2666

1935 CHEVROLET SEDAN
This is a beautiful little family car; real clean inside and out; good tires; good mechanically; our low price and easy terms will sell you this car.
O'NEIL MOTOR CO.
4561 Delmar (8) Open Evenings.

CHEVROLETS — 1936 SEDANS
3 of these popular little models; all run good; drive one home today; our low price and easy terms will please you.
TAYLOR MOTOR CO.
4950 Delmar. FO. 4910 Open Evenings

CHEVROLET—'41 tractor, 24-ft., open top trailer. 3434 Delmar.

AUTOMOBILES FOR SALE

HAVE TROUBLE STARTING THIS MORNING??? HERE ARE SOME HOT ONES
1941 De Soto De Luxe Club Coupe: 5 original tires; less than 20,000 miles.
1941 Buick Super Sedan; new tires. Boy! It's a honey!
1941 Dodge De Luxe Sedan. Rarin' to go!
1941 Plymouth Special De Luxe 2-Door; next to new.
1941 Olds 6 Club Coupe. It's perfect!
1941 Ford Club Coupe. A beauty!
1941 Chevrolet Special De Luxe Club Coupe. Look and judge!
1941 Chevrolet Special De Luxe Town Sedan. Come and see!
140 OTHER ONES
STEAM HEATED SHOWROOM
Chambers Motor Co.
3863 South Grand
ST. LOUIS' BIGGEST USED CAR STOCK

Get Ready For Winter
See that your car gets that extra power needed for sub-zero days.
Exchange Your Motor
TRUCKS PASSENGER CARS
COMMERCIAL VEHICLES
FORD V-8
Mercury, Plymouth, Dodge, Chevrolet, Oldsmobile, Buick, Pontiac and Others.
E-Z TERMS
NO MONEY DOWN
ENGINE EXCHANGE
1318 HODIAMONT
Phone DE. 0808

'41 CHEVROLET COUPE
Master de luxe; heater, excellent mechanical condition; extra clean inside and out; 5 very good tires; a real bargain at $995.
MacCARTHY, 6153 Delmar.

CHEVROLET—'41 coach; original black paint; radio, heater, 5 good tires; priced to sell today; trade or terms. 7486 Manchester.

CHEVROLET—'35 sport coupe, 22,000 actual miles, radio, heater, like new. LA. 8433. 3232 S. Jefferson.

CHEVROLET—'40 special de luxe coach; radio, heater, seatcovers, white walls; trade; terms. 3001 Gravois.

CHEVROLET—'39 town sedan; actual 20,000 miles; like new. Rauscher Chevrolet, Kirkwood. TE. 3-0121.

CHEVROLET—'41 2-door sedan; good condition, heater, radio; private. PL. 0400, extension 4210.

CHEVROLET—1½-ton 1935 stake platform; good condition; cheap. 2932 Henrietta.

CHEVROLET—4-door, 1935; good tires and motor; best offer. 7007 Garesche.

CHEVROLET—1936 town sedan; radio, heater, $265. 3227 N. Taylor, after 6.

CHEVROLET—Coach, 1941; good tires; private. 5419 Blow.

CHEVROLET—'31 coach; runs good; 90 per cent rubber; bargain. FO. 0833.

CHEVROLET—1940 town sedan, radio, heater. Harsch, 4913A Devonshire.

CHEVROLET—'37 sedan; good rubber. 1435 N. 13th st.

CHEVROLET—'40 coach; good tires and motor, $750 cash. 7035 Waterman.

CHEVROLET—'34; 4-door; $75. 1968 Goodfellow.

CHEVROLET—'40 coupe, radio, heater, good condition. 3921 Winnebago.

CHEVROLET—1939 coach, radio, heater, 90% tires. 3341 Missouri.

1941 CHRYSLER 6
Royal sedan; this is equal to a new car in every respect; spotless broadcloth upholstery; lustrous Nile green finish; 5 good prewar tires; mechanically perfect; a real low-mileage car; will suit the most critical buyer; liberal trade allowance and easy terms.
O'NEIL MOTOR CO.
4561 Delmar (8) Open Evenings.

1937 CHRYSLER 6 SEDAN
A real smart, classy-looking car, elegantly appointed throughout; don't fail to see this exceptional little car at only $395; easy terms.
O'NEIL MOTOR CO.
4561 Delmar (8) Open Evenings.

CHRYSLER—'41 Windsor sedan. 3800 Watson rd.

1937 DE SOTO SEDAN
Very nice in appearance and performance; good tires; mechanically good; only $450; easy terms.
TAYLOR MOTOR CO.
4540 DELMAR. Open Evenings.

DODGE—1940 7-passenger; unusually fine condition; tires excellent; looks and runs like a new car; 16,000 actual miles; $975 or best offer; must sell. BEllevile 4297W.

DODGE—35 coach, good tires, good motor. 5432 Bartmer.

DODGE—'36 4-door; trunk, good tires and motor; $100 down. 1403 S. 12th.

DODGE—'39 coupe, good condition. 1623 Yale av.

DODGE—'36 sedan; good running order; $135. 1435 N. 13th st.

1937 FORDS
4 of these good clean little cars to select from; radios and heaters; good tires; smooth noiseless motors; all fully equipped; very reasonable; easy terms.
O'NEIL MOTOR CO.
4561 DELMAR. Open Evenings.

1937 FORD SEDAN
This is today's outstanding bargain; good tires; good running condition; see it; you'll buy it for only $395; easy terms.
TAYLOR MOTOR CO.
4540 DELMAR. FO. 4910

'36 FORD
2-door trunk sedan; 5 good tires; greased and serviced regularly since new by original owner; has never been abused. Only $345; easy terms.
O'NEIL MOTOR CO.
4561 Delmar (8) Open Evenings.

FORD—'41 club convertible; original finish, white side wall tires, radio, heater; way above average for looks and performance; red leather upholstering; trade or terms. 7486 Manchester.

FORD—'37 coach; 85; newly painted; good rubber; needs rings; bargain. FR. 9081.

FORD—1937 coupe; motor reconditioned; 98% tires; radio, heater, defroster; no dealers. 4322 N. Prairie.

FORD—'32 coach; 5 splendid tires, motor A1, see this bargain. Benjamin Motors, 4811 Delmar.

FORD—'36 2-door; have 3 to pick from; all up, ready to drive; 5 good tires; trade or terms. 7486 Manchester.

FORD—1937 Model 60 coach, good condition; priced to sell. Kotteman Used Car Co., 4718 Delmar.

FORD—'35 coupe; good running order. 1435 N. 13th st.

FORD—'34 coach; good condition; 90% rubber. 1435 N. 13th st.

FORD—1929 4-door sedan; good running order. KI. 2724.

FORD—'37 tudor; good condition; $235. 4276 Washington.

FORD—1937 tudor sedan, $325. See Thursday, 1353 Ferguson.

FORD—'30, "A" coupe; perfect motor; $110. 1403 S. Twelfth.

FORDS—'37-'36 coaches; $100 down; terms. 1403 S. Twelfth.

FORD—'41 super de luxe tudor; radio, heater. 3800 Watson rd.

GRAHAM—'38 sedan; clean; excellent running condition; good tires; new paint job; radio and heater; private owner. LA. 7762.

HUDSON—'41 de luxe tudor; very good condition; excellent gas mileage; heater; private owner. DE. 0975, 1253A Amherst pl.

HUDSON—'40 4-door sedan, tires 95 per cent. GA. 7840.

HUDSON—1942 coupe; no priority necessary; owner in service. RO. 7157.

LINCOLN-ZEPHYR—'37 sedan; radio, heater; $300. 2148 Watson. WAb.3454W

AUTOMOBILES FOR SALE

NASH—'40 coach; perfect condition; radio and heater; $750. ST. 2568.

NASH—'40 coupe; radio, heater, good tires. Call HU. 2745.

1937 OLDS SEDAN
Has heater; finished in lustrous dark green; 5 good tires; smooth running motor; only $465; easy terms.
O'NEIL MOTOR CO.
4561 Delmar (8) Open Evenings.

OLDS—'41 6 Sedanette.
KUHS BUICK, 2837 N. GRAND

OLDSMOBILE—1940 sedan; 85 pct. rubber; radio, heater; private; $775. 5948 DeGiverville. DE. 1445.

OLDS—'41 6 Club Coupe.
KUHS BUICK, 2837 N. GRAND

OLDSMOBILE 8—1942; 4-door; perfect condition; 95% rubber; radio, heater; priority required. 4313 S. Broadway.

OLDS—'42 de luxe "76" club coupe; almost new; $1550; terms, trade. 1403 S. Twelfth.

OLDS—'41 6 town sedan; hydromatic; heater, defroster; 17,000 miles. Rauscher Chevrolet, Kirkwood TE. 3-0121.

OLDS — 1939 coupe; good throughout; $585. Kottemann Used Car Co., 4718 Delmar.

OLDSMOBILE—'36 4-door sedan; radio, heater, new paint, 5 good tires; very good condition. 7486 Manchester.

OLDSMOBILE—'32 6 sedan; good tires; clean; $75. 6125 Natural Bridge.

OLDS—'36; 6, coupe; gas heater, radio, good tires. GR. 2433.

PACKARD—Super club convertible; radio, heater, 6-ply white wall; for performance it has no equal; try it; trade or terms. 7486 Manchester.

1939 PLYMOUTH SEDAN
Lustrous beige brown finish; spotless plush upholstery; 5 good tires; noiseless, smooth running motor; this little car is equal to a new one in every respect. Liberal trade allowance; easy terms.
O'NEIL MOTOR CO.
4561 Delmar (8) Open Evenings.

1938 PLYMOUTH SEDAN
A real good little car in every respect; good tires; smooth, quiet motor; we also have a good clean 1938 coupe and two 1936 sedans; all priced very reasonable; see these bargains today at
O'NEIL MOTOR CO.
4561 Delmar (8) Open Evenings.

'41 PLYMOUTH SEDAN
De luxe fordor; radio, heater; unusually clean inside and out; excellent tires and mechanical condition; priced below market value; only $1075.
MAC CARTHY, 6153 Delmar.

PLYMOUTH—'41 coach; radio, heater; 90% rubber; practically new car. 1435 N. 13th st.

PLYMOUTH—'41 sedan; spent $300 last week; no bargain hunters. 3926A Olive, 9-12 noon. FR. 2526.

PLYMOUTH — '40 coach, 26,000 miles, runs good, clean, good rubber; best offer takes; no dealers. PR. 9131.

PLYMOUTH—'41 de luxe; heater, good tires, 6-ply; private owner; $850 cash. SI. 0469. 3924½ Oleatha.

PLYMOUTH — 1942 sedan; maroon; radio, heater. 4334 Hodiamont, EV. 5880.

PLYMOUTH—'42 5-passenger coupe; private party. PL. 0400, extension 4210.

PLYMOUTH—'39 sedan, 4-door. GA. 8272. 207 S. 7th st.

PLYMOUTH—'38 sedan; radio, heater. 2810 California.

PLYMOUTH—'37 coach; motor overhauled. 1014 N. Rockhill. WEb. 6173R.

PLYMOUTH—'38 sedan; special today, $450; terms. 3001 Gravois.

PLYMOUTH—'34; radio, heater; $125. CH. 5713.

PLYMOUTH—'39 de luxe coach; A1, good tires, heater, radio. 4965 Claxton.

1937 PONTIAC 6 SEDAN
Real smart in appearance; perfect throughout; only $485; also 3 real good 1936 6-cylinder models; you can safely buy any of these beautiful cars at a surprisingly low price; fully equipped; easy terms.
O'NEIL MOTOR CO.
4561 Delmar (8) Open Evenings.

'39 PONTIAC SEDAN
Radio, heater; unusually clean inside and out; it's a standout at only $695.
MAC CARTHY, 6153 Delmar.

PONTIAC 8—1940 club coupe, 5-passenger; perfect condition; radio, heater, spotlight; fine tires; very clean; no dealers. 5528 Pershing, Apt. 309 after 5:30 p. m.

PONTIAC—'41 8 Sedanette.
KUHS BUICK, 2837 N. GRAND

PONTIAC—'41 6 sedanette; heater, defroster; car like new. Rauscher Chevrolet, Kirkwood. TE. 3-0121.

PONTIAC—'37 coach; good condition; A1 tires; private. 1600 N. 18th.

PONTIAC—'41 club coupe; also '41 Olds; like new. 3001 Gravois.

PONTIAC—'39, 2-door; excellent condition. 5920 Julian, Sunday p. m.

STUDEBAKER—Champion coaches, '41, '40, '39; all good; light on gas; all in top condition; 5 tires each. See these today. 7486 Manchester.

STUDEBAKER — 1940 Commander club sedan, de luxe; reasonable; private; after 6 p. m. Call KI. 119.

STUDEBAKER—'40 sedan; good rubber. 3301 Chouteau. PR. 8212.

AUTOMOBILES WANTED

SELL Your Car FOR CASH
L. M. STEWART, Inc.
3228 LOCUST BLVD. (3)
Chrysler and Plymouth Distributor
Telephone JEfferson 3610

CITY MOTOR
4761 Easton
We Need Cars
Any Make—Any Model
Regardless of Price
1930 to 1942 Models
If no license or no gas, call us, we will come out.
ROsedale 1535

O'NEIL MOTOR CO.
NEEDS CARS
Any Make, Model or Condition From 1931 to 1942. Our stock of cars for sale is low. Will pay top cash price. Open Evenings. Appraisals at Home.
O'Neil Motor Co.
4561 DELMAR RO. 8332

One of St. Louis' Largest Buyers of Used Cars Needs 100 Cars 1932 to 1942 Models
F. L. Vincel Co.
3400 S. Kingshighway PL. 0198

ALL AUTOS BOUGHT, CASH; WE NEED THEM. KLINK, 2213 S. GRAND.

AUTOMOBILES WANTED

VINCE SAYS Be Convinced
COME IN OR PHONE FOR TOP CASH PRICES on All Model Cars CASH in 60 Seconds
McMAHON PONTIAC
3504 S. Grand at Gravois
3507 Gravois at Grand
Phone GRand 2666

WE DON'T TALK HIGH PRICES WE PAY HIGH PRICES
As we are just starting in business and need 100 cars at once. Drive in—bring title, get cash.
Taylor Motor Co.
4540 DELMAR FO. 4910

DON'T SELL YOUR CAR
GET OTHER BIDS FIRST THEN LET US APPRAISE IT NO OBLIGATION
WE PAY TOPS
BRING TITLE—GET CASH
CYRUS MOTOR
3518 LINDELL JE. 5060

WE ARE interested in buying '42 Chevrolets and other models. We will pay premium for good, clean, low-mileage cars. No priority needed, bring title, get cash.
Epstein Chevrolet Co.
20 Years in Wellston
6330 EASTON
PA. 4439 MU. 3800

WE NEED CARS
TOP CASH PRICES PAID FOR ANY MAKE OR MODEL CAR
PROMPT ATTENTION—IMMEDIATE CASH
Willcockson Motors
BUICK DEALER
3901 LACLEDE (8) JE. 6230

WANTED
GOOD, CLEAN
USED CARS
WE PAY HIGH PRICES
Bring Title—Get Cash
RIEFLING FORDS
2333 *S. JEFFERSON*

ATTENTION!
Don Winters Pays High 1929 TO 1942 MODELS
AUTOS, TRUCKS, MOTORCYCLES
TIRES ANY CONDITION
BRING TITLE—GET CASH OR WILL CALL
1403 S. 12th St., CE. 1933

WE CAN'T SELL YOUR CAR IF WE DON'T BUY IT. SHOW US YOUR CAR BEFORE YOU SELL
CARTER CAR CO.
5701 GRAVOIS

HOEHN CHEVROLET NEEDS CARS
All makes, all models. See us for high cash prices. Call us at FR. 0808, we will come to your home. 3949 Lindell.

CASH ONLY
For your car, any make or model, 1936 to 1942. Price no object. High prices paid for Fords, Chevrolets, Mercury, Buick, Pontiac, Oldsmobiles and others.
SEE BILL DUGGAN
Mendenhall
28th YEAR AT 2315 LOCUST (3) CE. 8204

Spot Cash
TOP DOLLAR PAID FOR CLEAN CARS ANY MAKE OR MODEL
Western Motor
JE. 1612 4454 Easton (13)

We Pay Top Prices
Any make, any model and condition; must have 100 cars at once; if no license, no gas, call us and we'll be out at once. Waldman, 4444 Easton, NE. 4315. We also buy trucks.

WE NEED CARS
All Makes and Models
Drive in—Write or Phone
KUHS-BUICK CO.
2837 N. Grand FR. 2900

Autos Wanted Badly!
ANY MAKE 1930 TO 1942
PAY TOP PRICE
CALL US AND WE'LL BE GLAD TO COME OUT AND APPRAISE
Standard Motor Finance
Corner Vandeventer and Chouteau
NE. 2280 OPEN EVENINGS

SELL US YOUR CAR FOR CASH NOW
HIGH PRICES PAID
WEST SIDE BUICK
490 N. Kingshighway

SADLO-FABER
PAYS GOOD PRICES
SELL YOUR CAR
4933 Natural Bridge EV. 7330

AUTOMOBILES WANTED

Your Automobile
SOLD QUICKLY

We will pay cash for your car, or arrange to sell it at auction for you. No charge or obligation if car is not sold. Call and have us explain our plan.

KOTTEMANN
USED CAR CO.
RO. 4709 4718 Delmar

WANTED—LATE MODEL CARS
OUR STOCK IS LOW
SEE US FIRST
JOE LENNEMANN, Inc.
5841 DELMAR CA. 4530

ATTENTION
Wanted immediately by private company, three good late model low mileage cars, regardless of cost. Kindly contact us immediately, as we must have these cars to keep operating. Will pay top cash price at once. SI. 0641.

NEEDS 50 CARS AT ONCE
For opening of our new lot. Will pay high price for any make, model or condition. If no gas, call us and we will bring cash to you.
KUGMAN, 4301 Washington. JE. 7315

CARS WANTED
SYL. SCHWALBE MOTOR
4111 W. NATURAL BRIDGE. JE. 8824

J. C. AUFFENBERG, INC.
BUYS CARS FOR CASH
728 N. KINGSHIGHWAY RO. 2486
Just North of Delmar

SALES FIRM WANTS
5 low-mileage, 5-passenger cars, 1941 models; may pay $1050. per car; call LO. 5858.

SEE US
Before you sell; high cash prices.
BARRETT WEBER
3122 S. Kingshighway

WANTED GOOD CAR
Any make; '39 to '41; from private owner; pay cash. Mr. Fehl, FO. 4320.

COACH OR SEDAN
Want late model, low mileage car in good condition; pay all cash. La. 5155.

MANUFACTURER NEEDS CAR
For company use; prefer 1940-'41 model; will pay $700 to $1000 cash. LA. 1611.

CARS Wtd.—Any year or model; will buy entire stock of new and used cars from dealers liquidating. FR. 7991.
SNIPEN, STUDEBAKER, 4069 Lindell.

ATTENTION
Sell your car to a private buyer. Call Car Exchange. RO. 0607.

AUTO Wtd.—Good 6-cylinder car, '35 to '38; pay cash. Mr. Myers, FO. 4320.

CADILLACS—Top prices; '34 to '42 models. 4524 S. Kingshighway. HU. 2773.

CARS, TRUCKS Wtd. — For wrecking, driving purposes. RO. 9299, any time.

CARS Wtd.—Any make or model. 4524 S. Kingshighway. HU. 2773.

CAR Wtd.—Clean; private party; good tires; cash. HU. 0692.

CASH for 1938 to 1941 car immediately, from private; pay good price. SI. 1876.

CAR Wtd.—For cash by private party. 6521 Pernod. ST. 1344.

CHEVROLET Wtd.—1939 or 1940 preferred; from private owner. FO. 1090.

CHEVROLET—'35 or '36 standard coupe. STerling 2037.

CHEVROLET Wtd.—'40 or '41; private party will pay cash. CA. 9135.

CHEVROLET Wtd.—Will pay cash. 322 N. Sarah. NE. 5006.

CHEVROLET Wtd. — '39-'40-'41; clean; cash; private. EV. 8065.

CHEVROLET—'36 to '42 models; top prices. 4524 S. Kingshighway. HU. 2773

CHEVROLET, PLYMOUTH Wtd. — '36-'37; private; cash. MU.3559 or HI.8264.

CLEAN CAR Wtd.—PR. 9793, 8 a. m. to 7:30 p. m.

DODGE Wtd.—'42, or Packard club coupe; have priority. FR. 1686.

FORD Wtd.—Or Chevrolet; '39 to '41; private; will pay cash. LO. 4138.

'36 FORD OR CHEVROLET Wtd.—Cash; no dealers. KIrk. 3850.

LATE MODEL Wtd. — Must be in good condition; private party RE. 6729.

LOW-MILEAGE CAR Wtd.—From private party. FL. 4749.

SALESMAN wants '39 or '40; prefer Plymouth or Dodge. CE. 2810. PA. 7145.

SELLING YOUR CAR? See us first; save time. Pardue, 5831 Easton.

STUDEBAKER Wtd.—Will pay cash. 4069 Lindell. Call FR. 7991.

WANTED by out-of-town dealer, any model '42 car with low mileage; will pay top price in cash at once; drive in or phone. 1142 N. Kingshighway. FO. 1870.

WANTED—'41 models Buick, Oldsmobile, Chevrolet, Pontiac; mileage under 20,000 preferred; clean; cash. RO. 5028.

WILL PAY real price for '40 or '41 Buick or Chevrolet. CO. 4594.

WILL pay cash for good car from private party; club coupe or sedan. LO. 9405.

'36 OR '37 FORD Wtd.—Any condition. EV. 9019.

AUTOMOBILES FOR EXCHANGE

WILL TRADE Plymouth '37 panel ½-ton truck for '40 sedan or coach. CA. 2170.

AUTOS AND TRUCKS FOR RENT

TRUCK—For rent without drivers; van or panel bodies; low rates. GA. 3131.

WANTED TO HIRE

MAN—With large truck, to haul cordwood. Call Mo.-Ark. Co., CE. 6282, 4 N. 8th st.

BODIES, PARTS, TIRES FOR SALE

FORCED TO SELL—Garage equipment; office fixtures and stock of parts and accessories. Broadway Motor Co., 512 E. Broadway, Alton, Ill.

MARINE ENGINE AND PARTS—Barack Auto Parts, 4050 Easton.

TRAILERS & HOUSE TRAILERS

TRAILER HEADQUARTERS
HOUSE TRAILERS BOUGHT AND SOLD.
NEW HEATING AND OVEN STOVES.
7587 OLIVE STREET RD. PA. 1680

HUB TRAILER SALES.
House trailers; terms or trade; U. S. 66 at Lindbergh; 2 miles south of Kirkwood. TE. 3-1666.

TRACTOR semi-trailer, Freuhof 18-ft. semi-trailer, high-stock body, 2 removable gates each side, 3 end gates, separate or with 1939 Chevrolet tractor. Show by appointment. Call EA. 2507 daytime or GR. 2450 after 7:30 p. m.

GRASK CO.
Finest selection of house trailers in St. Louis; terms, trade. Remember transportation, tires. Olive Street rd. and Kingsland. PA. 0740, open evenings and Sundays.

SUPERIOR—'41; 26 feet long; 3 rooms, permanent bed, Hot Point electric refrigerator; excellent tires, electric brakes; $1500 cash. Wood River 4-7221. 540 St. Louis, East Alton, Ill.

EAST ST. LOUIS TRAILER SALES—10th and State; 3 rooms, stationary bed; good tires; terms or trade; several to choose from. We buy trailers.

ALMA—'41; sleeps four; good rubber; $1100. Owner, 4981 Fairview.

ELCAR TRAILER—25-ft., modern; must have immediate sale. Call Wednesday or Thursday, 1821 S. Florissant rd.

HOUSE TRAILER—'42 model; like new; sacrifice. Gray's Camp, 7500 St. Charles rd.

HOUSE TRAILER—18-ft. Platte, fully equipped, $395. Kingsway Auto Sales, FL. 9661.

HOUSE TRAILERS—New and used. A. A. Appler, 4318 Natural Bridgt, NE. 1309.

LIBERTY—'42, 25-ft. custom-built, electric refrigerator, brakes, awnings, $1925. CO. 4461.

TRAILER—2-wheel, ¼ ton; good tires; $50. CA. 0337.

BUSSES, TRUCKS FOR SALE

2—1939 Chevrolet dump trucks.
2—Late model Ford dump trucks; tires 90%.
1—60 Caterpillar tractor.
Write L. V. Steinhoff, Box 190, or call 2727J, Cape Girardeau, Mo.

DODGE DUMP — '41-'42 model; 5-speed transmission; 2-speed axle; 2½-ton rear axle; fish plates; 900 duals, 8.25 front; 6 ft. by 8 ft. Hercules body and hoist; size boards and divider; good tires and condition. Aldrich Auto, 2810 N. Florissant.

FORD—'30 model A pickup; runs good; tires 90 per cent. 1435 N. 13th.

FORD—'36 pickup; good running order; $275. 1435 N. 13th st.

GMC—'42 tractor; 8.25 tires; low speed axle; 1½-ton. DE. 0513.

SUPERIOR 24-ft. van trailer, 1000x20 tires, air-brakes; can be seen at 2306 N. Broadway.

BUSSES, TRUCKS FOR SALE

INTERNATIONAL—1½-ton; stake platform; just overhauled; $250. 6525 Page.

REO—Paney truck, 1938. 10 Benton pl.

BUSSES, TRUCKS WANTED

WE'LL BUY YOUR TRUCK
FOR CASH TODAY
ANY MAKE—ANY MODEL
See or Call Mr. Swiney
SHEARER CHEVROLET
7244 Manchester HI. 3400
Largest Chevrolet Dealer in the West

TRUCK Wtd.—½ or ¾ ton pick-up (used). Valley Steel Products Co. LA. 2100.

TRUCKS, PICKUPS Wtd.—½ to 10 ton. See Us First and Get What It's Worth. FISHEL, 4169 Manchester. JE. 1224.

LOANS ON AUTOMOBILES

AUTO LOANS
Any Amount
Just bring your car and title . . . GET THE READY CASH. Quick, Courteous, Confidential Service.
ST. CLAIR
LOAN CO.
LOW RATES
3321 OLIVE ST.
PHONE JE. 0615

THINGS FOR SALE

DOGS—CATS FOR SALE

CHOW—Red; pedigreed female; reasonable; more for good home. NE. 1843.

DACHSHUND PUPS—Long-haired, pedigreed; 9 weeks. RE. 3383.

ENGLISH HUNTING DOGS — Pedigreed; pair, male and female; 5 and 6 years; well trained; do everything; pheasant and quail; both $200. W. L. Hahn, Waterloo, Ill., phone 352.

FOX TERRIER PUPPIES—$3; beautiful litters. 3811 Salome, Pine Lawn.

POINTER DOG — Two-year-old; good, steady hunter. Call FR. 4780, ask for Lee.

POINTERS — A. F. Bartels, Maple lane on Lindbergh, one mile east of Gravois; $25.

POINTER—Female, 14 months; papers; part broke. 6716 Olive st.

POINTER PUPS—Registered. 804 Carson rd., Ferguson.

RED DACHSHUND PUPPIES—Registered. American Kennel Club, WY. 1003.

SETTER—6 years old; in his prime; $100. CA. 3607. 5919 Clemens.

WANTED—Good farm home for excellent watch dog; male. ATw. 1304J.

RABBITS, PET STOCK FOR SALE

NEW ZEALAND DOES—With litters; young rabbits; equipment, 6725 Raymond.

NEW ZEALAND WHITES—3 does, 1 buck; $35. CA. 3607.

RABBITS — Pedigreed New Zealand whites; 3 bred does, junior does, registered buck; hutch and supplies. 5381 Waterman.

RABBITS—New Zealand whites, reds; 6-compartment hutch. 9515 Lydell, Affton

POULTRY & SUPPLIES FOR SALE

SPRY'S BABY CHICK LIVABILITY IS UNEQUALED—U. S. APPROVED

RUTTERS WHITE ROCKS—Always buy the best, those that live.

LAKE WINTHROP STARTED BARRED PLYMOUTH ROCKS—Nothing finer.

HARDWARE CLOTH—.08 a foot; poultry netting, fencing, red picket, batteries, poultry supplies and remedies.

Guinea Pigs—Young and old; pairs, trio's pens.

SPRY FARMS, 8280 Delmar bl. PA. 7600.

BABY CHICKS, feeds and supplies. Everything for raising poultry. Atlas Feed Co., 2651 Chouteau. PRospect 3311.

CHICKEN HOUSES—Various sizes, ready built; small down payment, 12 months to pay; we ship. American Farm Building Co., 5724 Delmar. FO. 2739. Open till 8:30 p. m. and Sundays.

PULLETS—New Hampshire reds; 11 weeks; R. O. P. out of 2-year-old hens. WAl. 5901. E. R. Methudy.

BICYCLES, MOT'RCYCLES FOR SALE

BICYCLES—ALL KINDS; TIRES AND TUBES; NEW WITHOUT PRIORITY. 3621 N. GRAND. 108 N. 12TH.

BICYCLE — Boy's English racer; $16. 4874A Kossuth, EV. 0475.

HARLEY—1937; 3 wheel; service car, tow bar, tires 90%. 1435 N. 13th.

HARLEY—'41, 81, very good condition. 1822 N. Grand.

MOTO-SCOOT—1939, $100; perfect condition; good tires. 6640 Bartmer.

BICYCLES, MOTORCYCLES WANTED

BICYCLES WTD.—ALL SIZES, PARTS; CASH. 108 N. 12TH. 3621 N. GRAND.

TRICYCLES Wtd.—Children's wheel toys; pay cash. 108 N. 12th. 3621 N. Grand.

BOATS AND MOTORS FOR SALE

INBOARD MOTORBOAT—24 ft. long, 106 h. p., good condition, $775. Phillips Station, First and St. Clair, EAst 3716 or EXpress 1754.

OUTBOARD—14 ft.; 22 h. p.; Evinrude. 2609 Elliot. JE. 7066.

RUNABOUT — 16-ft., mahogany; completely equipped; rebuilt Gray motor, run 5 hours; $400; real bargain. RO. 2060.

BOATS AND MOTORS WANTED

OUTBOARD MOTORS—Any size or make, that won't run or beyond repair. Call GA. 2785.

BUILDING MATERIAL FOR SALE

2,000,000 FT. OF LUMBER
WRECKING 200 BUILDINGS
Doors, sash, brick, pipe, steel, etc.; immediate pickup.
J. M. KRAUS WRECKING CO.
1400 N. 8TH ST.

AALCO
WRECKING AND SUPPLY CO.
BRICK—LUMBER—SASH—DOORS
STRUCTURAL IRON PIPES, ETC.
GET OUR PRICES FIRST
3130-44 LACLEDE NE. 3100
1301 CHOUTEAU GA. 6655

BRICK SIDING—$3.25 roll; 1 roll covers 100 square feet. NE. 6868.

BRICK—Used, $4 to $7 M.; also used fire brick. Progress Press Brick Co.

FILL MATERIAL
Delivered by truck at cost of hauling. BIG BEND QUARRY CO., HI. 1846

INSULATION BOARD—4 ft. wide, 6 to 10 ½ in. thick; $4.50 per 100. NE. 6868.

LUMBER, windows, doors, pipe, steel. General Wrecking, 3304 Chouteau.

STEEL SASH—Windows, about 150, size 5 ft. 2 in. by 7 ft. 9 in., 25 panes each, all good condition; bargain. Sloan, 5619 Delmar, DE. 3500.

CAMERAS FOR SALE

SPEED GRAPHIC—B. and J., 2 enlargers, complete dark room equipment. PA. 2853.

CAMERAS WANTED

WANTED—4x5 speed graphic with coupled R. F. flash equipment film holders, and case. WAb. 2164J.

CAMERAS ARE NEEDED
If you have any we will buy them.
ERKER BROS. OPTICAL CO., 610 Olive

CLOTHING FOR SALE

SALE NOW ON
Unredeemed men's overcoats, topcoats, $4 up; suits, $8 up; pants, $1.50 up. S. E. corner Taylor and Easton.

NEW FUR COATS, $32.50
1944 sample coats; save 40%. All sizes. ELIZABETH ROSE FURS. RO. 0999.

COAT—Lady's, size 20, sable dyed squirrel, ¾-length; cost $400 without tax; worn once. FO. 4420.

FUR COATS — Silver, red, Norwegian foxes, caracul, mink-dyed coney, etc., all sizes, as low as $49.50, easy terms. Specialty, 820 Franklin.

HANDBAGS—Ladies'; salesmen's samples, at a big discount; large selections; retail value up to $25. Slotkin's, 4970 Page.

CLOTHING WANTED

MEN'S and LADIES' CLOTHING
We pay $5 to $20 for men's suits, overcoats, ladies' fur coats; auto calls.
GArfield 7021

CLOTHING WANTED

Men's—Young Men's—Ladies'
We pay $5 to $22; men's suits, topcoats, ladies' fur coats. Auto calls.
PRospect 5676

HIGH CASH PAID
CALL CAbany 5206
FOR MEN'S SUITS, PANTS, SHOES and LADIES' CLOTHING. Auto calls.

CASH, MEN'S SUITS, shoes; ladies' clothing. JE. 9954, 4063 Easton av.

HIGH PRICES men's, children's, ladies' clothing. 3154 Easton, JE. 3529.

HEATING EQUIPMENT FOR SALE

Winkler Stokers, 60-Lbs. and Over
For oil conversion and large users of coal. Independent, 1109 Chestnut.

FURNACES—18, 20, 22, 24, 30"; will install; complete. GA. 0828. Furnace Exchange, 1300 Chouteau.

FURNACE — Almost new; will install. GA. 0828. 1300 Chouteau.

HOT-AIR FURNACES—Registers, boilers, radiators, pipe fittings. 3635 Laclede.

SAVUTIME—Modern attachment for your gas water heater; simply press a button in your kitchen. Hampton Electric, 5852 Hampton, FLanders 6540.

UNIT GAS HEATER—Underwriters label, will heat area 2500 sq. ft. FR. 1600.

HEATING EQUIPMENT WANTED

USED STEAM BOILER—Heat 4-room flat, about 230 ft. radiation. WEb. 3849W.

HORSES AND VEHICLES FOR SALE

HORSES—3; 3 saddles, 3 bridles, value $30, $40, $50. Bar X Riding Stables, 1401 Pennsylvania av.

HORSE — Bridle and saddle, $50. 1401 Pennsylvania, between 6-8 p. m. weekdays or all day Sunday.

HORSES—Work and ride ponies; harness. Horses hauled. 2708 Kienlen.

SADDLES—For farm and ranch, $45 up; 100 in stock; no priority needed. Newell's, 1627 S. Broadway.

SADDLE HORSE—4 years old, gentle; cheap. CE. 7065, before noon.

MACHINERY FOR SALE

ACME THREADER—1-IN. DIA.
Automatic screw machines; Cleveland 3¼-inch; Gridley 4 spindle.
Tapping machine, Haskin, like new; cut-off machine, fully equipped.
TOOL MFG. CO.,
6607 Olive Street rd.

ARC WELDING MACHINES—Used; rated 100, 200, 300 and 400 amp. for operation on 220 or 440 volts, 3 phase, 60 cycle power; may be purchased as is or rebuilt and guaranteed. Hill Equipment Engineering, 4135 Gratiot st., FR. 1100.

BAER FRAME STRAIGHTENER and wheel aligner. 3311 Washington.

ARC WELDER GENERATOR—300 amp.; use with gasoline engine; perfect; reasonable. 1750 S. 18th st.

CRANE—1 yd., gas clam shell; located 1900 Converse, East St. Louis; smokestack, boilers, pipes, steel, etc. Owner, Murphysboro, Ill., Iron Co., Phone 194.

DE WALT PRECISION CUTOFF SAW—22-in., medium arm, 5-HP motor; will saw steel or wood; abrasive and steel blades; used only 20 hours. HI. 1124.

FARM PLOW TRACTOR—Wallis; good condition; $350. 1403 S. Twelfth.

MACHINERY, motors, etc., bought, sold. Central Pipe, 2109 N. Broadway.

MACHINE TOOLS AND MOTORS—Wm. C. Johnson & Sons, 1211 Hadley.

MOTORS—A. c., 15 to 100 h. p.; rebuilt. National Electric, 1018 N. 6th.

PUMPS—AL LKINDS RECONDITIONED. Lou Cohen & Co., GArfield 4290.

PAPER CUTTER—44-inch; vertical press, 31 inches between uprights; new Delta jig saw and complete diemaking outfit with bench; closing business. 9-10 a. m. only. NE. 5953.

POWER SHEAR—With motor direct connected; Bertsch, 10-ft., capacity 10 gauge. Central, 2109 N. Broadway.

SAW MILL—Large capacity; A1 condition. Call KIrkwood 44.

SHOE REPAIR SHOP MACHINERY—Complete. 8506 Clifton (rear), Jennings.

TIRE RECAPPING MOLDS — Excellent condition. Phone GA. 6392.

TROY TUMBLER—Prosperity, air-driven presses. Box K-393, Post-Dispatch.

USED EQUIPMENT FOR SALE—2—Caterpillar Diesel 12 Motor Graders, Caterpillar Diesel 50 Tractor and Austin Western Scraper, Le Tourneau RD7 Bulldozer, K30 LeTourneau Rooter, water pumps, air compressors, 1942 dump trucks, light plants, wheelbarrows, scales, concrete carts, sheepsfoot rollers, pneumatic rollers, 40 H. P. Hercules gasoline power unit, Model 80 Austin Western complete rockcrusher. W. D. Roots Company, Box 419, Abilene, Texas. Phone 4648.

MACHINERY WANTED

BAND RESAW—54-inch; in good condition. Box K-386, Post-Dispatch.

BAND, CIRCLE, JIG SAW, drill press; lathe wanted. Pay cash. HU. 0088.

GAS PUMP—(Gas booster) for natural gas, about 50 to 80 c. f. m. JE. 5511 or GO. 8366. Synder, 3887 Delmar.

WANTED—Metal working shaper and polishing machine. Box 24, Berkeley City, Mo. ATw. 959R.

MISCELLANEOUS FOR SALE

SACRIFICE
Nearly new equipment. Come and get the following listed items: 10 tables, 75 chairs, 4 large round tables, card file cabinet 4x16, 14 personal drawers; ¾ size oak desk, National cash register, 2 walnut office hat racks, 10 metal cigar stands, 10 wooden stools, beautiful electric refrigerator, hand-built electric steam cabinet reducer, 2 brand-new glass doors, 4x12; other miscellaneous items, will sell all or part. This merchandise was taken in on a trade. City Motor Sales, 4761 Easton.

AIR-CONDITIONING UNIT — Westinghouse Mobilaire, ½ h. p. compressor. WEbster 315.

ANYTHING in used pipe, iron. 3727 Chouteau, Wolff Pipe-& Iron. GRand 3660.

BROADLOOM CARPET — Murphy beds, cannon stoves, ranges, heaters. 3635 Laclede.

BRONZE BELL — Large; suitable for church or fire bell. City clerk of Staunton, Ill.

CEDAR CLOSET LINING—New, 48 sq. ft. per bundle, $3.84. NE. 6868.

CEDAR POSTS—Round, split; cash-carry, 35c. 6300 N. Broadway, MU. 5350.

CHAIRS, tables, large stocks; wholesale. NATIONAL CHAIR, 412 N. 4th, CE. 0166

CONVERSION JACKET—Hot water, 30-gallon size, like new, $25. PA. 5198.

DOOR CHECKS—All kinds. Meyer, 3600 Salena. PR. 3848.

DRILL BITS—Hi-speed, finest quality; will sacrifice. Box K-147, Post-Dispatch

ELECTRIC PORTABLE SAW with cords; like new. SI. 2732.

ELECTRIC TRAIN SET—$50, complete, like new. 5843 Itaska. FL. 3788.

FANS—Blowers, exhaust; motors, cannon stoves, gas heaters. 1900 Locust.

FLOOR TILE—25c sq. ft. Independent Plumbing, 1119 Chestnut.

FRENCH DOORS — New; opening size 4x6'8"; $12 pr.; other sizes. NE. 6868.

FROZEN FOOD CABINETS—Late models; 3 cubic feet to 110 cubic feet. Shaw Refrigeration, 5211 Chippewa.

FROZEN FOOD CABINETS—All makes. 4800 Delmar. 2841 Olive. FR. 5551.

GASOLINE CANS—Army type, 7½ gallons, heavy duty, $3 while they last. LO. 9742. 4999 Fyler.

GUNS—Four new, very fine. KIrkwood 2041 or KIrkwood 4683W.

HOT-WATER HEATERS—Coal, gas. Independent, 1119 Chestnut. GA. 2324.

INSULATION BATTS — 15"x23", 4" thick; special close-out price, 5½c ft. 6300 N. Broadway. MU. 5350.

INTER-OFFICE COMMUNICATOR—Master and 2 substations. 2301 Olive.

LUMBER SHORTS—Chicken wire, 40-ft. extensions, walnut. GRand 6500.

OAK FLOORING—Select grade, enough to cover room 12x14, $26.88. NE. 6868.

ODDS AND ENDS of plumbing fixtures and supplies at bargain prices. Kopman Bros., 2014 Franklin. CE. 4505.

OIL HEATING STOVE—Duo Therm, drums; steam table; 5 vegetable bowls; 2 meat trays. 3624 Dodier, week days.

PAINT—Special close-out; outside house paint; white, colors; 2-gallon containers, $1.09 gallon. Mittong & Spruell, 6300 N. Broadway, MU. 5350.

PAINT SPRAY BOOTH — Large, double heavy gauge, complete with exhaust duct, roof cap, motor, fan, etc. LO. 9742. 4999 Fyler.

PERMANENT WAVE MACHINE—A-No.-1 condition, reasonable. EV. 8634.

PLASTER BOARD—Special, ½ in., 4x8 ft., $1.12 sheet. NE. 6868.

PLATES — Steel and cast iron, various sizes. LA. 6432.

PORCH SASH—47 in. high, 24, 28, 31 and 34" wide; other sizes. NE. 6868.

ROOFING—90-lb. roll, $1; factory seconds. 6300 N. Broadway. MU. 5350.

RUBBER MATS—For cars, trucks; Weaver towing crane, headlight tester, tool boxes, greasing equipment, coil tester, test bench, gasoline air compressor, parts for all cars and trucks. Open Sunday and evenings. 4750 Easton.

HOGS, chickens, furniture and heater. Call WAbash 2049R.

SALT BLOCK—For stock; close out, 40c each 6300 N. Broadway, MU. 5350.

SHOTGUN—16-gauge Browning automatic, 20-gauge Remington automatic, 12-gauge Savage automatic. 3624 Dodier.

SHOTGUN—Parker 12; A-1 condition. FO. 4020.

SHOTGUN—With shells; new fine "16" double; bargain. 4305 Maryland.

SHOTGUNS—Several; like new. HI. 3133 after 6 p. m.

SHOTGUN SHELLS—12-gauge; sell or trade for 16-gauge. 5941 Lillian.

SHOTGUNS - RIFLES — Suits, jewelry. Economy Loan, 6234 Easton.

MISCELLANEOUS FOR SALE

SHOTGUN SHELLS—Peters H. V. 12, 16, 20. Box A-374, Post-Dispatch.

STEEL SINK CABINETS—Can also be used as kitchen cabinets; no priority required. Independent, 1119 Chestnut.

STRUCTURAL IRON — Beams, channels, angles, pipe, rods. Jos. Wolff M. & I. Co., 1740 N. Broadway. CH. 4469.

STRUCTURAL IRON—Beams, pipes, etc.; complete stock, Shanfeld, BRidge 6831.

STRUCTURAL IRON—Pipes, plates, rods, tanks. Gillerman Iron. CE. 4872.

SUNLAMP— "G-E" ultra-violet; American Medical Assn. accepted. 4305 Maryland.

SUN LAMP—Suntan all winter, helps sinus. Box F-85, Post-Dispatch.

TARPAULINS—Various sizes and grades. LeRoy Tent Co., 3438 S. Grand.

TOWEL BAGS—Fine new kitchen towels, 10c each; sacks suitable as pillow cases and muslin remnants also available. Federal Bag, 900 S. 4th. CH. 5402.

TYPEWRITER—Remington Standard No. 10, reconditioned, $25 6639 Washington, second floor west; call after 4 p. m.

USED KNEE RUBBER BOOTS—Perfect condition; special price to dealers. 1449 N. 6th st.

WATER HEATER — Ruud; reasonable. GR. 2083, after 6 p. m.

WILL exchange 12-gauge shotgun shells for point .22-caliber rifle shells. FR. 1243.

WINDOW SHADES—Save on cash-carry plan, Matt, 1630 S. Broadway. CE. 2845

ZONOLITE — The perfect insulation; prompt delivery. NE. 6868.

MISCELLANEOUS WANTED

WANTED AT ONCE
Discarded eyeglass frames, broken alarm clocks, Ingersoll watches, any condition; Gillette and Gem razors; cigarette lighters. Phone GA. 4678, bring or mail to B. Lowe, 4th floor, Holland Bldg., 211 N. 7th.

BEST PRICES PAID FOR
OLD FEATHERS AND PILLOWS.
CALL CEntral 3340.
PILLOW MFG. CO.

BEST PRICES PAID.
For plumbing fixtures and supplies. Call AALCO WRECKING & SUPPLY. NE. 3100

AIR-CONDITIONING UNIT Wtd.—Store, 36x18x12. Box K-201, P.-D.

BATH TUBS, SINKS, ETC., and supplies wanted; high prices. FO. 6220.

DESK—Filing cabinet, chairs, typewriter, adding machine. GA. 4612.

ELECTRIC FAN Wtd.—Irons, toasters, vac. sweepers; any condition. GA. 1924.

FANS WANTED
ALL MAKES. RO. 3631

FEATHERS Wtd.—New or old. Phone, write or ship. Sterling Feather Co., 907 N. Broadway, St. Louis, Mo. CE. 8721.

HIGH PRICES for rifles, shotguns, tools, jewelry. 1701 Market. GA. 5820.

SCRAP IRON Wtd.—Metal, rags, paper, junk cars; high prices paid. Industrial Iron, HI. 9505.

SHIPPING CARTONS Wtd.—Beck & Corbitt, Call Marty, GA. 2440.

TOOLS, motors, machinery, any description, bought. Segal, 907 Market. GA. 7897.

TRAIN Wtd.—Lionel electric; large; wide gauge. Box K-188, Post-Dispatch.

WANTED—Oil heater for house trailer. L. F. Gibbs, 1003 Central av.

WANTED—12-gauge shot gun shells. NE. 3102.

WASTE PAPER, scrap iron, 5000 tons. Murphysboro, Ill., Iron Co., Phone 194.

WE PAY top cash prices for plumbing fixtures, boilers, etc. CH. 6504.

MUSICAL EMPLOYMENT

ORCHESTRA Wtd.—4 or 5 piece, for Saturday night. Write or call Question Club, Potosi, Mo., at once.

CORNET OR SAXOPHONE PLAYER Wtd. —Colored; 5 nights week. 1819 S. Jefferson.

SHARE MUSIC STUDIO—Completely furnished, Musical Arts Bldg.; congenial arrangement, DE. 5293.

BESSIE and her Note Dodgers open for engagement. HU. 5359.

DANCE ORCHESTRA—Available, 5 to 8 pieces. Call RO. 7228.

PIANO TUNING AND REPAIRING

JUKE BOXES—Repaired on location; radios repaired immediately. Phone MU. 6852.

MUSICAL & RADIOS FOR SALE

BASS VIOLIN—New, ¾ size; reasonable. Phone PR. 2706.

GOOD USED PIANOS—Ideal for beginners, $69.50 and up. LUDWIG'S, 709 Pine, 3535 S. Grand.

GUITARS, mandolins, electric or regular. STAFFELBACH & DUFFY, 918 Franklin

PIANOS—Student; large selection; priced from $59; terms. Carson's Piano Salon, 11th and Olive sts.

PIPE ORGAN—Modern electro-pneumatic unit organ with chimes and harp; ideal for church, auditorium or mortuary. Box A-32, Post-Dispatch.

STEINWAY GRAND — Cheap; student piano, $20. Kemper, 3756 S. Broadway.

VICTROLA—Capehart record changer, remote control, $195. Call WY. 0663.

MUSICAL & RADIOS WANTED

SMALL PIANO—$250
Will pay up to $250 for small spinet or studio. Immediate cash. Phone CE. 8418. Mr. Hughes.

WE WILL PAY SPOT CASH
For used Grand, Spinets and small studio upright pianos. Call GArfield 4370. BALDWIN PIANO CO., 916 Olive.

ABC RADIO CO. wants late models, $10 up for small sets, any condition; top prices for phono radios. 1535 S. Broadway. CEntral 5358.

ACCORDION AND SAXOPHONE Wtd.—State price. Box J-376, Post-Dispatch.

BRASS, woodwind instruments, drums. St. Louis Band Instrument, 918 Olive.

GRAND PIANO Wtd.—Small or spinet, pay cash. MU. 9222.

HIGH CASH PRICES paid for your piano. Call PR. 5661. Call us first.

IMMEDIATE CASH for your piano, drums, accordions, band or orchestra instruments. LUDWIG'S, 709 Pine. CE. 1826.

PIANOS WANTED
All makes; immediate removal.
RO. 3631 or ST. 1649

Pianos Wanted Badly
Cash; any make. FRanklin 7903.

PIANO ACORDION Wtd.—Or other musical instruments. HUGO MUSIC, 5893 Easton. EV. 2800.

PORTABLE ORGAN—Good condition. LO. 9764.

RADIO TEST EQUIPMENT Wtd. — To buy; meters, manuals, etc. Van Sickle Radio Co., 1113 Pine. Radio Service; no outside calls. CH. 1814.

RADIO Wtd.—Or combination. NEwstead 6260.

PIANO TUNING AND REPAIRING

PIANO TUNING—Quick service. FO.1677. I. A. Thompson, 4909A Easton.

W. C. HOPKINS—Expert, 30 years' experience. 4205 Washington. NE. 7445.

SEEDS, PLANTS, TREES FOR SALE

CHINESE ELMS—8-10 ft., $1; flowering shrubs, 25c up; fruit trees, John Schrick Nursery, 9500 Page, WI. 1275.

MAPLE TREES—8 to 10 ft., 75c; shrubs 5 to 6 ft., 50c; cattle manure, 75c bu.; open all day Sunday. Kurtz Nursery, 7134 Natural Bridge, CAbany 6325.

STORE, OFFICE EQUIPT. FOR SALE

EVERYTHING
for the OFFICE
DESKS
FILING CABINETS
TABLES
CHAIRS
Complete Office Layouts
Our selection of new office furniture, either plain or upholstered, is adequate for any office—large or small. Our representative will be glad to help you plan your office layout or choose a single piece.
Phone CEntral 3010
LAMMERT'S
911-919 Washington Ave.

ADDING, bookkeeping, calculating machines; sell, rent, repaired. GA. 2343. VON SOOSTEN CO., 804 PINE.

ALL KINDS FIXTURES
Easy terms. Rickensohl, 827 N. 8. CE. 4250

BAR, RESTAURANT, MEAT MARKET FIXTURES, NEW AND USED. BENSINGER, 1007 MARKET ST.

BEAUTY SHOP EQUIPMENT—Good condition; very reasonable. KIr. 4310R.

COMPTOMETERS—FOR RENT
CALCULATORS. 315 N. 7th. MA. 4584.

DESKS—Flat top, and typewriter desk, 4 chairs, check writer, closing business, 9-10 a. m. only. NE. 5953.

DESKS—2, oak, flat, 60-inch, almost new; 2 swivel, 2 guest chairs, 1 small Victor safe, typewriter, check protector, adding machine; open evenings until 9 p. m. 2841 Olive. FR. 5552.

REMINGTON—Portable, like new; $60. 9515 Lydell, Affton.

SODA FOUNTAIN—Anheuser-Busch, 40-gal; 7 pumps, complete with ½ h. p. unit. 2301 S. Compton.

STORE, OFFICE EQUIPT. FOR SALE

MEAT DISPLAY CASE—Self-containing; will sacrifice. HU. 2219.

SODA FOUNTAIN—Modern; almost new; complete; cash. RE. 7000.

USED BUTCHER FIXTURES and refrigerating machines; no priority needed; deferred payments. St. Louis Butcher Supply Co., 1545 N. 15th st.

STORE, OFFICE EQUIPT. WANTED

FLOOR CASE Wtd.—6-foot; good condition. MU. 1530.

PORTABLE adding machines; light, medium and cabinet safes; steel letter, legal and transfer files; high cash prices paid. J. E. Murphey, CH. 9000, 221 Fullerton Bldg.

TOYS FOR SALE

DOLL HOUSE — Furnished; cedar toy chest, etc. 5555 Pershing, 2d east.

HOUSEHOLD GOODS FOR SALE

Used Furniture Bargains
Delmar
Furniture Mart
TWO STORES
5121 DELMAR
FOrest 5933
5042 EASTON
ROsedale 7514
A Complete Service in Buying and Selling
Used Furniture of All Descriptions
Some Antique Pieces
Carpeting, Rugs, Gas Stoves, Radios, Etc.
Terms if Desired.
FREE DELIVERY Open Evenings

USED FURNITURE
of All Kinds
BARGAIN PRICED!
2-Pc. Living-Room Suites, $12.95
3-Pc. Bedroom Suites — $24.95
8-Pc. Dining-Room Suites, $14.95
9x12 Axminster Rugs — $7.95
Odd Dressers, for only — $6.95
Pull-Up Chairs — — — $2.95
Odd Beds, many styles — $1.95
New 9x12 Felt-Base Rugs, $4.95
(Limit One Rug to a Customer)
EASY TERMS
UNION-MAY-STERN
EXCHANGE STORES
• 206 NORTH TWELFTH ST.
• 616-20 FRANKLIN AV.
• OLIVE AT VANDEVENTER
• CHOUTEAU AT SARAH

Vandervoort's
TRADE-IN FURNITURE STORE
112 N. 12TH ST.
CORNER 12th & PINE
Where Selection Is Large And Prices Are Low
Our used furniture is very good quality, obtained from the best homes, traded in on new purchases. You can buy here with confidence. We just received contents of several nice homes. See this merchandise now on display. Come early for choice selections. Terms if desired.
We Take Your Old Furniture in Trade
Open Monday, Wednesday and Friday Nites Until 9 P. M.

ALL KINDS
FURNITURE & RUGS
DELMAR FURNITURE MART
5121 DELMAR
5042 EASTON

FREE SET DISHES
3 ROOMS COMPLETE, $189
LIVING ROOM, BEDROOM, KITCHEN, INCLUDING FLOOR COVERINGS.
12 Months to Pay Open Eves.
BRASCH FURN. EXCHANGE
2228 Franklin

SPRAGUE
High Grade Used Furniture. Bought and Sold. Nuf Sed.
New Location
5070-72 DELMAR
FO. 5712

3-ROOM OUTFIT, $99
Living room, bedroom and kitchen; all 3 rooms complete with floor coverings; easy terms; open evenings.
SPECIALTY FURN. EXCHANGE
814 Franklin. Free delivery. CH. 3555

NEW 3-ROOM OUTFIT, $159
Each room $57; pay $12 down, $1 week; complete with 3 rugs, stove. EV. 6376. Columbia Furn., 3414 N. Union. One block south Natural Bridge. Open nites.

REFRIGERATOR TROUBLE?
Day—FO. 3870—night. Guaranteed prewar parts, services, prices.
HERSHEY ELEC., 625 N. Euclid.

GOOD RECONDITIONED FURNITURE BARGAINS
IN OUR BARGAIN BASEMENT
GOLDMAN BROS., 1104 OLIVE ST.
TERMS—OPEN EVENINGS

XMAS FURNITURE BARGAINS
Bargains in used metal beds and springs, also new baby buggies.
KOPPEL FURN. CO., 1020 FRANKLIN.

ALLERTON bone china service plates, Haviland demitasse, antique wine glasses and miscellaneous collection. Call after 5 p. m. REpublic 3845.

BABY BUGGY—Collapsible, Welsh, with washable innersprings, pad; also play pen with washable pad. Call between 3 and 5. LA. 4462.

BABY BUGGIES — Collapsible; rubber tires; also baby swings on stands. Leaver Furn., 4017 West Florissant.

BABY BUGGIES — Collapsible, Welsh, $14.95. GENERAL, 2900 S. Jefferson.

BED SPRING COIL — — $3.50
METAL BEDS — — — — 2.95
MATTRESS — — — — 5.95
CARSON'S EXCHANGE, 1101 OLIVE

BEDROOM SUITE, 4-PIECE
$39.50
CARSON'S, 1101 Olive. Open Evenings.

BEDROOM SUITE, 5-PIECE
$49.50
CARSON'S, 1101 Olive. Open Evenings.

BEDROOM SUITE — Dining room suite, period design; living room suite, bed and stationary, new, priced much below regular. See Mr. Allen, MISSOURI, 2009 Delmar. Open daily until 6.

BEDROOM SET—6-piece; mahogany; A1 condition; reasonable. EV. 0475.

BEDROOM, living-room sets, stove; bargain; $350. B. Dickey, 4239A Oregon.

BED SPRING—Mattress, porcelain-lined ice box. ST. 6134.

BEDROOM SUITES—3-pc. walnut, $69.50. KORNBLUM, 4516 Easton; open nites.

BEDROOM SETS—Walnut, 3-piece, $47.50 up. BRASCH, 2618 Franklin.

BOOKCASE—3-door mahogany. SLOAN, 5619 Delmar. Open Mon., Fri. till 9.

BREAKFAST SET—5-piece, white. 3406A Vista, evenings only. GR. 3191.

CHILD'S YOUTH BED, crib, chest, chifforobe, bathinette. GO. 3480.

COMBINATION AND COAL RANGES — $25 up. Brasch Storage. 2618 Franklin.

CONTENTS of 6 rooms, apartment can be rented, suitable for rooming house; heat furnished; rental $50 monthly. FO. 9513.

HOUSEHOLD GOODS FOR SALE

CONTENTS 4-room flat; all or part; includes 7 cu. ft. refrigerator. 4144A Maffitt.

DINETTE SET—Oak, good; odd chair; round table; box coat, for collar size 18. JE. 0734.

DINETTE SET—6-piece, walnut; 3 pair practically new Monks cloth drapes. 4718 Wilshusen, Shrewsbury. ST. 1926.

DINETTE SETS—7; 9-piece; $49-89. 5619 Delmar. Open Mon., Fri. till 9.

DINETTE SET—Lovely green, decorated. 5555 Pershing, 2d east, week days.

DINING-ROOM SUITES
MOUND CITY FURN. CO.
2004 DELMAR

DINING-ROOM SUITE
8-PIECE, $22.50
CARSON'S, 1101 Olive. Open Evenings.

DINING—Junior, 7-piece mahogany, spool legs; upright piano. ST. 3644.

DINING-ROOM SET—10 pieces, walnut. 4507 Parkview.

DRESSERS, ODD, $7.50
CARSON'S, 1101 Olive. Open Evenings.

DRESSER—Solid walnut, large. 5555 Pershing, 2d east.

ELECTRIC HOT PLATES—2-burner, 3 heat, 1450 watts, new, guaranteed, $7.75; others from $2.50 up. New Era Sales, 3625 S. Grand.

ELECTRIC IRONS, $3.89
Complete with cord; reconditioned; guaranteed; liberal allowance for old iron. Sigoloff Supply Co., 1134 Franklin.

ELECTRIC REFRIGERATOR—Good condition; $100 cash. JE. 3921.

ELECTRIC REFRIGERATOR—And gas stove. 4716 Ashland, after 5:30.

FRIGIDAIRE—Coldwall de luxe, latest model; paid $250, sell $230. KI. 3837W

FURNITURE—5 rooms; will sell all or part. Evenings after 5:30. 2974 Hillman (8600 St. Charles, one block north, one west).

FURNITURE—3 rooms, complete, including electric refrigerator. Box K-225, Post-Dispatch.

FURNITURE—5 ROOMS, AND EXTRAS. LO. 5451.

FURNITURE—4 rooms; call after Wednesday, 1509A S. 39th st.

FURNITURE—Rugs. FO. 6562.

GAS RANGE—White; table top; $59.50. General, 2900 S. Jefferson.

GAS RANGE — Side oven, white, $20. 2101A Alfred, after Wednesday.

HEATING STOVES — Warm Morning; economical; best buy. JE. 8876.

INNERSPRING MATTRESSES—2; twin size; overstuffed furniture; secretary desk; private. RO. 8118.

KELVINATOR—5½ cu. ft.; electric mangle; perfect condition. 2112 Lackland rd. WIn. 3672.

KELVINATOR—1942; priced right; like new. Collinsville 354.

2-PC. LIVING-ROOM SUITE
SPRING FILLED, $29.95
CARSON'S, 1101 Olive. Open Evenings.

LIVING-ROOM SUITES
Custom tailored. Completely spring filled. Beautiful styles; high-grade covers, large selection. Missouri, 2009 Delmar.

LIVING ROOM—2-piece, mohair; comfortable; good condition; $75. 2218 Brentwood.

LIVING ROOM SET—2-piece. 4429 Holly. GO. 4875.

LOUNGE CHAIRS, $12.95
CARSON'S, 1101 Olive. Open Evenings.

MATTRESSES — Innerspring, $22.50; cotton, $7.95. BRASCH, 2618 Franklin.

OIL CIRCULATOR—Oil, 6-room size; never used. FO. 5800, KI. 3683.

OIL HEATER—Norge; like new. 2716 Lafayette.

PIANOS—3; buffets, gas stoves, overstuffed dining room chairs, also table, etc. 3944 Olive.

RADIO, CABINET MODEL
$19.95
CARSON'S, 1101 Olive. Open Evenings.

REFRIGERATOR—Hotpoint, 8 cu. ft., all porcelain, stain-steel shelves, $300; Magic Chef stove, large size, white swing-out broiler, divided top, timer, light, $150; Thor de luxe ironer, $40. ST. 4234.

REFRIGERATOR — Living and dining room, blond; rugs, crib; Thursday, 10-5. 1365 N. Berry rd., ½ block south of Manchester rd.

REFRIGERATOR—Family size; New Home portable sewing machine; electric cooker, never used; white combination stove. 4260 N. 21st. CH. 3985.

REFRIGERATOR—9' Norge, 1942 model; used 7 months; perfect condition; paid $280; $200 cash. FO. 4079.

REFRIGERATOR—Universal, 2-door, 5-ft. capacity, $75; can be seen only before 12 a. m., 5056A Delmar.

ROLLAWAY MURPHY IN-A-DOR BEDS. TARKOW-OXENHANDLER, 915 Franklin.

RUGS, 9x12 CONGOLEUM
USED, $1.50
CARSON'S, 1101 Olive. Open Evenings.

RUGS, VELVET, 9x12, COLORS, SAMPLE, $16.95
CARSON'S, 1101 Olive. Open Evenings.

RUGS—2, 9x12, green broadloom, $15; 6x9 brown, with pad, $8; Grunow radio, $35; 4 steamer chairs, 2 foot rests, $5; occasional chair, $5. ST. 4234.

RUG BARGAINS. All cleaned and sized. Open Mon., Wed., Fri., till 8:30. AALCO RUG & UPH. CLEANERS, 3432 Lindell.

RUGS—Anglo-Persians, new, large sizes. GENERAL, 2900 S. Jefferson.

RUGS—Axminster and velvet, 9x12; $10 up. BRASCH, 2618 Franklin.

SEWING MACHINES—New console or portable electric for rent. Singer Sewing Machine, 5653 Delmar. PA. 3775.

SEWING MACHINE—Electric, White rotary, console; $110. GR. 3496.

SEWING MACHINES—Singers, others; terms; repair. Kerlick, 2903 Cherokee.

SEWING MACHINES—Reconditioned; repair all makes; parts. Stanley, FO. 0225

SEWING MACHINE—Treadle, drophead. 7532 Warner, HI. 4053.

Stove Headquarters
Stoves, gas ranges, combination ranges, coal and combination ranges, coal heaters, oil heaters, oil ranges, bungalow stoves; new and used; as low as $13.95. Specialty Furniture Co., 820 Franklin Open Evenings. Easy Terms

STUDIO COUCH—Like new; $35. 5006 Nottingham. LO. 2362.

UTILITY CABINET—40x25; white, red handles; like new. PA. 1423.

VASES—2 handsome jade color, matching bowl. 5555 Pershing, 2d east.

WASHERS—Trade or repair your washer; factory authorized sales and service. GAERTNER ELECTRIC, 3521 N. Grand.

WASHERS, vacuums, irons; expert repairing; prompt service. PR. 8162. Tom's Electric, 4656 Shenandoah.

WASHERS—MAYTAGS TO TRADE OR REPAIR. CREISSEN. LA. 0222.

WASHER REPAIRING AND PARTS — The best of serice. ROsedale 8942.

HOUSEHOLD GOODS WANTED

FURNITURE
AND
PIANOS
WANTED BADLY
Small or Large Lots
CALL FR. 7903

JONES FURNITURE BUYERS
High cash prices paid for used furniture, stoves, washing machines, electric refrigerators and entire household. Don't sacrifice your old furniture. Call us before you sell.
GArfield 5346

Furniture Wanted Badly
We pay more for your used furniture, sewing machines, washing machines, iceboxes; furniture of all kinds wanted badly—also store and office equipment, tools, motors and machinery. We buy anything of value—what have you for sale?
CALL THE ACTIVE
Anytime. FO. 3631.

Will Buy for Cash
Used furniture, rugs, gas ranges, washing machines, sewing machines, etc. Free appraisals.
Scruggs-Vandervoort-Barney
Trade-In Furniture Store. CHestnut 7500

Higher Appraisals
On your furniture, rugs, gas stoves, etc. One piece or a houseful. Get our free estimates first and be convinced.
Specialty CHestnut 3555

HIGH PRICES PAID
For furniture, washers, stoves, radios, refrigerators, etc. CO. 5900.

STOP! CALL US FIRST
Spot cash paid for furniture, sewing machines, stoves, etc. PR. 9813.

HOUSEHOLD GOODS WANTED

Cash Top Prices
FURNITURE, RUGS, DISHES
CALL HORAN, EV. 9414

APPRAISALS
FREELY GIVEN CASH OFFER
One Piece or a Household
DELMAR FURNITURE MART
5121 DELMAR FO. 5933

TOP PRICES
Paid for furniture. Call COlfax 5505.

CALL CH. 5394
MOUND CITY AUCTION CO.
Small lots and large lots of furniture and contents of homes.

CALL ST. 1649
WEBER PAYS TOP CASH PRICES
Furniture and contents of homes, any amount any time.

SCHOBER, FR. 8490
All kinds furniture, contents, etc., wanted badly. For 31 years top prices paid.

TOP CASH PRICES FOR FURNITURE
PROSSER'S, FO. 1897
Moving and Storage. 4706 Easton

LATE MODEL GAS STOVE WANTED. FR. 7876.

LATE MODEL WASHER WANTED FR. 7876

A GOOD company to sell your household goods, large or small lots. NE. 3314.

BEDROOM Wtd.—Living room, gas range, refrigerator. NE. 2030.

CALL US Day or Night—Quick service; top prices. NE. 7096.

FURNITURE WANTED BADLY
For 3 rooming houses; top cash price. CH. 0788, GO. 7470.

FURNITURE Wtd.—3 or 4 rooms, modern; must be good. FR. 7876.

GAS RANGE Wtd.—By private party; table-top; white. RO. 7933.

GAS STOVE AND FURNITURE Wtd.—FR. 8300.

GOOD PRICES PAID. GA. 6641, Sunday and evenings. CA. 5294. CA. 5644.

HIGH PRICES paid for old refrigerators and washers. FRanklin 8925.

NEED FURNITURE or what have you? Price no object. FRanklin 9999.

ROLLAWAY BEDS Wtd.—Furniture and electrical appliances. GA. 1660. TARKOW-OXENHANDLER, 915 Franklin.

ROOMING HOUSE FURNITURE Wtd.—Good. 4405 Easton. JE. 5651, day or night.

SEWING MACHINES WANTED
ANY CONDITION— TOP PRICES.
FR. 4501.

SEWING MACHINES Wtd.—Singer Sewing Machine Co. PA. 3775.

Sewing Machines Wtd. FO. 0225

SEWING MACHINE Wtd.—Drop-head or eelctric. LA. 4575.

SEWING MACHINES Wtd.—Electric or treadle. 2903 Cherokee. LA. 4747.

WASHING MACHINE and tubs wanted; defense worker, children. JE. 7255.

WASHER Wtd.—Any make; in running order. LO. 2955.

WILL PAY CASH for 2 or 3 rooms of furniture. EAst 645.

ANTIQUES WANTED

DIAL NEWSTEAD 6233.
We want anything you wish to sell. KELLEY'S, 612 Pine and 4314 Olive.

ANTIQUES, BRIC-A-BRAC, FURNITURE, FIGURES, SILVER, GOLD AND BOOKS. ST. 1649.

ANTIQUES Wtd.—All kinds. Call me before you sell. RO. 0516.

ANTIQUES—China, glassware, bisque, old dolls, steins. Ann Rost, CO. 6206.

ACE HIGH—Cash prices, furniture, glassware, china. EV. 9414.

LOANS

CASH LOANS
$10 to $1000
ON YOUR AUTO
5 MINUTES
1st, 2nd, 3rd Mortgages
Confidential. No Red Tape.
Bring Car and Title.
MOUND CITY
FINANCE CO., Inc.
Open to 8 P. M. Evenings
4454 EASTON (13) JE. 1600

Cash Loans
$10 to $1000
AUTOMOBILE
FURNITURE
STORE FIXTURES
WE ALSO BUY MORTGAGES

Borrow	Repay Per Mo.
$ 25	$ 5.00
75	6.25
100	8.30
300	25.00
500	41.65

Quick Confidential Service
STERLING
FINANCE CO.
S. E. Cor. 8th & Market. CH. 6794
Free Parking in Rear of Bldg.

Look! Look!
AUTO LOANS
From $10 to $1000
LOW RATES
1st, 2pd and 3rd Mortgage Loans made while you wait. See one of our three locations.
5899 Easton Avenue GO. 6553
3500 North Grand NE. 4375
3620 Washington NE. 4800
LOCAL FINANCE CO.

LOANS $25 TO $5000
A Loan of $120 Costs Only $12.
You Pay Only $10 Per Month
For prompt service, phone CH. 6420.
METROPOLITAN
LOAN & INVESTMENT CO.
916 INTERNATIONAL BLDG.
722 CHESTNUT (1)

LOANS
$25 to $5000
AUTO—FURNITURE—COLLATERAL
Just phone "Pat" Walsh and receive the same low rates you formerly enjoyed usually on your own signature.
THE SENATE
LOAN & FINANCE CO.
407 N. 8th St. CH. 3170

QUICK MONEY FOR EMPLOYED PEOPLE. $5 UP ON THEIR OWN NOTE: CONFIDENTIAL. 613 LOCUST ST., ROOM 611.

SMALL LOAN COMPANIES

Hello Neighbor
WE ARE JUST AROUND THE CORNER TO SERVE YOUR NEEDS FOR THAT
EXTRA CASH
Loans up to $100—3%
Loans Over $100—2½%
H. Steiner Finance Co.
SOUTH SIDE OFFICE
2648 CHEROKEE GR. 1878
NORTH SIDE OFFICE
2617 NORTH 14th ST. CE. 9703

SMALL LOAN COMPANIES

JOB LOANS

Get a loan of $20 to $300 at Household on the strength of your job—without endorsers or guarantors. Repay in instalments out of salary. See sample plans in table. We also make car and furniture loans. Special quick service on salary loans to employed women.

Cash You Get	Choose your monthly payment here: 3 pmts.	4 pmts.	6 pmts.	9 pmts.	12 pmts.
$ 25	$ 8.84	$ 6.73			
50	17.68	13.45	$ 9.23	$ 6.42	$ 5.02
100	35.35	26.90	18.46	12.84	10.05
150	52.52	39.87	27.23	18.82	14.62
200	70.03	53.16	36.31	25.08	19.50
300	105.04	79.75	54.46	37.64	29.25

Payments in table include charges at Household's rate of 3% per month on loans of $100 and less, and on loans over $100 at the rate of 2½% per month on unpaid balances.

HOUSEHOLD FINANCE
Corporation
8th-OLIVE: Arcade Bldg., 3rd fl. GA. 2650
7th-OLIVE: 705 Olive St., 2nd fl. CE. 7321
GRAND-WASHINGTON: 404 Missouri Theatre Bldg., 4th fl. — — —JE. 5300
WELLSTON: 1506 Hodiamont, 3rd floor — — — — — —CO. 1200

If You're BUSY
And Need Cash
Phone for Your Loan
Don't borrow unnecessarily, but if a loan is the best solution to your problem, "Personal's" 1-Visit loan service is the time-saving way to get one. Just phone us your application. Then make one visit to our office by appointment (on your lunch hour if you wish) to sign and get the cash. Loans of $10 to $250 or more made on signature, or furniture, or auto. Outsiders not involved. If you need cash to aid relatives, pay debts, etc., call us today. Or, if you prefer, write for a Loan-by-Mail. Charges are 3% monthly on loans of $100 and less. 2½% monthly on loans over $100.
Personal
FINANCE CO.
215 Frisco Bldg., 908 Olive GA. 4567
WELLSTON—6201a Easton MU. 1000
S. ST. LOUIS—3541 S. Grand LA. 9450
MIDTOWN—514 N. Grand NE. 3950
MAPLEWOOD—7370 Manchester HI. 2828

NEED $20 EXTRA THIS MONTH?
$20 for 30 Days Costs Only 60c
If you need a larger amount, $100, $200, $250 or more, just let us know. Loans on auto, furniture or just your signature. "While you wait" service to those who phone ahead and present proper identification.
8—OFFICES—8
THE FOLLOWING OFFICES OPEN MONDAY 'TIL 8:45:
DOWNTOWN—1023 Ambassador Bldg. 7th and Locust GArfield 3861
MAPLEWOOD—7171 Manchester Ave. 201 Yale Bldg. STerling 2200
WELLSTON—6200A Easton, 2nd Floor State Bank Bldg. MUlberry 4770
THE FOLLOWING OFFICES OPEN FRIDAY NIGHT 'TIL 8:45.
NORTHSIDE—2809 N. Grand Blvd. near St. Louis Ave. JEfferson 2627
SOUTHSIDE — 305 Dickmann Bldg. 3115 S. Grand, near Arsenal LA. 2606
SOUTHWEST—5051A Gravois Ave., in Gravois Shopping Dist. HU. 6144
Monthly Charges on Balance, $100 or less, 3%; $100 to $300, 2½%.
We Also Operate OFFICES UNDER THE ILLINOIS SMALL LOAN ACT IN:
EAST ST. LOUIS—201 Murphy Bldg. 234 Collinsville HEmlock 1950
GRANITE CITY — 1314 Niedringhaus Ave., opp. Post Office TRi-City 2410
COMMONWEALTH
LOAN CO.

ONE STOP
LOANS
ONE CALL • ONE APPLICATION
ONE SIGNATURE • ONE CREDITOR
ONE PLACE TO PAY
Let us gather your scattered bills and group them into a single "One Stop Loan." It will ease your mind and ease your budget. And, it's patriotic to get your bills paid now. Let's talk it over. No obligation. Drop in today.
Interest charged monthly on the unpaid principal balance. Loans of $100.00, 3%; loans over $100.00, 2½%.
Royal Loan Company
2 OFFICES:
Room 203 Carleton Bldg., Entrance 308 North 6th Street at the Corner of Olive & Sixth
Phone CHestnut 6133
•
1400 Olive Street
Free Parking
CHestnut 2616
Open 9 to 5 Weekdays, Except Saturday 1 P. M. Open Monday Until 8 P. M.

LOANS
SIGNATURE
FURNITURE
AUTOMOBILE
1st and 2nd Mortgages
$10 to $300
MONEY WHILE YOU WAIT
CONFIDENTIAL SERVICE
SAFE-WAY FINANCE PLAN, INC.
5899 Easton Avenue GO. 6553
3500 North Grand NE. 4375
3620 Washington NE. 4800
OPEN TUESDAY 'TIL 8 P. M.
MONTHLY CHARGES ON UNPAID BALANCES:
3% on Loans Made of $100 or Less; Above, to $300, 2½%.

Phone for
Your Loan
CHestnut 7024
Then call in person at office and promptly obtain the money. If you cannot come to our office representative will call at your home day or night.
LOANS $10 to $300
ON YOUR OWN SIGNATURE
Monthly ch'gs on unpaid balance. Loans of $100 or less, 3%. Above to $300, 2½%.
Out-of-Town Loans Also Made
State Finance
COMPANY
305 Central National Bank Bldg. Third Floor, N. W. Corner 7th and Olive

FINANCIAL

BUDGET PLAN, INC.
Will handle your debts if you are overobligated. (Not a loan company.) 717 Title Guaranty Bldg., 706 Chestnut.

THE EVERYDAY MAGAZINE
Published Every Day — Week-days and Sundays in the ST. LOUIS POST-DISPATCH
PART FOUR | ST. LOUIS, WEDNESDAY, NOVEMBER 10, 1943 | PAGES 1—6D

At the Movies

'For Whom Bell Tolls' A Film Masterpiece

By Jack Balch

EVERY now and then a film comes along which has been awaited in much the same spirit that a crowd of diverse people await a speaker on a controversial political platform. Some have come to the hall to cheer the speaker right or wrong. Others have come to jeer for the same reason. The hall, you might say, is packed with bricks and bouquets.

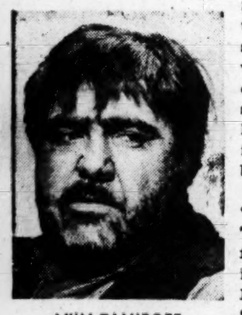

AKIM TAMIROFF

Such a film is "For Whom the Bell Tolls," movie made from Ernest Hemingway's novel of the Fascist war against Spain that preceded Fascism's war against the world. Controversy has followed the picture wherever it has been seen so far, as it followed the book wherever it was read. The book, as you may recall, was written long before Hitler's invasion of Poland.

★ ★ ★

WELL, THE FILM FINALLY got here. Monday night it was shown to movie reviewers and film exhibitors in the little preview theater in the basement of the Fox Theater. Tomorrow it will open for public showings at the Ambassador Theater. And here, into the clamorous arena of critical pro and con, goes this reviewer's ballot.

The movie, on a number of scores, is probably the best this year and perhaps the best in a number of years. First of all, the technical score. On that, in the realms of photography, technicolor, the revolutionary use of light and shade, the picture explains why Hollywood is incomparably the center of the world's most advanced contribution to the film art.

★ ★ ★

THERE ARE SHOTS of men's heads in twilight held together in conversation in a silhouette technique that'll make you hold your breath in sheer wonder. There are shots through fire of men falling in battle that shows fire thick as a body and transparent as a silk garment. There are shots of landscapes taken directly past human heads that make you see those heads as rocks or hills and part of the landscape themselves in a poetic and still visual way that nothing but film could make tangible.

★ ★ ★

SECONDLY, THE FILM is superlative from the point of view of the greatness with which characterizations are outlined and then filled in. Lucky the film which produces one character to be remembered. Great the film which presents two or three. In this picture there is not one single character, in a large canvas, who does not live in the mind, breathe so you can hear him.

There's the Loyalist guerrilla fighter Pablo, played by Akim Tamiroff, "much man once," but who now, because of a fatal nostalgia for safer days, wanders lonely as a horse among his people; there's Joseph Calleia, "El Sordo," another Loyalist guerrilla, who gazes on his son, death-doomed, and then machine guns the advancing Fascists; there's Pilar, Pablo's woman, played by Katina Paxinou, who tells of what goes on in a woman's heart that's aging in some of the noblest and truest accents since Shakespeare; there's Arturo de Cordova, Vladimir Sokoloff, Mikhail Rasumny, Victor Varconi, Leo Bulgakov, and many others. Incredible as it seems, they all live, they all breathe.

★ ★ ★

AND THIRDLY, there's the mood, the pace, the sense of tragic inevitability, the striving for life of those who know most of the time that they are doomed and must die, that pervades the film. There's little to a criticism that the picture doesn't make Spanish matters clear. Tic toc, tic toc, as measured as that, the film unwinds, marches in its stately and yet speeding way to the conclusion the world knows. That conclusion was the murder of Republican Spain by the forces of Fascism.

★ ★ ★

AS HUNDREDS OF THOUSANDS of readers of the novel remember, "For Whom the Bell Tolls" is the story of how Republican Spain, going under, planned offensives to the end. The story, in brief, is that of several days in the life of one of the small operations on which the success of a major offensive was to hinge. Gary Cooper plays Jordan, an American college professor in the ranks of the Loyalists whose job it is to blow up a bridge vital to the offensive. Ingrid Bergman plays the part of Maria, a waif, who loved Jordan. Jordan's death at the end is symbolic of the huger loss that's to be suffered by the world. "Ask not for whom the bell tolls," says Hemingway, paraphrasing the poet John Donne, "it tolls for thee" as well.

★ ★ ★

PRODUCING STUDIO IS Paramount. A Sam Wood production and direction. Fine music score by Victor Young. Best performances, by Calleia, Tamiroff and Paxinou. Cooper good as usual but not exceptional. Bergman in the film too much is the only criticism. Lovely as Ingrid is, the above's true. For the play's the thing, as always, and Bergman holds things up. This was a defect of the novel which was passed on to the film. Two hours, 57 minutes running time.

"I ASKED HER WHERE SHE THOUGHT SHE WAS GOING . . . AND NOW SHE'S TELLING ME!"

Here and There in St. Louis

WAR CHEST BENEFICIARIES Lined up for stick and cymbal band practice are some of the young children of working mothers being cared for in the day nursery of the Catholic Women's League, 1515 North Market street, supported through the Greater St. Louis War Chest, which is campaigning for a $5,265,000 quota.

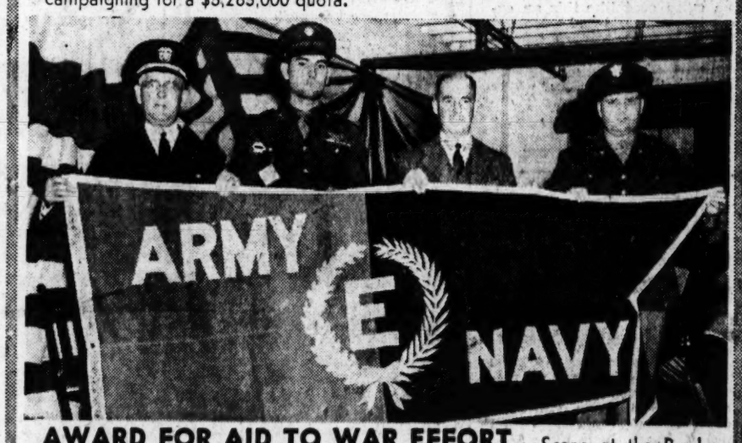

AWARD FOR AID TO WAR EFFORT Scene at the Rawlings Manufacturing Co., 2301 Lucas avenue, yesterday, when the Army-Navy E award was presented to the firm in recognition of its production record in manufacture of athletic goods and helmets for troops. From left: Lt. Comdr. H. B. Freeman, resident inspector of navy materiel; Cpl. Dwight Farmer, a wounded veteran of the Sicilian campaign; Mason Scudder, company president, and Lt. Col. George W. Lee, director of the procurement division of the War Department's Kansas City office. —By a Post-Dispatch Staff Photographer.

AIR WAC RECRUIT NO. 1 Miss Jane Doerges (right), first air Wac recruited in the current enlistment drive here, receiving instructions on some of the duties she soon will be performing from Cpl. Norene Shifflett, during a visit to Jefferson Barracks. Miss Doerges is the daughter of Mrs. Nora Doerges, 500 West Point Court, University City. —AAFTC Photo.

CERTIFICATE TO BLOOD DONOR Milton Faszholz (second from left), director of the St. Louis American Red Cross Chapter blood donor service, handing a certificate to Wilbert E. Verseman, at the hall of Post No. 154, American Legion, at Wellston last night, signifying that he is the 2500th donor to give blood at the Wellston post. Others in the group, from left, are Leo Painter Jr., secretary of the Wellston blood donor committee; James Carson, Joseph Pogue, Wellston committee chairman, and Edwin McCuddy, former chairman.

ATLANTIC BATTLE: U-BOATS DESTROYED BY CRACK U. S. TASK FORCE

A depth charge dropped from a plane based on the escort carrier U. S. S. Card blasting one Nazi submarine, as a sister U-boat stands by in one of a series of engagements in which the Navy disclosed today that the American destroyer Borie was lost. In this action, the second submarine subsequently was sunk.

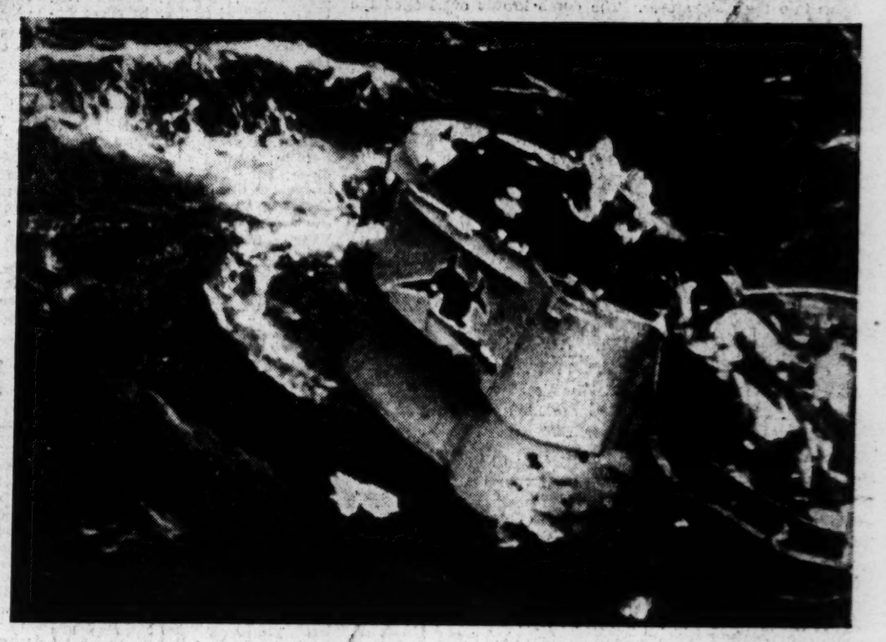

Crewmen of one of the submarines blasted by planes from the carrier Card abandoning their conning tower gun to don life belts and get life rafts overboard. They gave up without firing a shot.

The U. S. S. Borie, which left its group to sink one U-boat with depth bombs and destroyed a second by ramming. Damage suffered in the second attack forced its crew to abandon it and it later was sunk by American bombs. The Borie, two other destroyers and the Card, made up a task force which received a presidential citation for sinking more submarines than any similar team in naval history. —Associated Press Wirephotos from U. S. Navy.

HONORING WAR DEAD Maj. Gen. Keller E. Rockey of Washington, assistant commandant of the United States Marine Corps, placing a wreath, honoring all Americans who died in World War I, at Soldiers' Memorial today. He is in the city for the program of the Marine Corps, on its 168th birthday anniversary. —By a Post-Dispatch Staff Photographer.

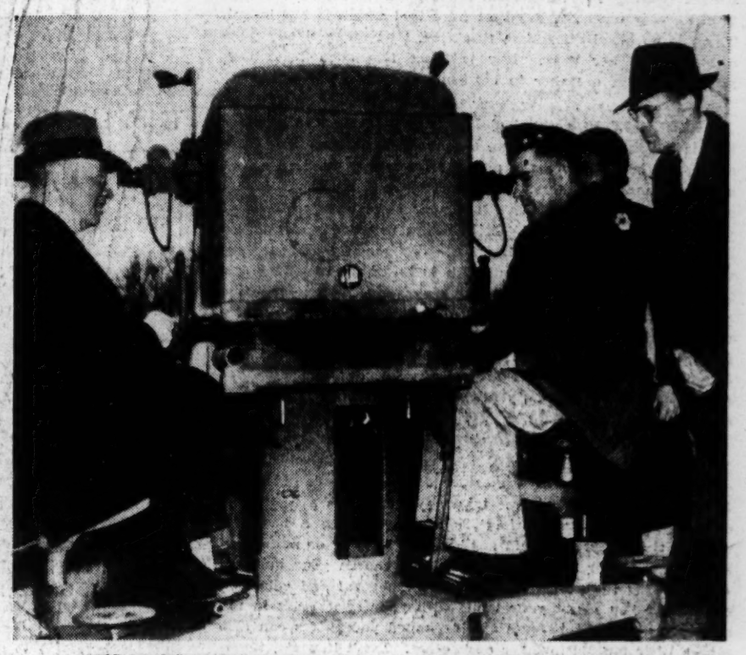

'ELECTRIC BRAIN' GUN DIRECTOR Oliver E. Buckley (left), president of Bell Telephone Laboratories, and Maj. Gen. L. H. Campbell Jr. (seated, right), chief of the United States Army Ordnance Department, operating a tracker unit of the new electrical anti-aircraft gun director in a demonstration near Summit, N. J., yesterday. The idea for the director, termed a great advance in gunfire control, was originated by Dr. David B. Parkinson (standing, right) of the Bell Telephone Co. —Associated Press Wirephoto.

BROADWAY

By WALTER WINCHELL

Notes of an Innocent Bystander

THE FIRST NIGHTS: The reviewers went to the show three times during the week. . . . The legit secured a beach-head on 42nd St. by reclaiming the New Amsterdam stage from the flickers with a stock presentation of "The Petrified Forest." The play wears well, and there was nice make-believing by Barbara Joyce and John McQuade . . . "Outrageous Fortune," penned by the Rose Franken who had never had a flop, was a worthy try, but it failed to collar the kudos her earlier scrivenings won—"Claudia" and "Another Language." Elsie Ferguson heads this argument for tolerance, with Margolo Gillmore, Margaret Hamilton and other capables helping along. The Sun's Ward Morehouse found it interesting and then added, "but it's muddled" . . . "Artists and Models," an old title with some new faces, is one of the vaster revues which seemingly hasn't heard of the man power shortage. Jane Froman, Frances Faye, Jackie Gleason, Marty May and other figures of the song-and-dance world spin its melody and nonsense.

★ ★ ★

THE MAGIC LANTERNS: Hitler's costliest blunder, picking a war with the Soviet, supplies the workings for "The North Star," which is about as tops as cinema gets. The heroics of the guerrillas and the peasants who give the invaders more war than they bargained for are beautifully handled. The acting by Walter Huston, Anne Baxter, Von Stroheim and others excels. . . . Miriam Hopkins and Bette Davis tangle in a windy whatchamacallit, "Old Acquaintance," about two old gals who should talk less, and know more. The acting is A-1, but you wonder what for.

★ ★ ★

THE DIALS: Berlin short wavers brag that they feed Allied prisoners better than we do the Nazi captives. They're playing with fire. The last time they broadcast a boast of good eating the OWI played the record back to the home folks—and almost started bread riots in Berlin. . . . The Hitler war criminal set, who were mugged and fingerprinted at the Moscow talks, took the usual broadcasting line: That Stalin had bamboozled the Allies into their signatures. The dumb krauts overlooked the fact, of course, that Eden and Hull came to Moscow with fountain pens. . . . The Allied radios poured the good news into Germany via the short waves—making it hard to sleep even when the bombs aren't falling.

★ ★ ★

THE MAGAZINES: Oakland is richer in sports page eccentrics than Brooklyn, Lloyd Maddock of there claims in Esquire. He submits Lefty Gomez and Max Baer as a pair of witnesses. . . . Poland is far from licked, according to an underground worker quoted by George Creel in Collier's. Murder of 500,000 Poles by the nation of lower animals has only made them scrappier. . . . Pic offers a photo gallery of stage and screen lovelies who all picked mates younger than themselves. Dr. A. A. Brill, the psychoanalyst, says the "trend" is no cause for national alarm.

★ ★ ★

QUOTATION MARKSMANSHIP: W. L. Wilton: A pretty deb in her early nicoteens. . . . Sinclair Lewis: A push-button grin. . . . Eleanor Clarage: He's the kind of man who very early in life begins to look like a family portrait. . . . Anon: Etc.: A sign used to make others believe you know more than you do. . . . Bernard De Voto: The public knows—the soldier is its son. . . . Maureen Daly: A trumpeter pulling notes like taffy into a thin sweet thread of sound. . . . J. Joubert: The whisper of a beautiful woman can be heard farther than the loudest call of duty. . . . R. Riley: There are plenty of friends in this world, but not enough friendship. . . . Austin O'Malley: The difference between a human being 10 years of age and 50 years of age lies altogether in the matter of toys.

CASE RECORDS

By Dr. George W. Crane

CASE A-276: Billy G., age eight, is a blue-eyed orphan. "My doctor says I can never have any babies of my own," an attractive young wife recently informed me. "So I have tried to persuade my husband to let me adopt some. I cannot find any available at the moment except Billy. But my husband seems a little resistant to our adopting a boy of that age. Dr. Crane, can you give me some arguments to help persuade him to my view. Billy is such an attractive child, and I think he needs us more than a baby would."

★ ★ ★

THE TRUE PARENT-CHILD relationship is a spiritual bond, just as that existing between husband and wife. When you fall in love and marry, you don't worry because you are not of the same blood ancestry. Yet husband and wife become far more devoted to each other than brother and sister of the same family. It is high time we intelligently analyzed this matter of parenthood, and realized that a common blood ancestry is not of importance. The things that bind parents to their children are psychological attachments. A mother cannot identify her baby from among the others in the hospital nursery until she has first been told which is her infant. There is no blood attraction, therefore, that magnetically pulls a mother to her baby. Nor is there any such bond that strangely welds a father to his son or daughter.

★ ★ ★

WHILE IT IS psychologically true that the capacity for love is innate or an instinctive characteristic, the specific demonstration of that love for any particular person, is a result of environmental factors. Love is a learned reaction. Stated simply, this means you don't love your child because he is of your own flesh and blood. If babies were accidentally mixed at a hospital, you'd never know the difference, and your love would be just as great. Your love is based on the ideas and thoughts and habits that you have woven around your baby, not only during the nine months of pregnancy, but every minute thereafter. Your love for the child is thus a psychological thing, entirely independent of blood or eugenical kinship. In thinking about having a family, therefore, don't hesitate for an instant about adopting youngsters, if you cannot have them by the natural method.

★ ★ ★

THE GREATEST LOVE of your life is based on the selection of choosing of a member of the opposite sex of no blood kinship. By the same token, you can love a foster son or daughter and also be loved by them in such a beautiful manner that no parent-child bond can be sweeter or more lasting. Choose your children, as you have chosen your husband or wife. Let the parent-child bond be a mutual and voluntary affair. As you plight your troth with your sweetheart in the marriage ceremony, parents and orphaned youngsters can also pledge their mutual love for each other. Don't hesitate, therefore, to adopt an older child. The latter will be even more appreciative than the infant type, for such youngsters as Billy have a great hunger to have a mother and daddy all their own. It will later bring tears of joy to your eyes to overhear them boasting about you to their schoolmates!

A "chosen child" will often appreciate you more than your flesh and blood youngsters.

Economical Menus for Tomorrow

By Meta Given

THE Russian combination of beets and sour cream, whether in soup or salad, is coming to be deservedly popular. Shred the beets on a coarse grater for a change, too, and handle them with a light hand to make a handsome salad.

Ruby Red Beets.

Four large beets (one bunch), one-half teaspoon onion juice, two tablespoons lemon juice, three-eighth teaspoon salt, two teaspoons sugar, one-half cup sour cream, if desired. Cut leaves from beets, leaving at least two inches of stem. Wash beets thoroughly, taking care not to break skin or tap root, and rinse stems well. Place in saucepan and add boiling water to come one inch above top of beets. Cover and boil about 45 to 50 minutes, or until just tender. Cool and slip off skins and stem ends. Grate beets into mixing bowl and add remaining ingredients except cream. Toss lightly to blend seasonings. Serve warm or chilled with a spoonful of sour cream on top. Four servings.

★ ★ ★

MENUS FOR THURSDAY

Breakfast.

Tomato juice, 46-oz. tin. Use one-half. Poached eggs in mink on toast. Scald one cup milk in a shallow pan, melt one tablespoon butter or margarine in the milk, stir in little salt. Drop four eggs into hot milk, let stand over low heat until desired firmness. Lift eggs out onto buttered toast and pour remaining milk over them. Toast, eight slices enriched bread.

Luncheon.

Creamed carrots, eight medium carrots, one and one-half cup cream sauce; cole slaw, three cups shredded cabbage, one-fourth cup mayonnaise, lettuce; bread and butter sandwiches, eight slices enriched bread, butter or margarine; raspberry gelatin, follow directions on package; cup cakes, four bought.

Dinner.

Braised pork chops, four chops; parsley potatoes, one and one-half pounds, seasonings, small bunch parsley; stewed onions, four medium; ruby red beets, (see recipe above); fruit cup, one-half pound Tokay grapes, halved and seeded, juice two oranges; butter or fortified margarine used on all breads. Include in today's menus, milk to drink; six and one-half cups for children, two and one-third cups for adults. Beverages for adults, as desired.

Your Stars

By Marion Drew

WHAT TO EXPECT TOMORROW

Sun in Scorpio.

GENERAL TENDENCIES—This does not rate as one of the fortunate days of the year. Be careful what you write or say, whether in business or in personal matters. It would be nice to say that the day will improve as it progresses, but planetary indications are against this, and the more you let important things alone tomorrow the better off you will be.

If Tomorrow Is Your Birthday.

Should any lawsuits, governmental positions or professional responsibilities move into your sphere during 1944, you will doubtless find such interests stimulating and remunerative. But you must care for your health during the next year and you will be wise to avoid incurring extra debts during April and June.

Tomorrow's Watchword.

This is the same degree tomorrow which is strong in such natural motion as that which produces the wonderful design of the snowflakes. Each one is a delicate symmetry of crystal, and yet we brush them aside as if they were commonplace. We ought to ponder upon the handiwork of God and marvel at the perfection shown in each atom.

How It Started

By Jean Newton

"Stand Up Guards!"

Henry Valerian George Wellesley, sixth Duke of Wellington, has been killed while serving as a captain with Commandos.

That is all the brief news item reports about the circumstances of the 31-year-old great-great-grand-son of the victor of Waterloo.

Those who know of him say that the Duke must have come to his untimely end leading his men to the attack with the cry "Up guards and at 'em!" Or "Stand up, guards!"—the famous command with which his great-great-grandfather, as the sun sank on that momentous June day over a century and a quarter ago, sent the star of another dictator into eclipse.

New Party Wraps

THE new feeling that women want to look their prettiest and their gayest on party evenings has brought about many new practical fashions geared to our present way of life. None are more lovely or interesting than the new wraps this season. The new glamour coat is designed to be worn with street-length dresses as well as with long skirts, and depends upon beautiful fabric rather than trimming for its party appeal.

It's a charming idea and another of the Victorian fashions that has been revived. It was at the turn of the century that every woman had an afternoon or party coat. The 1943 versions are cut within the limitations of L-85 and can be no longer than street length, but within these regulations the coats are flared or straight and cut with armholes deep enough to fit comfortably over the fluffiest dress.

Some designers use the short tailored coat as a disguise for elaborate evening conceits, as for example, Norman Hartnell's box coat of wool, lined completely in sequin embroidered crepe over a dress embroidered all over in the same glitter.

Others are frankly evening wraps, usually done in light tones with metallic and glitter touches much in evidence on the rayon fabric and like the wrap that is a part of the costume, are far less than these after-five coats.

★ ★ ★

More suited to our needs are the coats designed to be worn with or without a dressy hat—right for every occasion, formal or informal from teatime through the most gala evening.

The fact that these wraps depend upon luscious fabrics for their beauty gives importance to surface interest in the fabrics themselves; so that contrasts achieved by two fabrics or patterned effects add a luxury touch. Beautiful coat-weight rayon velvets for instance, are among the popular fabrics for tea-time and opera wraps, and are followed closely by fine rayon failles, satins, moires and interesting new soft-textured rayon twills, the latter in festive bright jewel tones or soft pastels.

With this accent on fabric, the coats are simply cut, following such favorite silhouettes as the double-breasted reefer with nipped-in waistline above flared skirt, and the box coat with notched collar, rolled collar or high-buttoned neckline. New and trend setting is the mandarin coat, shown in many versions, but usually cut on perfectly straight lines with slit sides, long straight sleeves and necklines varying from the full-length Tuxedo collar to the single-buttoned round collarless closing. Stunning indeed and designed for the woman who wants to dramatize her natural coloring is a black rayon velvet with luxurious lining of quilted rayon satin in bright Chinese red or blue, the contrast usually showing up vividly in the rolled-back Tuxedo collar and deep rolled cuffs as well as in the facing glimpsed at the slit sides.

New, too, are coolie coats in white crushed rayon velvet and in fine rayon faille and velvet combinations, or velvet alone with metallic touches at neck and sleeves.

Is an extra coat like this an extravagance this season? Not at all, for when it serves as an all-occasion coat wearable from 5 o'clock onward, it is all that is needed beyond the sturdy daytime or sport coat. The coats are designed for warmth and today's gasless living.

NEW AND SOPHISTICATED IS THE WHITE MANDARIN COAT WITH SLIT SIDES AND JEWELED BUTTON. IT IS OF CRUSHED RAYON VELVET.

My Day -o- By Eleanor Roosevelt

WASHINGTON, Tuesday.

TODAY in the East Room of the White House we witnessed a very memorable occasion. The representatives of 44 nations sat around a long table with the President of the United States. Behind them were their flags, brilliantly lit by the lights of the crystal chandeliers and the photographers' and news reels' lamps.

I watched each man go up to represent his country and thought how interesting it was that, before the end of the war, we have the vision this time to realize that there is much work to do and preparation by the peoples of the United Nations is necessary.

Some of us had slipped into the East Room to look at the pageant of colors before any delegates arrived. One of the White House guards remarked, "This is wonderful. I only hope that we will stay together this time after the war and not repeat what we did before."

I think the mere fact that this meeting is being held, is a promise that we shall not repeat our past mistakes. It also shows clearly that the governments of the nations know that this must be a joint undertaking. There, in that room, 80 per cent of the population of the world was represented but I could not help thinking that the people who are really going to make the United Nations' relief and rehabilitation agreement a success or a failure, will soon have to be brought into the picture.

Every nation which has not suffered to the point of destitution during the war, must set itself to work now to save to lay up huge stocks of food, clothing and machinery for the future. This means that innumerable people will have to conserve food, materials and machinery. It will have to be done by people as individuals in every nation, but particularly by those nations where bombs have never fallen.

Almost always it is women who are the members of the family who have to start to make these savings possible. They have to remind their men of the extra care that has to be taken of this and that.

In this country we have never been very careful of our machinery. The life of many a machine could be lengthened on the farm, in the home and in the factory. The time has come for us to think a bit, because this saving can not begin when the war ends.

It must begin immediately, because the results of the savings must be in the hands of UNRRA as each new area is liberated by our united military effort. This is really a call and challenge to the women in the fortunate countries, from their unfortunate sisters who have suffered so much in the past few years. In this country we can only answer for ourselves, but I hope our answer will be generous.

THEY'LL DO IT EVERY TIME—By Jimmy Hatlo

My Neighbor Says:

Food that is attractive to the eye tastes better. Use slices or wedges of lemon as a garnish for fish; chopped parsley as a topping for cooked potatoes, rice or macaroni; and green peppers or pimento, cut in strips on top of potato salad.

Feather Curl Permanent

For a Soft, Natural-Looking Wave

$7.50 WAVE — $3.95
$10.00 WAVE — $5.00
$10 COLD WAVE — $7.95
$15 COLD WAVE — $10

$5.00 WAVE $2.95

(With or Without Appointment)

Permanents Include Shampoo and Hair Styling

OPEN EVERY EVENING

RAGSDALE BEAUTY SHOP
702 N. Kingshighway (at Delmar) FO. 2060

NEWSTEAD BEAUTY SHOP
3630 N. Newstead (at Natural Bridge) FR. 7142

NO DULL DRAB HAIR

When You Use This Amazing

4 Purpose Rinse

In one, simple, quick operation, LOVALON will do all of these 4 important things to give YOUR hair glamour and beauty:

1. Gives lustrous highlights.
2. Rinses away shampoo film.
3. Tints the hair as it rinses.
4. Helps keep hair neatly in place.

LOVALON does not permanently dye or bleach. It is a pure, odorless hair rinse, in 12 different shades. Try LOVALON.

At stores which sell toilet goods

25¢ for 3 rinses
10¢ for 2 rinses

Guaranteed by Good Housekeeping

MAMMA'S PANCAKE FLOUR • DOUBLE EAGLE STAMPS

hands

THOUSANDS OF THEM USE HELEN ARYARS HAND CREAM Every Day

IT CONTAINS LANOLIN THAT SOOTHES AND SOFTENS ROUGH DRY SKIN.

MONEY BACK IF NOT SATISFIED

K.P. means KITCHEN PLEASURE

YES — it's a pleasure to serve fish dinners when you can get 40-FATHOM FILLETS. They come all cleaned and wrapped. Ready to pop into skillet or oven without fuss or muss. They're delicious. Very nutritious — and thrifty, too, because there's no waste.

"40-FATHOM" is a trade-mark — the best-known name in fish. If you cannot always get your favorite variety, remember that a good part of the 40-FATHOM fishing fleet is serving with the Navy. But you'll find all varieties equally tasty. Look for the "40" on the wrapper.

40-Fathom FISH TRADE MARK

40-Fathom Fish, Inc., Boston 10, Mass.

FRESH-CAUGHT FLAVOR

Conserve Fabrics! Keep Fashionable!

Clever Women do *Both* with easy, perfect TINTEX Dyes!

RIGHT in *your* own home are dozens of faded or wrong-color wearables and home decorations. *You'll be delighted to know you can give them a new, fashionable span of life* simply by re-dyeing with Tintex! Millions of clever women have discovered so many more uses for Tintex. They are finding Tintex the most practical and patriotic way to conserve fabrics, save money and still keep fashionable! Easy . . . quick . . . perfect results!

TINTEX Adds New Color, New Life to Apparel and Home Decorations!

Makes faded fabrics color-fresh or gives them new, fashionable colors. Costs so little—and does so much. Gives complete satisfaction in all your home-dyeing.

TINTEX GRAY BOX . . . Over 50 true, longer-lasting, fashion-right colors. No fuss! No muss!

TINTEX Color Remover Works Like Magic!

Removes dark colors from *all* fabrics, enabling you to readily re-dye them to fashionable light colors. Change *last* year's dark dresses, drapes, etc., to *this* year's smart light shades.

TINTEX COLOR REMOVER . . . As simple and easy to use as Tintex—safe, sure, speedy! Used by millions!

TINTEX is Sensational for all Hosiery!

Special Tintex Stocking Dyes created so you can re-match odd stockings to make "new" pairs . . . and re-dye faded hosiery to new, in-season shades. No boiling required!

TINTEX STOCKING DYES . . . For *all* hosiery—nylon, silk, rayon, cotton, wool, lisle and mixtures.

TINTEX for Gay, Cheery, Colorful Curtains!

Make your faded curtains "just-like-new"! Give them a fresh, cheerful appearance, and brighten up your home.

TINTEX CURTAIN DYES . . . Specially made for *all* curtain materials. No boiling! Two colors: a beautiful shade of ecru—and a gorgeous peach. Less than 1¢ a curtain.

Only 10¢ and 15¢ at Drug, Dept. & 10¢ Stores

Tintex

World's Largest Selling TINTS & DYES

PARK & TILFORD Product

My OPINION

By MARTHA CARR

Dear Martha Carr:

I DON'T see why there should be a curfew law. I don't see why all girls should be punished just because some parents are so dumb they don't teach their children the right things while they are growing up. I wouldn't ever do those things, and neither would my girl friends, which people are believing about high school kids these days. They are even making moving pictures about us. What do you think our parents are thinking? My parents have no reason to doubt me but what will they end up thinking if all this silly gossip keeps going around?

A HIGH SCHOOL GIRL.

Letters intended for this column must be addressed to Martha Carr at the St. Louis Post-Dispatch. Mrs. Carr will answer all questions of general interest, but of course, cannot give advice on matters of a purely legal or medical nature. Those who do not care to have their letters published may enclose an addressed and stamped envelope for personal reply.

They will continue to think you are their nice, well-behaved little daughter, but that will not keep them from realizing all little daughters are not equally well behaved, because not equally well guarded. Concerning a curfew law much can be said on both sides, and the City Fathers who have the matter in their hands will do what they judge to be for the greatest good of the greatest number.

★ ★ ★

Dear Martha Carr:

I HAVE A GIRL FRIEND who will soon be eighteen and she has almost three hundred dollars and is thinking of leaving home. She wants to go to a different state and be on her own. I hate to have her go. What can I do to keep her from going and if she does leave can her mother bring her back against her will?

JUST WONDERING.

If your friend leaves home when she has passed her eighteenth birthday and can prove herself self-supporting it is doubtful if her mother could force her to return. But even though she feels very rich with that $300 she will be a wise girl to invest it in war bonds, and stay home. At home she has a family and friends that love her, and wants her to be happy. Away from home no one would particularly care what happened to her. If you can make her realize this, perhaps you can convince her she'd better wait awhile before going into the world to seek her fortune.

★ ★ ★

Dear Martha Carr:

I AM A GIRL, aged 17, and have been going with the same boy for a year. Mother and Dad are crazy about him, and two weeks ago gave their consent for me to marry him. Then, a few days ago, mother took back her consent because she learned the boy's religion differs from mine. I had told her that when we asked her consent to the engagement, but I guess she didn't quite understand at the time. This boy is a good provider and will make a fine husband, and when he gets into the Army, I know he will change over to my religion, and he is going into the service in a few months. What shall we do?

WORRIED MIND.

You are both young enough to mark time for a while until this matter of a difference in religious belief works itself out. There has been many a happy marriage accomplished in spite of different religious viewpoint, and if people love each other they can learn to be tolerant of each other's beliefs. Many people are never able to be broadminded along these lines, and your mother may be one of these. In time she may realize this boy's inherent goodness and withdraw her objections.

★ ★ ★

IN ANSWER TO "Blue Eyes", "Two Wondering Girls": Also to many others who wail that mother doesn't trust them. And why doesn't she? All I can do is suggest that at some time you girls may have done something to make your mothers feel they can't always depend on you, and it is up to you to prove that you do know the right thing and can be trusted. Sometimes mothers may seem overly strict, but that is because they love you, want to protect you, and often, too, because they forget you are getting to be big girls. Talk matters over with them, make them realize that you are growing up, can be trusted, will go out only with the crowd and be in at the time set. And when it comes to hay rides—why not? Providing they are well chaperoned.

Social Problems

By Emily Post

IT is always proper that a girl invite her personal friends to a party that is being given for her, instead of exacting that the older hostess send out the invitations. An example of this is the subject of the following letter:

"Is it proper for an out-of-town aunt of the bride's to give a big party in honor of the wedding pair, and to send out invitations from where she lives to a lot of young men and women who are known to her only slightly,—or perhaps not at all? She is very well off, very fond of her nephew-to-be, as well as her niece, and would like to add gaiety to the wedding preparations, unless you think it unsuitable to give a formal party under these wartime circumstances?"

Taking it for granted that the party is not going to be conspicuously elaborate, I think it would be entirely suitable. The fact that she may not know the guests herself does not matter if they are all intimate friends of the bride and groom. She could either send out the invitations herself or have the bride write second person notes such as: "Will you come to the party Aunt Jane is giving for us on Thursday evening at 9 o'clock, at the Highway Inn?"

★ ★ ★

DEAR MRS. POST: When a wife dies is her silver supposed to be given to her son and daughter (both married with homes of their own) or may the father keep it and may he ask his second wife to use it? She is a very old friend of his first wife. Is there anything indelicate in her willingness to use a predecessor's silver?

Answer: It would be just as unreasonable to feel it necessary that he buy all new silver in order to avoid using that which was once used by his wife—as it would be to insist that he move out of his house. Furthermore, since both of her children have married, it is probable that they have been supplied with silver. Of course if they have no silver, and the silver was given to their mother by her family, it would be a very proper time to divide it between them.

★ ★ ★

FOYER.

DEAR MRS. POST: What pronunciation do you advise of the word "foyer"?

Answer: It is a perfectly good Americanized word, and is correctly pronounced by those speaking English—foy as in boy—er as in ur. The French pronunciation is very misfit—unless, of course, you are speaking French—in which case you would probably be meaning the sentiment of the hearthstone rather than entrance hall.

Waging War With Germs Impractical

By Logan Clendening, M. D.

A CHRONIC pessimist was expressing himself the other day about the future of civilization and the war in particular, and he advanced the idea that as a last resort Hitler would release germ warfare.

Let me quiet any apprehensions that may exist about this on the authority of Colonel Leon A. Fox, of the Medical Corps of the United States Army.

There are three ways that germs can be spread so as to infect an opposing army. One is by infecting water supplies and food supplies. One is by dropping them from airplanes onto the ground. And one is by infecting animals, such as rats, and loosing them in enemy territory.

★ ★ ★

NONE, HOWEVER, is practical. We have a sanitary corps and the water furnished troops is boiled or treated, the food is treated before it is used. Even if this didn't happen, the most likely germs that could be used to infect water supplies and food are typhoid fever and dysentery, and our troops are immunized against them. And if you members of the civilian population who are afraid of bacterial warfare have not also been immunized at least against typhoid, I advise you to go and do so at once.

Air-spread infection has several difficulties. First, and most important, is that the wind might shift and bring the germs that are intended for the enemy back on those who released them. Second, the most likely germs to use are first, influenza, and we are not sure we know what that germ is, and second, pneumonia, and the air is so full of pneumonia germs anyway that we couldn't put many more in. Besides we can cure pneumonia almost 100 per cent with the sulfa drugs.

★ ★ ★

THE IDEA OF releasing an army of infected rodents is not so terribly impossible. The disease that would be most feasible to infect these with would be bubonic plague. But, again, it is a little difficult to predict which way the rats would run. The chances are that they would infect the rest of the rat population before they endangered the human population. And again, there is our sanitary corps who in the presence of such an event would get busy and eliminate the rat population.

Epidemics have done great damage and had great influence on wars before this. Thucydides ascribes the termination of the Peloponesian War to the plague of Athens.

Typhoid fever nearly broke up our Spanish war. Dysentery nearly disrupted the Union forces in the Civil War.

But all this was before the days of modern sanitation and the modern science of bacteriology. The possibilities that such a weapon could be brought into play now is so remote that we can with all cheerfulness dismiss it.

QUESTIONS AND ANSWERS

T. R.:—What is your opinion in regards to a person with asthma sleeping in a room opening on the outside provided they have plenty of warm blankets during autumn weather?

Answer: If the asthma is due to ragweed pollen of the autumn type it is better to keep the room closed. Otherwise fresh air is good for the asthmatic.

An Authority on Personal Problems

Keeping Peace on the Home Front Is Job of Consultant, Now in St. Louis.

By Clarissa Start

FROM the unmarried girls worried over the man shortage and wailing in unison that "They're either too young or too old," to the war bride whose husband has been shipped overseas leaving her to fix up a nursery in her mother-in-law's spare bedroom, women are facing myriad wartime problems and adjustments.

An authority on the subject of adjustments on the home front, particularly the feminine home front, is Evelyn Millis Duvall, attractive and personable director of the Chicago Association for Family Living, who works as consultant to various community groups interested in promoting happy marital relationships in spite of martial hazards. In St. Louis under the auspices of the Y. W. C. A. and USO, she will speak at the Wellston center for women war workers and the Central Y on that provocative topic, "You and the Man Shortage," and will also hold informal conferences where women can bring up their individual woes and worries.

"We believe that home front adjustments are just as critical and just as important as the morale of men in service," Mrs. Duvall said, "and we've found that home front problems are many and varied.

"There are the girls in industry, many of whom are living a kind of life they haven't been prepared for. They have new responsibilities at home, they're earning big money, they've lost contact with their old group of friends, and usually have some pretty complex problems. That's one of the reasons U. S. O.s have set up consulting services so girls can come to us.

"Then there are the problems of the girls entertaining men in service, at U. S. O. centers, the kind of approach and response men seem to want, advice on the 'What to do when' problems, how to say 'No,' how to handle men. And since service men run the gamut of wanting someone to get fresh with to just wanting someone to talk to, she also has to know how to answer the need for companionship, how to listen to him talk about his sweetheart at home and not get mad because he doesn't talk about her own big blue eyes.

"We usually advise girls coming to U. S. O. dances to analyze her own reasons for coming to make a frank admission that she's husband hunting, or else that she's just going to keep her line polished up, or to have a good time, or because she has a sweetheart in service and she feels it's her contribution to the war effort.

"The marriage question is ever-present," she continued, "whether a girl is married or not. There's considerable anxiety on the part of younger girls who fear all the eligible men are being gobbled up. And getting married doesn't solve everything either because unless a girl marries a 4-F or an over-38 she's inevitably faced with separation.

"When he does leave, the whole question of where to go and where to live arises, and there's no real answer that is dead right for all girls. She can live with her folks and slip back into the role of mother's little girl, forgetting that she is Sgt. Jones' wife.

"Or she can live with his family which has the advantage that she can share a sense of kinship and get acquainted with him through his family in a way she couldn't do in peacetime, but there are also difficulties in fitting into a new family, since no two families are alike in the making of biscuits or beds. If she decides to take the other course and work it out alone she either has to live in a hall bedroom or double up in a co-operative apartment, neither of which is a perfect arrangement.

The next set of problems naturally enough is concerned with war wives who are having babies and who have their own specialized anxieties.

"Having a first baby takes a great deal of courage under the best circumstances," Mrs. Duvall points out, "and very few girls have been prepared to know what to expect. They don't know that they'll feel blue and that they would even if their husbands were home, that it's even normal to fall in love with your obstetrician.

"Then there's one of the big problems we have, the difficulty of keeping up some sort of open communication system between husband and wife. A husband who's been overseas a while finds it difficult to write, and the wife searches his letters for some real reassurance that things are the same. War wives are constantly in need of a bolstering up of their relationship, and when they don't get that, they have the fears and worries that break up marriages, especially marriages that have been established such a short time.

"Just recently we've had many wives bring us letters their husbands had written and ask, 'Does this sound like he still loves me?' The husband will say 'Things are fine, the food is swell', such general statements when the most insignificant specific item would mean so much more.

"One of our service wives," she laughed, "recently had a long distance phone call from her husband and she came back, her face aglow. 'Oh' he's wonderful,' she said. 'He just had pork chops for lunch.' Over the phone she'd been able to find out exactly what he'd had for lunch; in his letters he'd just said, 'the food's swell.'

"To help war brides make their own letters more interesting we've set up classes in indoor photography. Most wives have been slipping in snapshots now and then but it was always the same snapshot. They'd put on their best coat and stand in front of a tree in front of the house. A picture like that means so little where a picture of her in an apron or knitting in front of the radio or bathing the baby gives her husband a whole host of memories. This is the way life is for her now, he can think."

Problems of service men are also in Mrs. Duvall's province, since she is now working on a course in Marriage and Family Living for the Armed Forces Institute, whose curriculum provided for service men who want to continue their education were recently expanded to include courses on marriage along with mathematics and technical subjects. Mrs. Duvall's own educational background included undergraduate work in family life at Syracuse University, and graduate work at Vanderbilt University, where she later taught in the pre-med school. She has been with the Chicago Association for Family Living for 10 years, a teacher at several Chicago colleges, and an advisor on Parent's Magazine. Nor is she a mere theorist. She is married—her husband is S. M. Duvall, professor of social science at George Williams College—and has two daughters, Joy, 11, and Jean, 14.

While her own daughters do not provide any problems in wartime adjustments, she has found that girls as young as 14 are vitally concerned, particularly about the man shortage.

"In fact there's less uneasiness among 19 and 20 year olds than among the small fry," she commented. "We find that even girls in junior high school have a fear of not getting married. In Chicago high schools before Pearl Harbor we could plot the questions that would come to us. Girls of 14 and 15 would ask such things as 'What to talk to boys about, What to say when the music stops, 'Is it all right to ask him in for a cup of cocoa when we get home from a movie?,' How can I keep my kid brother out of my diary? Little girl questions. Now girls in the same age group ask, 'Will there be enough men to go around after the war?' 'Should a high school girl write to men in service?' 'What about 14-year-olds getting engaged?'

"Those are typical questions caused by the younger girl's feeling that life is passing her by before she's had a chance. Many of them feel like one of my daughter's friends who said the other day, 'Why, I'll be 16 before anything happens to me'."

MRS. EVELYN MILLIS DUVALL, DIRECTOR OF THE CHICAGO ASSOCIATION FOR FAMILY LIVING, WHO IS IN ST. LOUIS TO LECTURE AND HOLD INFORMAL CONFERENCES.

Corn Stuffing for 5-Lb. Roaster

Two cups drained canned or cooked dried corn, two cups soft bread cubes, four tablespoons chopped melted chicken fat, one tablespoon chopped parsley (fresh or dried), one-half teaspoon salt, one-fourth teaspoon paprika, one-fourth teaspoon celery salt, two teaspoons finely minced onions, one-fourth teaspoon poultry seasoning, one egg (beaten), one-third cup hot milk.

Lightly mix ingredients with fork. Stuff the chicken.

Cranberry Juice Cocktail

One pound fresh cranberries, three cups water, one cup sugar, one-fourth teaspoon salt, one tablespoon lemon juice.

Simmer berries and water for 15 minutes in covered pan. Press through a strainer. Add sugar, heat until it has dissolved. Stir constantly. Cool and add rest of ingredients. Serve hot or chilled in small cups or glasses.

Contract Bridge

By Ely Culbertson

DEAR MR. CULBERTSON: The hand I am sending you cost my partner and myself top score in last night's duplicate game, and, as you can readily imagine, caused some sharp words to be exchanged between us. This was the entire deal:

"West, dealer.

"Both sides vulnerable.

"Match-point duplicate.

NORTH
♠ Q 9 4
♥ 6 5 2
♦ J 7 3
♣ 6 5 3 2

WEST: ♠ A 6 ♥ A Q J 8 ♦ Q 10 9 ♣ A K Q J
EAST: ♠ 3 ♥ 10 9 7 ♦ 8 6 5 4 2 ♣ 9 8 7 4
SOUTH: ♠ K J 10 8 7 5 2 ♥ K 4 3 ♦ A K ♣ 10

"This was the bidding, with my partner seated South:

West	North	East	South
2 no trump	Pass	Pass	3 spades
Double	Pass	Pass	Pass

"West led the king, then the queen of clubs. South ruffed and led the king of spades. West won and led another club. South ruffed, entered dummy with a trump, and led a heart to his king. Not unnaturally, considering the bidding, West grabbed the trick with the ace, and when he cashed two more hearts we were down one, for a 200 point penalty.

"I maintain that South should not have disturbed the two no trump bid, which would give the opponents only a small score if they made it and which, as it happened, couldn't be made unless I opened a heart and trapped South's king. Am I right?"

Whether or not South should have "disturbed" the two no trump bid is a close and debatable point, but in any case North is aiming at the wrong target when he criticised South's three spade call. The far more important point was that South should have made his doubled contract!

West's opening bid placed all the key cards, and it was inconceivable that South's lead to the heart king could have any happier result than it did have. The crucial point, therefore, was to make West lead the heart suit, and that could be done in only one way.

After ruffing clubs for the second time, declarer should cash the ace and king of diamonds, then enter dummy with a trump and ruff away the last club. It would be his good fortune that this would strip West of clubs. Now another trump to dummy would allow declarer to return the diamond jack, and to discard a heart on it. West would find this a highly embarrassing trick to win! For he now would have to return a heart, and when South made the heart king he would also be making his doubled contract.

RELIEVE HEADACHES—HAVE MORE FUN!
St. Mary's ASPIRIN
12 Tablets 10¢

Glamorous for the Holidays
$6.00 WAVE
Soft, lasting, easy-to-manage curls—firm, yet always natural looking. Set in any style desired.
$3.95
MANICURE With or Without Appointment
Special Permanents
Radiant new hair-glory, even with heads hard to wave. Permanents that fluff into place with a touch of your comb. We guarantee to please you.
$5 • $7.50 • $10
Cold Wave, $10, $12.50, $15, $20
RAY'S BEAUTY SHOPS
821 LOCUST—CE. 1909
5964 EASTON—EV. 9892
7267 MANCHESTER—HI. 9222
Shops Closed on Weds.

Bien Jolie
a V-front to cheer about!
Quality Corsetry for all figures
☆ BUY WAR BONDS & STAMPS ☆

ST. LOUIS CARPET CO.
A Protective Service for Your Rugs
PHONE FO. 4551
ORIENTAL, HOOK, DOMESTIC RUGS
CLEANED—REPAIRED
MOTH HOLES, BURNS, TEARS REWOVEN
OFFICE, 239 N. EUCLID, St. Louis (8), Mo.

BATTLE CREEK
Quickest Method Known
SPEED SPECIAL NOW
A Speed Course to Give You a Lovely Figure for Xmas.
EXCLUSIVE PASSIVE PROCESS
Treatments Generally Around $1 a Visit
OPEN EVERY EVENING
505 N. 7th—CE. 5639

Weleks
QUALITY FABRICS
Closed Thursdays
To Serve You Better on
MON., TUES., WED., FRI., and SAT.,
8:30 to 5:30
See the New
100% Woolens for Fall & Winter
BUY YOUR WAR BONDS AND STAMPS HERE
315 N. 10th Street (1)

PRIME the touch system of CLEANING
At the touch of your hand, this liquid cleaner removes spots and smudges. Fine for walls, woodwork, venetian blinds, refrigerators—any painted or enameled surface. No mixing, rinsing, or drying. Give Prime a trial.
Quart 59c • ½ Gallon $1 • Gallon $1.59

Learn How to Make Hats
FASHION MILLINERY SCHOOL
NEW CLASSES NOW OPENING • • • For Information Call PR. 4916

Feather Curl or Quiz Cut Permanents
Special Priced Reconditioning Oil Permanent ——— 4.00
Oil Permanent for Fine and Difficult Hair ——— 5.00
Creme Oil Permanent for Gray Dyed and Bleached Hair, 6.50
The Ideal Permanent for All Hair Textures ——— 7.50
All Permanents Include Shampoo and Styled Hairdress (Haircutting by Men)
With or Without Appointment
Artiste Shoppe (1)
Open Evenings
Immediate Service
4th Floor Equitable Bldg.—613 Locust—Phone CE. 2620

NEW...a CREAM DEODORANT which safely STOPS under-arm PERSPIRATION
1. Does not rot dresses or men's shirts. Does not irritate skin.
2. No waiting to dry. Can be used right after shaving.
3. Instantly stops perspiration 1 to 3 days. Removes odors from perspiration, keeps armpits dry.
4. A pure, white, greaseless, stainless vanishing cream.
5. Arrid has been awarded the Approval Seal of The American Institute of Laundering for being harmless to fabric.
Arrid is the largest selling deodorant
Guaranteed by Good Housekeeping
39¢ a jar
Also in 10¢ and 59¢ jars
...Buy a jar today... at any store which sells toilet goods.
ARRID

Gray Hair Surrenders Unconditionally
Your Beauty Shop Knows How to Hide GRAY HAIR this New, Modern Way!
Keep that Natural-Looking Appearance with RAP-I-DOL
Does everybody know you have Gray Hair because of those humiliating streaks and discolorations — that tell-tale "painted look"? Then do this, today—go to your Hairdresser and ask for Rap-I-Dol, the modern, Four Star quality hair tint!
★ ★ ★ ★
You'll be thoroughly delighted by the gorgeous, sparkling, high-lighted color that actually matches the true tone of your hair, and keeps it natural-looking with a surprisingly youthful appearance! Rap-I-Dol is easily and quickly applied and cannot rub off or affect your "permanent"! Remember the name: RAP-I-DOL,—it keeps your Gray Hair secret!
At All Good Shops
General Wholesale Distributors
VOIGT CO., Inc.
618 Delmar, St. Louis (1), Mo.
Distributed by RAP-I-DOL DIST. CORP., N.Y. 19, N.Y.
(CAUTION: Use only as directed on label)
RAP-I-DOL SHAMPOO TINT A FOUR STAR • • • • BEAUTY AID

Want cash for diamonds or other valuables? Advertise them in the Post-Dispatch for sale want ads to bring buyers.

"JUST LIKE NEW"
Staten Island CLEANERS
2306 WASHINGTON AVE.
CENTRAL 4040—FOR NEAREST BRANCH

NEW & USED DESKS IMMEDIATE DELIVERY
Typewriter or Flat Top
FEDERAL OFFICE EQUIPMENT CO. CH. 6464
1120 PINE ST.

The California sardine catch for the seven-month season amounts to 500,000 pounds per fisherman.

Potatoes should be stored in a dark, dry place where the temperature ranges between 40 and 60 degrees.

MARRIAGE LICENSES.

Walter Henry Scalia — 4088 Wilmington
Theta G. Hayes — Hayes, La
John L. Nunley — 3817 Washington
Laura B. Nunley — 3957 Delmar
Silas Corley — 4057 Finney
Mary Ball — 2903 Madison
Frank A. Hall — 2628 Walnut
Enerest Stine — Alton
Stanley Francis Franek — 4648 Michigan
Mildred M. De Mierre — 7406 Tennessee
Vance H. Drake — 1282 Hodiamont
Helen M. Satterfield — 1304 N. Grand
George Williams — 2721 Thomas
Beatrice Whatley — 2722 Thomas
Edward H. Huebschwerlin — 4621 Westminster
Rita M. Wrest — 4701 Maryland
Adolph E. Peschke — 3201 Potomac
Grace L. Buchmann — 4325A Shaw
Marshal Condra — 2140 Walnut
Susanna Washington — 2140 Walnut
Francis G. Trice — 3531 Indiana
Diana E. Brant — Chicago
Irl Knight — 5060A Pernod
Virginia F. Jackman — Kansas City, Mo
Joseph A. Haley — 3969 Page
Elvire Corinne Simpson — 4426 Kennerly
George W. Dickerson — 2307 Eugenia
Elva Johnson — 2307 Eugenia
Scott Wayne Gigax — 100 Broadway
Mrs. Bertha C. Hargrove — 100 Broadway
Clyde McRaskell — 3302 LaSalle
Mrs. Virginia Lewis — 3302 LaSalle
Julius Joseph Steiner — 3863 Ashland
Agnes Anna Bockhold — 5412 Robin
William H. McCart — 2543A Benton
Marie Brown — 1213 S. Sixth
Earl E. Appell — 3225 Caroline
Mrs. Ruth J. McConnell — 5023 Cates
Howard E. Muskopf — Baden
Ihna Belle Reid — 2602A Hadley
Henry A. Schuler — 2217 Arsenal
Ida Mary Catherine Bartsch — 1421 Buchanan
Irving C. Vassal — 3511 Cozens
Mrs. Annie Edge — 3511 Cozens
Ernest L. Moore — 4011 Evans
Helen Anderson — 4026 N. Market
Richard White — Carbondale, Ill
Frances Brown — 3924 Cook
Joe Allen — 4268 West Belle
Elma Smith — 909A N. Taylor
Leo E. Ayres — 4106 Flad
Mary Zuzack — 3000 Cherokee
Leonard Arthur Batterson — 4362 Lindell
Sue Evans Woods — 4343 Laclede
Charles Williams — 28 S. Channing
Mildred Quarles — 3443 Laclede
Jesse Harmon — 1709 Goode
Annie Mae Taylor — 1432A Cora
Henry Thomas Cade — 2710 Baden
Mrs. Bessie Mae Smith — 2409 Dickson
Karl Gottschalk Jr. — 4109A Hartford
Patricia Kunes — 2819A Meramec
Roscoe Clayton Wicker — 6533 Murdoch
Norma Jean Nelson — 3626 Childress
George W. Baur — 6315 Bancroft
Marjorie J. Bick — 3949 Wyoming
John C. Applegate — St. Louis
Mrs. Birdie Fink — 2127A Ann
Andrew Bowers — 4437 Maffitt
Mrs. Aggie Johnson — 4437 Maffitt
Harrison Hodge — 3119A Delmar
Mrs. Matilda A. Rice — Wellston
Sandy Ford — 4210 Enright
Lois L. Williams — 2415 N. Sarah
Henry Atkins — 1300 N. 23rd
Louise Lindsey — 2219 La Salle
Paul J. Goodwin — 2006 John
Veronica G Taschler — 4972 Wren
Alcide C. Anderson — 3338 Lawton
Evelyn Walker — 3338 Lawton
George Griffie — 3129 Lambdin
Mrs. Eunice Flowers — 3121 Lambdin
James J. H. Barnes — 2333 Spruce
Callie Bee Loveless — 2333 Spruce
Wilson Hogan — Trenton, Mo
Lorraine A. Rundhauge — 3740 Marine
Casimir Stasiak — 520 Hickory
Helen Long — 809 Rutger
Gail H. Ford — Indianola, Ia
Gladys M. Fellens — 4963 Sutherland
John Henry Price — 4335 Page
Dorothy Baker — 2929 Laclede
William Peckron — 8449 N. Broadway
Leona Ledbetter — 8449 N. Broadway
Roy Elmer Siener — 4865 Allemania
Ann Helen Boster — 4118 Concordia
Raymond E. Fleming — 1519 N. Union
Mrs. Frances Fleming — 4870 Page
Leonard Gladney — Chicago
Elnora Little — 4019 Page
Willie Spears — 4231 E. Finney
Mrs. Albirdie Looney — 4231 E. Finney
Marvin Brown — 7316 N. Broadway
Lillie Mary Robinson — 4301A Labadie
David Antonio Bentono — 3903 W Bell
Ruth Ann Kelly — 3316 Lucas
John K. Diehl — 6953 Gravois
Shirley Mayer — 4167 Eichelberger
Wilford H. Wagener — 1225 Amherst pl
Hildegarde M. Iten — Buffalo, N. Y
Joe Odorizzi — 1901 Hickory
Emma Freeman — 2833 Eads
John Trader — 5852 Theodosia
Martha Hoynacki — 1230 N. Eleventh
August C. Franke — 2306 S. Fourth
Mrs. Hattie Darnell — 2306 S. Fourth
Anthony P. Sgroi — Pine Lawn
Mary Elizabeth Forkan — Pine Lawn
Arthur M. Moore — Baltimore, Md
Marye E. Sidener — Clayton
Arthur Moehle — 2018 Pestalozzi
Leona Timmons — 2018 Pestalozzi
Bernard Lewandowski Jr. — 3218 Mullanphy
Dorothy Rechart — 3830 St. Louis
George Louis Hesselbach — 4613 Ray
June Olivia Flack — 3808 Greer
George L. Layson — Toledo, Ohio
Josephine Avery — 2723 Chouteau
Will Colmen — 1415 Webster
Mrs. Lillie Carter — 1415 Webster
Charles Sandretto Jr. — 5601 N. Magnolia
Geraldine Gottwald — 2344 North Market
John A. Smith — Pine Bluff, Ark
Mrs. Edith V. Callahan — 4315 Laclede
Orla D. Payne — 2317 North Market
Mrs. Mary Butler — 2317 North Market
John R. Deggendorf — Kirkwood
Mrs. Vertice Magruder — Kirkwood
Dr. Henry E. Kastning — 4167 Lee
Ethel A. Wagner — 1958 Arlington
Leo M. Brownstein — 5816 De Giverville
Frances Stein — 6843 Waterman
David Brown — 4422 Maffitt
Rosalie Henderson — 4429 Kennerly
Frank J. Grote Jr. — 4456 N. Newstead
Aletta C. Tranel — 1908 Adelaide
Robert W. Flagg — St. Louis County
Ruth Wieman — 4568A Clarence
Darrell H. Hardin — Stanberry, Mo
Mildred Ilene Schmidt — 3936 Lindell
Alfred W. Irvin — 1508 S. 11th
Mildred Marie Woodfin — 1209 S. 6th
Francis J. Lawrence — 4216A Neosho
Helen Marie Strawhum — 4031 Ohio
Elmer George Lux — 2703A Virginia
Bernice L. Meinhardt — 526W Hurck
Fred Smith — 1019 Eureka
Edith Galloway — 1019 Eureka
John Robert Rielly — Utica, N Y
Mrs. Ruth Mohr McCauley — 32 Aberdeen

LAST DAY! Jean ARTHUR • John WAYNE 'A LADY TAKES A CHANCE!' LUM & ABNER 'SO THIS IS WASHINGTON!'

"In spite of all the things that were done to me I never kissed any man until you.... And now there are but three days and three nights—and we must live all our life in the time that remains".... One of the breathless, heart-stopping moments of romance that turned Ernest Hemingway's masterpiece into the most powerful love story ever to live on the screen.

Due to Our Contract With the Producing Company, Special Admission Prices Have Been Established for This Engagement! Contrary to Our Established Policy "Dates" of Service Men Must Pay Full Admission—
NO CHILDREN'S PRICE—Film Is NOT RECOMMENDED FOR CHILDREN!

Paramount's "FOR WHOM THE BELL TOLLS"
From the celebrated Novel by ERNEST HEMINGWAY
IN TECHNICOLOR
Shown at 10:30 A.M.-1:12 3:56-6:40 & 9:24 P.M.

Starring Gary Cooper Ingrid Bergman
with Akim Tamiroff • Arturo de Cordova Joseph Calleia and Katina Paxinou
Executive Producer B. G. DeSYLVA
Screen Play by Dudley Nichols
Produced and Directed by Sam Wood

THIS PICTURE WILL NOT BE SHOWN AT REGULAR ADMISSIONS UNTIL 1945
AMBASSADOR • THURSDAY!
Mon. Thru Fri.—Mats., All Seats 75c, 10 A. M. 'til 5 P. M. After 5 P. M., Mem. & Orch., $1.10; Bale., 75c (Tax Incl.) (Sat., Sun. & Hol.—All Seats 75c 'til 1 P. M. Eve. Prices After 1 P. M. Service Men & Women 50c Mat.; 75c Eve.)
HOLIDAY PRICES THURSDAY—75c 10 A. M. 'TIL 1 P. M.—EVENING PRICES AFTER 1 P. M.

MOVIE TIME

AMBASSADOR

"A Lady Takes a Chance," at 10:30, 1:19, 4:08, 6:57 and 9:46; "So This Is Washington," at 12:15, 3:04, 5:53 and 8:42.

FOX

"Man From Music Mountain," at 1:30, 4:30, 7:30 and 10:15; Roy Rogers on stage at 2:41, 5:41 and 8:41; "Salute for Three," at 12:15, 3:15, 6:15 and 9:04.

LOEW'S STATE

"Dr. Gillespie's Criminal Case," at 10:23, 1:48, 5:13 and 8:38; "I Dood It," at 11:58, 3:23, 6:48 and 10:13.

MISSOURI

"The Sky's the Limit," at 12:30, 3:44 and 7:04; "Princess O'Rourke," at 2, 5:14 and 9:56; "Top Man," at 8:34.

ORPHEUM

"That Nasty Nuisance," at 10:15, 12:50, 3:30, 6:15 and 9; "Johnny Come Lately," at 11:15, 1:55, 4:35, 7:20 and 10:05.

ST. LOUIS

"Behind the Rising Sun," at 6 and 9:47; "Spitfire," at 8:17.

SHUBERT

"Paris After Dark," at 6 and 8:40; "Sweet Rosie O'Grady," at 7:25 and 10:05.

AMERICAN MARKET AT 7TH
NIGHTS, 8:30—50c, $1.12, $1.68, $2.24, $2.80
MATS. TODAY & SAT., 2:30—50c to $2.24
THE BRILLIANT FARCE COMEDY
Dark Eyes
Production by Jed Harris
Tamara GEVA Elena MIRAMOVA Ludmilla TORETZKA
STARTS SUN. NIGHT 8 NIGHTS 2 MATINEES
Seats Now
LIFE WITH FATHER
with HOWARD BANNISTER • ANNE WALKER
First Time at Popular Prices
NIGHTS—50c, $1.12, $1.68, $2.24
MATS WED.-SAT., 50c, $1.12, $1.68

KIEL AUDITORIUM
SATURDAY at 8:30 SUNDAY at 3:30
ST. LOUIS SYMPHONY ORCHESTRA Vladimir Golschmann Conductor
Robert & Gaby Casadesus
Internationally Famous Duo-Pianists
Tickets, Mat. and Eve., 55c, $1.10, $1.65, $2.20, $2.75 at Symphony Box Office (Auditorium) and Aeolian Co.

GRAND Theatre 6th & MARKET
LUCILLE RAND
"Scratch" Wallace
Plus 5 Acts of Vodvil
Xtra Added—Zeb Mandy
CONT. MATS. 12:15 to 5 P.M. PRICES 30c
BURLESQUE

LAST TIMES TODAY! OPEN 11:45 A. M.!
ON STAGE! IN PERSON! 2:40 • 5:40 • 8:40 P. M.!
ROY ROGERS & TRIGGER! WITH AMBROSE HALEY & KXOK OZARK RAMBLERS!
ON SCREEN! 'MAN FROM MUSIC MOUNTAIN!' 'SALUTE FOR THREE!'
FOX • STARTS THURSDAY! DOORS OPEN 11:30 A. M.

SECOND SCREEN SCOOP!
WHITE HOT FURY OF A PEOPLE AROUSED!
Filmed for Fighting Men Only! . . Now Released by the War Department That All of Us May Know the Full Drama of the...
AT LAST! SEE IT WITH YOUR VERY OWN EYES!
"BATTLE OF RUSSIA!"
YOU'LL GASP! YOU'LL POUND! YOU'LL GAPE! YET EVERY LIVING FOOT OF IT IS TRUE! SEE IT EXACTLY AS THE CAMERA SAW IT!
1st Time Shown! "KATUSHA!" Terrifying Rocket Weapon ...Blazing a Brilliant Path Thru the Skies...Wreaking Horrible Vengeance!
NOT RECOMMENDED FOR CHILDREN!
GIVE 2 DAYS' PAY TO WAR CHEST ★ WOMEN . . . JOIN WAC TODAY!

RITZ-ESQUIRE-NORSIDE-VARSITY
3147 S. GRAND CLAYTON AT BIG BEND GRAND AT NAT. BRIDGE 6610 DELMAR
STARTS TODAY—OPEN 6:30
Tomorrow Armistice Day DOORS OPEN 5:00 P. M.
IT'S THE LAUGH HIT OF THE CENTURY!
NEVER A DULL MOMENT, AS GRACIE AND MONTY MATCH WITS AND WISE-CRACKS! They're the Greatest Discovery Since Laughing Gas! And What a Story!
IT'S A RIOT!
Monty WOOLLEY • Gracie FIELDS in HOLY MATRIMONY
THEY'VE GOT CUPID UP A TREE!
WOW! What a Team
Fun and Frolic!
with LAIRD CREGAR • Una O'Connor Alan Mowbray • Melville Cooper Franklin Pangborn
PLUS FEMININE MYSTERY BAFFLES THE LONE WOLF!
Thrills! Chills!
ONE DANGEROUS NIGHT
starring WARREN WILLIAM as "THE LONE WOLF"
with Eric BLORE • Margaretta CHAPMAN • Mona BARRIE
FREE PARKING—ESQUIRE • NORSIDE • VARSITY

EMPRESS OLIVE AT GRAND • PARK FREE
2 BIG PICTURES... TODAY—11:30 A. M.
THE SURPRISE SENSATION! The intimate story of the stars as they really are! It's exciting! It's different! It's fun!
VIRGINIA WEIDLER EDWARD ARNOLD JOHN CARROLL JEAN PORTER ★LANA TURNER★ ★GREER GARSON★ ★WALTER PIDGEON★ ★ROBERT TAYLOR★ ★WILLIAM POWELL★
★ ★ The ★ ★ YOUNGEST PROFESSION
IT'S LAFF PACKED!
THRILL-PACKED MYSTERY!
Plus
THE LONE WOLF IN EGYPT!
WARREN WILLIAM
ANN SAVAGE ERIC BLORE
PASSPORT TO SUEZ

MISSOURI • PREVIEW—Donald O'Connor, 'TOP MAN!' • TONITE 8:30!
LAST DAY! Fred ASTAIRE • Joan LESLIE 'SKY'S THE LIMIT!' Olivia DeHAVILLAND • Robert CUMMINGS • Charles COBURN 'PRINCESS O'ROURKE!'
MISSOURI • THURSDAY! DOORS OPEN 12 NOON!
2 HOWLING FIRST-RUN COMEDY-RIOTS!
Together . . . and Triple Terrific!
Donald O'CONNOR Susanna FOSTER Peggy RYAN
TOP MAN
The 'Phantom of the Opera' Star and the Hit Team of 'Mr. Big!'
—With— LILLIAN GISH
Richard DIX • Anne GWYNNE • Noah BEERY, Jr.
COUNT BASIE and His Band!
WHAT A K-I-C-K!
. . . It's the Time (and a Half) of Your Life . . . as Wifey Strikes to Put Love on Overtime!
Robert PAIGE • Louise ALBRITTON
DIANA BARRYMORE
In New Universal's Riotous Romance
Fired Wife
—With— WALTER ABEL
Walter CATLETT • Ernest TRUEX
Alan DINEHART • Richard LANE

BUY WAR BONDS AND STAMPS

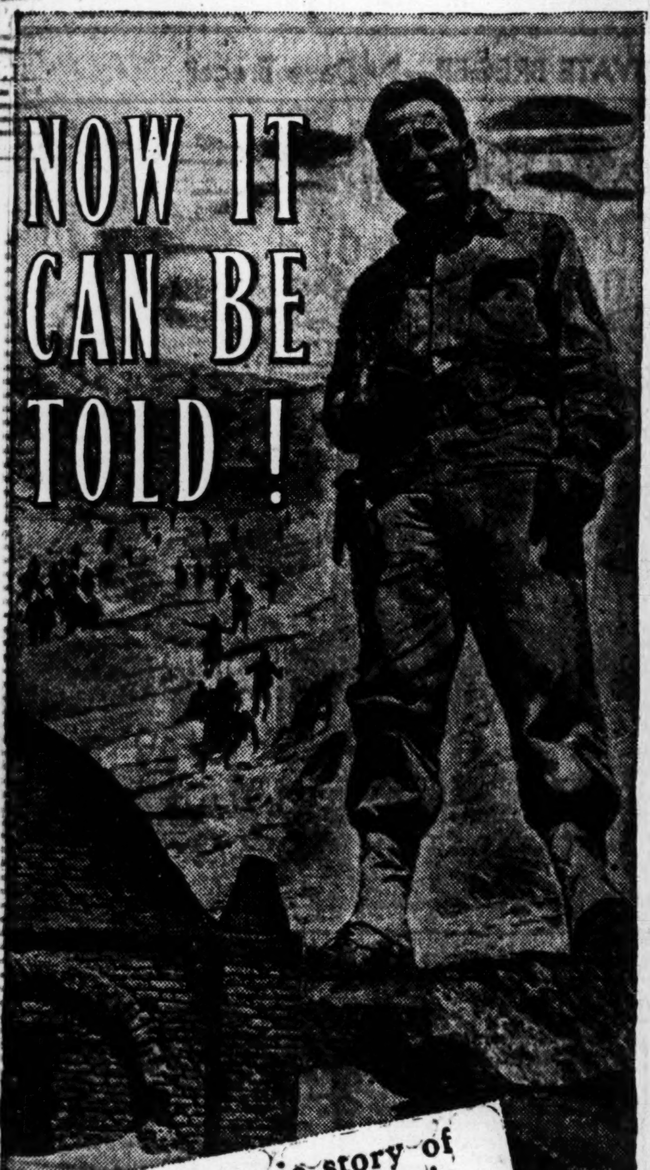

"The mighty epic story of adventure in the desert...in all its heart-stirring splendor!

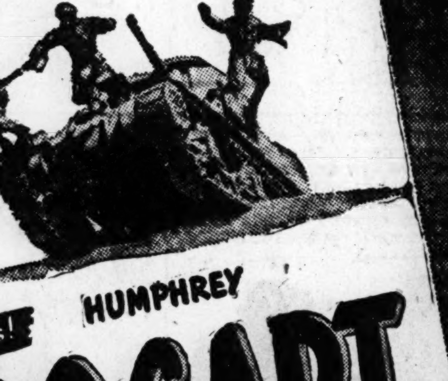

endless sands! HUMPHREY BOGART in SAHARA matchless thrills!

with BRUCE BENNETT · J. CARROL NAISH LLOYD BRIDGES · REX INGRAM A COLUMBIA PICTURE

PLUS CHESTER MORRIS as BOSTON BLACKIE in "CHANCE OF A LIFETIME"

STARTING TOMORROW LOEW'S STATE

LAST TIMES TODAY RED SKELTON-ELEANOR POWELL, "I DOOD IT" Also "DR. GILLESPIE'S CRIMINAL CASE"

★ BUY WAR BONDS ★

TODAY! ST. LOUIS OPEN 5:30 START 6!

JAP BESTIAL BRUTALITY! 'BEHIND THE RISING SUN!' MARGO • TOM NEAL • J. CARROL NAISH

IT BLASTED THE BLITZ! 'SPITFIRE!' Leslie HOWARD • David NIVEN

SHUBERT Doors Open 5:30 P. M.!

Betty GRABLE • Robert YOUNG • Adolphe MENJOU 'SWEET ROSIE O'GRADY!'

George SANDERS • Brenda MARSHALL • Philip DORN "PARIS AFTER DARK!"

LAST TIMES TODAY! LOEW'S ORPHEUM

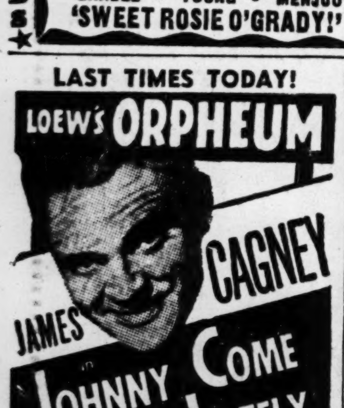

JAMES CAGNEY in JOHNNY COME LATELY

plus "THAT NAZTY NUISANCE" also "Football Thrills of 1942"

UPTOWN Open 6:30 Starts 6:45 Park Free! 4938 Delmar

Joan Crawford ★ Fred MacMurray 'ABOVE SUSPICION' From the Sensational Novel! —Plus Another Rookie Laff Hit!— WM. TRACY JOE SAWYER 'YANKS AHOY!'

3 UNITS! WILL ROGERS

Lucille BALL, Harry JAMES ORCHESTRA. 'BEST FOOT FORWARD' Bruce Bennett, 'UNDERGROUND AGENT.' 'Report From the Aleutians.' First-Run News!

Do you need some kind of business service? See the Business Directory in the Post-Dispatch want ad pages. Many advertisers give their phone numbers for emergency calls.

There's food magic in dried fruits. They have both nutritional and taste appeal if treated right. A clever cook can transform them from something dry and wrinkled into a tempting hot dish or a delicious dessert. For a hearty salad, stuff some with cottage cheese and arrange on a bed of greens—good looking and good eating.

PRIZE FOX TROT ELIMINATION CONTEST TONIGHT and Every WED. NOV. 10th TO DEC. 1st INCLUSIVE Sponsored by Smoothies Dance Club CASH PRIZES Each Week $15.00 FINAL PRIZE WESTMINSTER HALL 3806 OLIVE ST.

ROLLER SKATE for FUN and HEALTH SKATING NIGHTLY—SUNDAY MATINEE 10,000 Sq. Ft. Smooth Maple Floor Special Group Rates to Organizations SPINNING WHEELS 8620 S. BROADWAY—On Car Line

The Rendezvous Entertaining Nightly JOE MILSTEEN MARY LOU ROCHE and ERNIE JUNG Hotel JEFFERSON

program OF INTEREST TO YOU! Gather up your OLD GOLD, JEWELRY, DIAMONDS, SILVER, etc. Get our FREE appraisal on Diamonds any Size or Quality, Gold Jewelry, etc. DO NOT SELL UNTIL YOU GET SPARBER'S FREE ESTIMATE SPARBER'S immense retail outlet enables them to pay more immediate cash. H. SPARBER & CO. NEW HOME 705 OLIVE WE APPRAISE FREE — AND PAY CASH FOR ESTATES

MOVING Doesn't Have To Be A Mess When you do anything 50 years you really learn how, and that is our record. If you must move anywhere in the United States, use our reliable & experienced service. GENERAL VAN & STORAGE CO. Delmar & Euclid (8) FO 4300 Operating Agents for ALLIED VAN LINES CALL General Van Formerly Langan & Taylor

MONDAY, NOV. 15 7:15 P. M. on KWK and Mon. thru Fri. thereafter

METRO-GOLDWYN-MAYER presents A NEW IDEA IN RADIO JOURNALISM The PEOPLE'S REPORTER (FULTON OURSLER)

You're the editor! You send in your questions and that's his assignment! He gets you the answers from official sources.

NOTHING BETTER VAN HORN'S FARM EVERY SATURDAY NIGHT Featuring BENNY RADER'S MUSIC AND SHOW GOOD FOOD ALWAYS RE. 0948

WINTER GARDEN ICE SKATING CONVENIENT SESSIONS DAILY Every Night—8:15 to 10:45 Every Afternoon—2:30 to 5:00 Sat. & Sun. Morning—10 to 12 Tues. & Thurs. Noon—12 to 1:30 Visit Our Skate Shop—for a perfect fit. 520 De BALIVIERE ~ FO. 4747 ~ Earl Reflow, Manager

SALUTE OUR HEROES Today's Photo Play Index BUY WAR BONDS

MELBA Grand and Miami / MICHIGAN Michigan & Robert	IRVING BERLIN'S TECHNICOLOR HIT 'THIS IS THE ARMY'	
CINDERELLA Cherokee & Iowa	Susan Peters, P. Aumont, 'Assignment in Brittany.' H. Hilliard, 'Honeymoon Lodge.'	
VIRGINIA 5117 Virginia	D'ware to Ladies. Starts 7 P. M. D. Bruce, 'Honeymoon Lodge.' R. Arlen, 'Power Dive.'	
LEMAY 318 Lemay Ferry	Dinnerware to Ladies. Chas. Boyer, 'Constant Nymph.' 'Boston Blackie Goes Hollywood.'	
STUDIO 6227 Nat. Bridge	Charles Boyer, Joan Fontaine, 'Constant Nymph.' Richard Arlen, 'Flying Blind.'	
SAVOY Ferguson, Mo.	Charles Boyer, Joan Fontaine, 'Constant Nymph.' Plus Mary Lee, 'Shantytown.'	
SOUTHWAY 9736 S. Broadway	Dinnerware to Ladies, J. Falkenberg, 'She Has What It Takes.' 'Sunset on the Desert.'	
NORMANDY 7324 Nat. Bridge	48 STARS, 6 NAME BANDS 'STAGE DOOR CANTEEN.'	
O'FALLON 4026 W. Florissant	Harrison School Benefit. 2 Shows, 6:30 & 9. D. Powell, 'Happy-Go-Lucky.' 'Silver Spurs.'	
BADEN PARK FREE 8201 N. Broadway	Baden School Benefit, 2 Shows, 6:30 & 9. D. Powell, 'Happy-Go-Lucky.' 'Silver Spurs.'	
QUEENS 4700 Maffitt	All the Stars of Stage and Screen in 'STAGE DOOR CANTEEN.'	
ASHLAND 3520 N. Newstead	Dick Powell, Rudy Vallee, 'Happy Go Lucky'; Roy Rogers, J. Carradine, 'Silver Spurs.'	
BREMEN 20th and Bremen	Charles Boyer Joan Fontaine 'Constant Nymph'	
SALISBURY 2504 Salisbury	Ruth Warrick Joan Carroll 'Petticoat Larceny'	
JANET 6900 W. Florissant	Edward G. Robinson, 'Thunder in the City.' Madeleine Carroll, R. Donet, '39 Steps.'	
LOWELL 5039 N. Broadway	Richard Quine, 'We've Never Been Licked.' Bill Boyd, 'Colt Comrades.'	
BRIDGE 4889 Natural Bridge	Richard Quine, 'We've Never Been Licked.' Margaret Lindsay, 'No Place for a Lady.'	
PAULINE 5000 Claxton	ROY ROGERS, 'SILVER SPURS.' Plus WENDY BARRIE, 'FOLLIES GIRL.'	
ROBIN 5479 Robin	48 Famous Stars, 6 Name Bands. 'STAGE DOOR CANTEEN.'	
MELVIN 2912 Chippewa	Dessert Dish to Ladies, 'Gals, Inc.' 'After Midnight With Boston Blackie.' 7 P. M.	

WOMEN 20 TO 50 YEARS OLD, JOIN THE WAC TODAY. YOUR CHANCE TO DO YOUR JOB. BUY WAR BONDS AND STAMPS

BEVERLY 7740 Olive / GEM St. Johns — Park Free	Charles Laughton, Maureen O'Hara 'THIS LAND IS MINE'; Mary Lee, Billy Gilbert 'SHANTYTOWN' At 8:15 Cartoon
OVERLAND Overland, Mo.	Bette Davis, Monty Woolley 'THE MAN WHO CAME TO DINNER' AT 8:15 Damien O'Flynn 'X MARKS THE SPOT.' Cartoon.
OSAGE Kirkwood, Mo. 25c Inc. Tax	Charles Boyer, Margaret Sullivan 'APPOINTMENT FOR LOVE' Mary Lee, Joan Archer, 'SHANTY TOWN'
OZARK Webster Groves STARTS 6:45 30c TAX INCL.	TYRONE POWER ★ JOAN FONTAINE 'THIS ABOVE ALL' Jean Arthur, Charles Colburn 'THE DEVIL AND MISS JONES'
APOLLO DeBal. & Waterman	Geo. Montgomery, Glenn Miller's Band 'ORCHESTRA WIVES' Frances Langford, 'Cowboy in Manhattan'
Macklind 5416 Arsenal	R. Rogers, 'Heart of the Golden West.' 'We've Never Been Licked.' Cartoon.
Compton 3145 Park	Adults, 11c. Roy Rogers, 'Red River Valley.' Village Barn Dance. Open 5:30.
Marquette 1806 Franklin	CLOSED
FAIRY 5640 Easton	'DIXIE' Plus 'AERIAL GUNNER'
McNAIR 2869 McNair	10c-20c Plus Tax. 48 Stars, 6 Name Bands in 'STAGE DOOR CANTEEN.' Also News and Cartoon.
HI-WAY 2705 N. Flor.	Roy Rogers & Trigger, 'SILVER SPURS,' C. Morris, 'AERIAL GUNNER.' Wm. Gargan, M. Lindsay, 'No Place for a Lady.'
PRINCESS 2841 Pestalozzi	REQUEST NIGHT. Dorothy Lamour, 'ST. LOUIS BLUES.' George Raft, Walter Pidgeon, 'House Across the Bay.'
KING BEE 1710 N. Jefferson	Donald Barry, 'Remember Pearl Harbor.' John Loder, 'Mysterious Doctor.'
PALM 3010 Union	25c INC. TAX. 48 STARS AND 6 NAME BANDS 'STAGE DOOR CANTEEN'
Kirkwood Kirkwood, Mo.	Garland, Van Heflin, 'Presenting Lily Mars,' Plus 'Wings Over the Pacific.'
Plymouth 1175 Hamilton	25c. F. Tone, 'Five Graves to Cairo.' J. Carroll, 'Petticoat Larceny.' Cartoon.
Lexington 5408 N. Union	IRVING BERLIN'S 'THIS IS THE ARMY'
RIVOLI CE. 8341 6th, Near Olive	Humphrey Bogart 'HIGH SIERRA' Julie Bishop, 'I WAS FRAMED'
U. CITY 6324 Bartmer	B. Boyd, 'LEATHER BURNERS.' Nat Pendleton, 'TOP SERGEANT MULLIGAN.'
LYRIC CH. 9262 6th Near Pine	BETTY GRABLE in 'CONEY ISLAND' 'SHE HAS WHAT IT TAKES'
Webster Hadley & Clinton	All-Star cast in 'Forever And A Day,' plus Frank Buck's 'Jacare.'
Wellston 6226 Easton	Judy Garland, Van Heflin, 'Presenting Lilly Mars,' C. Trevor, "Good Luck, Yates."

SHENANDOAH 2227 S. Broadway	Roy Rogers, 'SILVER SPURS' Ida Lupino, 'THE HARD WAY.' Serial.
BRENTWOOD 2529 Brentwood Free Parking	Triple Feature Prog. Dianna Barrymore, Brian Donlevy, 'Nightmare.' David Bruce, Harriet Hilliard, 'Honeymoon Lodge.' Bobby Somarzich, 'Boy From Stalingrad.'
IVANHOE 3239 Ivanhoe	D. Bruce, H. Hilliard, 'Honeymoon Lodge.' A. Mowbray, 'The Devil With Hitler.' R. Reagan, Ann Sheridan, 'Kings Row.'
LONGWOOD 9415 S. B'way	Cary Grant, Irene Dunne, 'AWFUL TRUTH.' Noah Berry Jr., 'BAD LANDS.'
MARYLAND 1860 S. 13th	Triple Feat. Pat O'Brien, 'Slightly Honorable.' 'American Empire.' 'Sarong Girl.'
New Merry Widow 17th & Chouteau	F. Waring & Orchestra, 'Varsity Show.' Roy Rogers, 'Sunset on the Desert.'
PEERLESS 1915 S. Broadway	Bob Hope, 'The Cat and the Canary.' R. Carlson, A. Sheridan, 'Winter Carnival'
WHITE WAY Sixth & Hickory	D. Lamour-B. Hope, 'Thanks for the Memory.' 'Tentin' on the Old Camp Grounds.'

BACK THE ATTACK BUY MORE WAR BONDS

BIRTHS RECORDED.

BOYS.

R. and C. Fenner, 1610 Carver lane.
J. and L. White, 2910 Madison.
L. and E. Miller, 2340 Papin.
R. and L. Yewell, St. Louis County.
S. and A. Holthaus, University City.
F. and T. Huntington, 8640 Annetta.
S. and L. Brodie, Richmond Heights.
W. and H. Lister, 6440 Idaho.
J. and J. Stumhofer, 3937 McDonald.
H. and L. Hellon, 7618 Vermont.
V. and E. Hall, Ballwin, Mo.
C. and T. Eisenhoffer, 5502 Minnesota.
H. and G. Daehnke, 3526 Caroline.
W. and I. Koch, 3943A Utah.
A. and B. Grega, 2623 Hadley.
H. and I. Dunn, 4562 N. Broadway.
A. and R. Hopkins, 1411 Menard.
L. and D. Couvion, 3720 Chippewa.
D. and B. Fitzgerald, Richmond Heights.
W. and E. Smith, 104 W. Courtois.
H. and A. Zaber, Belleville.
J. and R. Biondo, 1835 Benton.
C. and M. Mabry, 322 N. Boyle.
L. and M. Mercer, 1441 S. 10th.
E. and M. Kutz, Venice, Ill.
H. and E. Schwartz, 5628 Acme.
G. and D. Miller, 5060 Milentz.

GIRLS.

A. and J. White, 4532A Garfield.
H. and D. Wurl, 4278A Natural Bridge.
C. and E. Cochran, Overland.
C. and M. Doherty, 5008A Mardel.
C. and M. Rayfield, 6830 Lanusdown.
F. and M. Kasper, 4241 W. Farlin.
G. and D. Steelman, 5037A Kensington.
M. and M. Andolsek, Jennings.
L. and A. Hammonds, 2609A Palm.
R. and E. Crockett, 1322 N. 21st.
O. and V. Gatlin, Staunton, Ill.
W. and E. Miller, Richmond Heights.
P. and F. Godwin, 3538 Juniata.
G. and E. Miller, Webster Groves.
J. and L. Boyd, 8525 W. Park.
J. and M. DeBroeck, 5649 Cabanne.
R. and E. Yates, Charleston, Miss.
J. and M. O'Neal, 4905 Lindell.
W. and V. Peters Jr., 5956 Cabanne.
W. and G. Lauber, 3139 Eads.
B. and B. Hassler, Glencoe, Mo.
J. and M. Mueller, Affton.
C. and C. Lemmon, 5508 Minnesota.
J. and V. Hardin, 4463 Beck.
J. and P. Evans, 5666 Hebert.
E. and E. Smith, 4300 W. Florissant.
P. and G. Neal, 6600 Mardel.
R. and M. Hendricks, East St. Louis.
I. and F. Berwald, University City.
H. and M. Catherine Gordon, 5896 Cates.
H. and E. Schott, 4849 Natural Bridge.
R. and J. Messerla, Richmond Heights.
K. and J. Scherer, 3728 Bamberger.
G. and E. Rands, 2521 Cora.
M. and K. Setlich, Overland.
F. and D. Mauer, East St. Louis.
R. and D. Moxley, 5462 Neosho.
O. and L. Droddy, Maplewood.
W. and M. Bowers, 4051 McPherson.
C. and L. Boehm, 1512 De Soto.
M. and V. Meyer, Overland.
F. and Z. Beattie, 3824A Lincoln.
A. and E. Brown, 5831 Southwest.
J. and L. Peters, 8317 Church rd.
W. and M. Huff, 2023 S. 8th.
W. and M. Stapleton, 3836 Delmar.

ST. LOUIS COUNTY.

BOYS.

H. and W. Blum, 5242 Delmar.
E. and G. Brooks, 6028 Cabanne.
F. and N. Harrold, South Kinloch.
A. and H. Hornberger, 2148 Farrar.
J. and M. Lupo, Rock Hill.
L. and V. Mondaine, Richmond Heights.

GIRLS.

E. and L. Bock, Glendale.
N. and V. Krutzman, St. John's Station.
A. and T. Parker, Kirkwood.
R. and L. Proffitt, 8300 Vulcan.
T. and L. Wilson, 5019 Ulena.

BURIAL PERMITS.

Katherine Jessen, 44, 4214 W. Margaretta.
Emily Downey, 56, 3954 West Belle.
William Thomas, 81, 2035A Biddle.
Alice P. Bowden, 56, 302A S. Leffingwell.
August P. Glatzel, 83, Lemay.
Margaret E. Keys, 33, 1618 Texas.
Mary F. Kitching, 84, 1723 Pennsylvania.
Catherine Tatum, 4, 4148 Easton.
Retta Carson, 62, 4547 N. Newstead.
Joseph Prince, 53, 2100 N. Broadway.
Edna R. Blumeyer, 68, 5638 Kingsbury.
Alex Scott, 52, 3026 Franklin.
Sister Magdalen of the Holy Face, 34, 3801 Gravois.
Robert J. Ludwig, 55, 3412A Utah.
Morris Dollins, 31, 4331 N. 20th.
Mary Lassman, 87, 4242 Peck.
Thelma Daniel, 32, 4272A Labadie.
Ariel Pittman, 67, 4580A Laclede.
Dema Sparling, 56, Louisville, Ill.
John Stotler, 64, 1244A S. Vandeventer.
August Marachwirth, 74, 2135 St. Louis.
Mary Langan, 69, 4457 Pershing.
Jessie Marby, 23, 2949 Clark.
Wm. H. Vine, 70, 7907A S. Broadway.
Rosa Belle Sanders, 68, 4261A Russell.
Evelyn Parsons, 28, 3535 Victor.
Frieda Weckler, 79, 5332 Murdoch.
Wm. Katz, 50, 5370 Pershing.
George Helmer, 52, 3332 Vista.
Branch E. Chappelow, 68, University City.
Joseph E. Gorman, 81, 425 Lake.
Virginie Smith, 39, 1211A N. 10th.
Sarah Defford, 59, 117 Ferry.
Lovelle Parker, 64, 3415 Hartford.
Jasper Ferreri, 81, 1003 N. 10th.
Perry D. Dillard, 76, St. Genevieve, Mo.
Wm. Pritchett, 71, Ridgway, Ill.
Herman A. Hartz, 63, 2212 St. Louis.
Dennis J. Cissell, 68, 1422 Benton.

CLOTHES HANGER SHORTAGE is serious. Hangers are no longer being made. Handling of garments in cleaning plants will be difficult unless— YOU "The Public" RETURN YOUR SPARES TO YOUR CLEANER NOW

FOR GREAT ENTERTAINMENT ALWAYS... FANCHON & MARCO ST. LOUIS AMUSEMENT CO. THEATRES!

AVALON Kingshighway & Chippewa — Greer Garson, Walt. Pidgeon, Va. Weidler 'THE YOUNGEST PROFESSION' Warren William, 'PASSPORT TO SUEZ'

GRANADA 4533 Gravois / HI-POINTE Skinker and Clayton / LINDELL 3511 N. Grand at Hebert / RIO 5566 N. Riverview / TIVOLI 6350 Delmar / UNION Union & Easton — Claudette COLBERT • Veronica LAKE PAULETTE GODDARD 'SO PROUDLY WE HAIL' (8:30 Only) AL PEARCE & HIS GANG 'HERE COMES ELMER' Jan Garber & Band!

SHENANDOAH 2312 SO. GRAND — Sonja HENIE Cesar ROMERO Jack OAKIE 'WINTERTIME' James CAGNEY vs. Humphrey BOGART 'OKLAHOMA KID' (8:35)

WEST-END 4819 Delmar Last Day! 25c Tax Inc. — Loretta YOUNG Ray MILLAND 'DOCTOR TAKES A WIFE' Madeleine CARROLL Stirling HAYDEN 'BAHAMA PASSAGE' (8:30)

SHADY OAK Hanley & Forsythe / CAPITOL 20c to Tax 2 Inc. 6th & Chestnut / GRAVOIS Jefferson and Gravois / KINGSLAND 6461 Gravois / VICTORY 5955 Easton — Bette DAVIS Paul LUKAS 'WATCH ON THE RHINE' Mary LEE Gladys GEORGE 'NOBODY'S DARLING'

AUBERT 4949 Easton / FLORISSANT Grand & Florissant — Deanna DURBIN Joseph COTTEN 'HERS TO HOLD' Michele MORGAN Alan CURTIS '2 TICKETS TO LONDON'

COLUMBIA 5257 SOUTHWEST — IRVING BERLIN'S TECHNICOLOR HIT! 'THIS IS THE ARMY!'

CONGRESS 4023 Olive / MAFFITT Vandeventer & St. Louis / PAGEANT 5851 Delmar / RICHMOND Clayton & Big Bend — Irving Berlin's Technicolor Musical Hit! 'THIS IS THE ARMY'

LAFAYETTE Open 5:30 1643 S. Jefferson — BOB HOPE, 'LOUISIANA PURCHASE' (Color) 'SUBMARINE ALERT,' John Litel

MANCHESTER 20c 4247 Manchester Tax Inc. — ABBOTT & COSTELLO, 'HIT THE ICE' 'TARZAN TRIUMPHS,' Johnny Weissmuller

MAPLEWOOD 30c 7170 Manchester Tax Inc. — Power-Faye-Ameche, 'In Old Chicago' McCrea-Stanwyck, 'Banjo on My Knee'

POWHATAN Park Free 20c Tax Inc. 3111 Sutton, Maplewood — Dick Powell-Joan Blondell, 'Model Wife' Franchot Tone, 'Trail of Vigilantes'

ROXY LAST DAY! Lansdowne Near Macklind — BOB HOPE, 'LOUISIANA PURCHASE' (Color) Ches. Morris, Jean Parker, 'High Explosives'

SHAW 3901 Shaw / YALE 3700 Minnesota — Bing CROSBY Dot. LAMOUR 'DIXIE' (Technicolor) Richard ARLEN Chester MORRIS 'AERIAL GUNNER'

★ GIVE 2 DAYS' PAY TO THE WAR CHEST! ★ ONE WORLD! ONE NEED! ONE GIFT!

WOMEN 20 TO 50 YEARS OLD! • JOIN W A C TODAY! • 1250 NEEDED FROM ST. LOUIS BY DEC. 7TH ★

ST. LOUIS BROADCASTING STATIONS

KSD 550 · KXOK 630 · WEW 770 · KFUO 850 · KMOX 1120 · WIL 1230 · KWK 1380

FOR WEATHER REPORTS Tune to KSD At 6, 6:45, 7:45, 8:30 and 11 A. M.; 12:30, 5:30, 10:30 and 11 P. M. and 12 Midnight.

Programs on the broadcast band scheduled for today include:

4 P. M.

KSD—WHEN A GIRL MARRIES. KFUO—Song Shop. KMOX — Editor's Daughter. KWK—Records. WEW—News; Sports. WIL—Melodies. KXOK—News; 6:30 Limited.

4:15 KSD—PORTIA FACES LIFE. KMOX — Records. WEW — Hitler vs. Poland.

4:30 KSD—JUST PLAIN BILL. KFUO—Open Bible. WEW—Mississippi Showboat. WIL—News; Teatime Tunes. KXOK—News.

4:45 KSD—FRONT PAGE FARRELL. KFUO — Children's Corner. KMOX—American Women. KWK—News from Reuters. KXOK—Dick Tracy.

5 P. M.

KSD—NEWS REPORT; TUNE UP TIME. KFUO—News. KMOX—News. KWK—Hillbillies; News. WEW—News; Grandpappy Jones. WIL—Melodic Moods. KXOK—Terry and the Pirates.

5:15 KSD—TEMPOS OF TODAY. KFUO—South America. KMOX—To Your Good Health. WIL—Music. KXOK—Music by Wylie.

5:30 KSD—ASSOCIATED PRESS NEWS. KFUO—Concert Hour. KMOX—Ben Feld Show. KWK—World's Front Page. WIL—News; Jive Interlude. KXOK—Jack Armstrong.

5:45 KSD — MUSIC WELL DONE; Al Roth's Orchestra. KMOX—News; Joseph Harsch, comment. KWK—Superman. WIL—Star Parade. KXOK—Captain Midnight.

6 P. M.

KSD — NEWS BULLETIN; NEWS IN SPORTS: J. Roy Stockton, Harold Grams. KFUO—Sports. KMOX—Sports. KWK News; Sports. WIL—Dance Orchestra. KXOK—Bob Hamilton; The Falcon.

6:15 KSD — NEWS OF THE WORLD; John W. Vandercook; NBC Correspondents. KFUO—At Close of Day. KMOX—Harry James' Show. KWK—Records. WIL—The Weather; Sports; Music. WIL—Music. KXOK—The Falcon.

6:30 KSD — BROADWAY CANTEEN; Lena Horne and Harry James' orchestra. KMOX — Easy Aces. WIL — News; Rhythm Intermezzo. KXOK—News.

6:45 KSD—H. V. KALTENBORN, news. KMOX—Mr. Keen. WIL—Maritime Service. KXOK—Korn Kobblers.

7 P. M.

KSD—MR. AND MRS. NORTH. KMOX—Sammy Kaye's Show. KWK—News. WIL—Concert Echoes. KXOK—Watch the World Go By.

7:15 KWK—Coon Creek Boys. KXOK—Lum and Abner.

7:30 KSD—BEAT THE BAND. Hildegarde, M. C. KMOX—Dr. Christian. KWK—Lone Ranger. WIL—News; Employment. Forum. KXOK—Battle of the Sexes.

7:45 WIL—This Rhythmic Age.

7:55 KMOX—Bill Henry, comment.

8 P. M.

KSD—EDDIE CANTOR, Bert Gordon, Cookie Fairchild's Orchestra. Guest: Marjorie Main. KMOX—Mayor of the Town. KWK—Gabriel Heatter, comment. WIL—Dance Time. KXOK—Bandwagon.

8:15 KWK—Gracie Fields. WIL—Listen, St. Louis.

8:30 KSD—MR. DISTRICT ATTORNEY: "The Case of the Fan Club Murder." KMOX—Jack Carson Show. KWK—With Wings. KXOK—Al Donahue's Spotlight Band; News. WIL—News; Rocking Chair Time.

8:45 WIL—Voice of the Army.

9 P. M.

KSD—KAY KYSER'S COLLEGE OF MUSICAL KNOWLEDGE; Harry Babbitt, Sully Mason, Georgia Carroll, Julie Conway, Diane Pendleton. KMOX — Great Moments in Music. KWK—John B. Hughes, comment. WIL—Harlem Rhythm. KXOK — Raymond Gram Swing, comment.

9:15 KWK — Sunny Skyler's orchestra. WIL — Rhythmizers. KXOK — Four Freedoms.

9:30 KSD — KAY KYSER'S PROGRAM continued. KMOX—Carnival: Alec Templeton, Morton Gould's orchestra. KWK — Bob Strong's orchestra. WIL—News; Sparklers.

9:45 WIL—Melodies. KXOK—Ted Fiorito's orchestra.

10 P. M.

KSD — FRED WARING'S PLEASURE TIME with Victory Tunes. KMOX—I Love a Mystery. KWK—News. WIL—Swing Shift. KXOK—News.

10:15 KSD—THE ANSWER MAN. KMOX—News. KWK—Music. KXOK—Music.

10:30 KSD—ASSOCIATED PRESS NEWS. KMOX—Freddie and Seth; Names in the News. KWK—News; music. KXOK—Music.

10:45 KSD—HERE'S TO YOU. KMOX—Wm. H. Bryan of the OPA. KWK — Die Courtney's orchestra. KXOK—Sports.

11 P. M.

KSD — ASSOCIATED PRESS NEWS; MUSIC YOU WANT: Bach's Suite No. 1 in C Major; Mozart's Symphony No. 40. KMOX—News; Musical Hour. KWK—News; Music. KXOK—News.

11:15 KWK—Frankie Master's orchestra. KXOK—Tommy Dorsey's orchestra.

11:30 KSD—ASSOCIATED PRESS NEWS; Design for Dancing. KWK—Blue Barron's orchestra. KXOK—Music; news.

11:45 KWK—Music; News. KXOK—Music; News.

12 MIDNIGHT

KSD — ASSOCIATED PRESS NEWS; LET'S DANCE. KMOX—Victory Patrol. KXOK—'Til Dawn; News.

12:30 KSD—ASSOCIATED PRESS NEWS. KMOX—Music After Midnight; News.

NEWS AND COMMENT ON KSD

5:30, 6, 6:45, 7, 7:45, 8:30, 11 a. m., 12 and 12:30 noon; 5, 5:30, 6, 6:15, 6:45, 10:30, 11, 11:30 p. m., 12 and 12:30 midnight.

TONIGHT ON KSD AT 6:45 H. V. KALTENBORN'S NEWS COMMENT

Daytime Tomorrow on Local Stations

5:30 A. M.

KSD — ASSOCIATED PRESS NEWS; NOVELTIES IN RHYTHM. KMOX—Country Journal; Cousin Emmy; News.

5:45 KSD — HYMNS; JOHN SEAGLE AND CHORUS.

6:00 A. M.

KSD—ASSOCIATED PRESS NEWS. KMOX—Farm News, Markets. KWK—Grandpappy Jones. WEW—News, Musical Clock. KXOK—News; Ramblers.

6:15 KSD—WAKE UP TO MUSIC; JESSE ROGERS AND GANG.

6:30 KMOX — News; Jesse Rogers; Neighbors' News. WEW—News; Musical Clock. KXOK—Victory Farmers.

6:45 KSD—ASSOCIATED PRESS NEWS. KFUO—News. KXOK—Wake Up Time; News.

6:53 KMOX—News.

7:00 A. M.

KSD—ALEX DREIER, news comment. KFUO—Meditation. KMOX — News. KWK—Vocal Spotlight. WEW—News; Grandpappy Jones. WIL — Breakfast Club. KXOK—War Journal.

7:15 KSD—DR. PRESTON BRADLEY. KFUO — Hymns. KMOX — Varieties. KWK—Grady Cantrell. KXOK—Sons of the Prairie.

7:30 KSD—REVEILLE ROUNDUP. KFUO—Farm Program. KWK—Sons of Pioneers. WIL—News; Breakfast Club. KXOK—News.

7:45 KSD—ASSOCIATED PRESS NEWS. KFUO—Chapel. KMOX—News. KWK—News. WEW — Sacred Heart program. KXOK—Royal Music.

8:00 A. M.

KSD—GRANDPAPPY JONES. KFUO—News, Morning Salute. KMOX—News. KWK—Records. WEW—News. KXOK—Breakfast Club.

8:15 KSD—WHAT'S NEW IN VITAMINS; SOUTHERN TUNES. KMOX—Do You Know the Answer? WEW—Records. KXOK—News.

8:30 KSD—ASSOCIATED PRESS NEWS. KFUO—News. KMOX—Talk. WEW—Grandpappy Jones. WIL—News; Stars of Songland. KXOK—Breakfast Club.

8:45 KSD—MORNING MELODIES. KFUO—Console Varieties. KMOX — Sally Foster; News. KWK—News. WIL—Sweet Music.

9 A. M.

KSD—LORA LAWTON. KFUO—Adventures in Faith. KMOX—Valiant Lady. KWK—Easy Listening. WEW—News, Morale Builders. WIL—Serenaders. KXOK—Homemakers' Club.

9:15 KSD—THE OPEN DOOR. KFUO — News. KMOX — Kitty Foyle. WEW—Your Social Secretary. KXOK—Food Scout.

9:30 KSD—HELPMATE. KFUO—Chapel. KMOX—Amanda of Honeymoon Hill. WEW—Trade Winds Tavern. WIL—News; Music.

9:45 KSD—STAR PLAYHOUSE: ARMISTICE DAY PROGRAM from the tomb of the Unknown Soldier. KFUO—Themes of the Age. KMOX—Bachelor's Children. KWK — May McCord. WEW—Markets. WIL—The Weather; Harlem Rhythm. KXOK—News.

10 A. M.

KSD—ROAD OF LIFE. KFUO—Music of the Masters. KMOX—Mary Lee Taylor. KWK—Records. WEW—News. Let's Go Shopping. WIL—Hollywood Brevities. KXOK—Breakfast at Sardi's.

10:15 KSD—VIC AND SADE. KMOX—Second Husband. WIL—Records.

10:30 KSD—BRAVE TOMORROW. KFUO—Woman's World. KMOX—Bright Horizon. WEW—Instrumentalities. WIL—News; Employment Forum. KXOK—News.

10:45 KSD—DAVID HARUM.

KFUO—Music; Wartime Living. KMOX—Aunt Jenny. WEW—Maritime Melodies. WIL—Meet the Band. KXOK—Armistice Day Program.

11 A. M.

KSD—ASSOCIATED PRESS NEWS. KFUO—Reading Circle. KMOX—Kate Smith. WEW—News; Industry at War. WIL—Star Parade. KXOK—Just for You.

11:15 KSD—"LET'S TALK IT OVER," with Peggy Cave. KFUO—News. KMOX—Big Sister. WIL—Singing Strings.

11:30 KSD—NOVEMBER NOVELTIES. KFUO — Our American Government. WEW—Just for Women. KMOX—Romance of Helen Trent. WIL—News; U. S. Marines. KXOK—Farm and Home.

11:45 KSD—SET TO MUSIC. KFUO—Melody Lane; Vitamins for Victory. KMOX—Our Gal Sunday. WEW—Hadassah News; Markets. WIL—Console Capers.

12 NOON.

KSD — ASSOCIATED PRESS NEWS; MIDDAY MELODIES. KFUO—Voice of the Harp. KMOX—Life Can Be Beautiful. KWK—News. WEW—News. WIL—Matinee. KXOK—Baukhage Talking.

12:15 KSD—SONS OF THE PIONEERS. KFUO—Noonday Repose. KMOX—Ma Perkins. KWK—Hillbillies. WEW—Markets. KXOK—News.

12:30 KSD—ASSOCIATED PRESS NEWS. KMOX—News. WIL—The Weather; News; Music. WEW—Grandpappy Jones. KXOK—Ozark Ramblers; News.

12:45 KSD—JUDY AND JANE. KFUO—Farm Front. KMOX—The Goldbergs. KWK—News; Music. KXOK—Veterans of Foreign Wars Program.

1 P. M.

KSD—THE GUIDING LIGHT. KFUO—Music Hour. KMOX—Young Dr. Malone. KWK—Cedric Foster, comment. WIL—Trade Winds Tavern. WEW—News. KXOK—News.

1:15 KSD—LONELY WOMEN. KMOX—Joyce Jordan. KWK—What's Your Idea? WIL—Smart Set. KXOK—Mystery Chef.

1:30 KSD—LIGHT OF THE WORLD. KMOX—We Love and Learn. KWK—Nashville Variety. WEW — Markets. WIL—News; Records. KXOK—Ladies Be Seated.

1:45 KSD—MELODIES OF HOME. KMOX — Perry Mason's Adventures. KWK—News. WEW—Defend America.

2 P. M.

KSD—A WOMAN OF AMERICA. KFUO—Poet's Corner. KMOX—Mary Marlin. KWK—Easy Listening. WEW—News; Let's Go Shopping. WIL—Police Releases. KXOK—Morton Downey.

2:15 KSD—MA PERKINS. KFUO—Hymns. KMOX—Linda's First Love. WIL—Neighborhood Program. KXOK—My True Story.

2:30 KSD—PEPPER YOUNG'S FAMILY. KFUO—News. KMOX—Now and Forever. WEW—Music. WIL—News; Varieties.

2:45 KSD—RIGHT TO HAPPINESS. KFUO—Organ Recital. KMOX—Green Valley, U. S. A. WEW—Words and Music. KXOK—News.

3 P. M.

KSD—BACKSTAGE WIFE. KFUO—My Autobiography. KMOX—Home Front Reporter. KWK—Records. WEW—News; Moments With the Masters. WIL—Tropical Tempos. KXOK—Frolics.

3:15 KSD—STELLA DALLAS. KFUO — Music. KMOX — Interlude; News. WIL—Album Time.

3:30 KSD—LORENZO JONES. KFUO—Dental Society. KMOX—Something to Talk About. WIL—News; Bandwagon. KXOK—6:30 Limited.

3:45 KSD—YOUNG WIDDER BROWN. KFUO—Question Hour. KMOX—Hearts in Harmony.

4 P. M.

KSD—WHEN A GIRL MARRIES. KFUO—Song Shop. KMOX—The Editor's Daughter. WEW—News; Sports. WIL—Half and Half. KXOK—News; 6:30 Limited.

4:15 KSD—PORTIA FACES LIFE. WEW—Star Parade. KMOX—Records.

4:30 KSD—JUST PLAIN BILL. KFUO—Open Bible. WEW—Manhattan Highlights. WIL—News; Teatime Tunes. KXOK—News.

4:45 KSD—FRONT PAGE FARRELL. KFUO—For Children Only. KMOX—American Women. KWK — Reuters News. KXOK—Dick Tracy.

5 P. M.

KSD—NEWS REPORT; TUNE UP TIME. KFUO—News. KMOX—News. KWK—Hillbillies. WEW—News; Grandpappy Jones. WIL — Footlight Favorites. KXOK—Terry and the Pirates.

5:15 KSD — RUSS DAVID AT THE PIANO.

Flashes of Life

By the Associated Press.

ALLENTOWN, Pa., Nov. 10.—Petty Officer Lester S. Heffner, home on furlough, said he had received the Allentown Morning Call regularly while on duty, but one part was always clipped out. Investigation disclosed it was William P. Troxell's column written in Pennsylvania Dutch.

"It's a dialect we can't make out," a German-speaking Navy censor told Heffner. He filed the clippings for future reference and decoding.

FORT DEVENS, Mass.—Santa Claus dropped in on Sgt. Mario Tucci at the reception center this week—and he wasn't early either.

Recently returned from overseas, Sgt. Tucci was surprised to receive his 1942 Christmas packages just a year after they were mailed. The bundles followed him through the North African and Tunisian campaigns and finally caught up with him at Fort Devens—still in good shape.

SEATTLE—To Dean T. Goodman, glamorous Marlene Dietrich is the type of woman that a young man would like—for a mother-in-law. He should know; he's married to her daughter.

Goodman told a reporter that Miss Dietrich joined her daughter in a doorbell-ringing search for an apartment for the newlyweds last August.

"And after they found one," he said, "Marlene wrapped a towel around her head and made the dust fly."

RADIO FAVORITES TODAY

Variety and Comedy.

P. M.
7:00 KMOX, Sammy Kaye's orchestra and Sally Stewart.
8:00 KSD, Eddie Cantor; Bert "The Mad Russian" Gordon; Nora Martin, singer; Cookie Fairchild's orchestra; guest, Marjorie Main.
9:30 KMOX, Carnival Show; Morton Gould's orchestra and Alec Templeton, the pianist.

Drama.

P. M.
7:00 KSD, Mr. and Mrs. North; Alice Frost as Pamela; Joseph Curtin as Jerry.
7:30 KMOX, Jean Hersholt in a Dr. Christian play.
8:00 KMOX, Lionel Barrymore in Mayor of Our Town.
8:30 KSD, Mr. District Attorney; "The Case of the Fan Club Murder;" Jay Jostyn in title role.

Music.

P. M.
6:15 KMOX, Harry James' show.
8:30 KXOK, Spotlight Bands.
9:00 KMOX, Great Moments in Music; "Tosca."
10:00 KSD, Fred Waring's Pleasure Time.

Quiz Shows.

P. M.
7:30 KSD, Beat the Band; Hildegarde, quizmistress. KXOK, Battle of the Sexes; Jay C. Flippen, quizmaster.
9:00 KSD, Kay Kyser's College of Musical Knowledge; Harry Babbitt, Georgia Carroll, Diana Pendleton.

Commentators.

P. M.
5:45 KMOX, The World Today.
6:15 KSD, John W. Vandercook and NBC correspondents.
6:45 KSD, H. V. Kaltenborn.

GREAT MOMENTS IN MUSIC* The Celanese Hour presents selections from Puccini's "TOSCA" Jean Tennyson soprano Jan Peerce tenor Alexander Sved baritone George Sebastian conductor TONIGHT KMOX • 9 P. M. SPONSORED BY Celanese Corporation of America *Reg. U. S. Pat. Off.

Mystery! Thrills! Hear the exciting new adventures of PERRY MASON KMOX-1:45 P. M. Monday Thru Friday for Camay—Ivory Flakes

GRIN AND BEAR IT—By Lichty

"We have diligently studied your problem, Mrs. Snodgrass, and it is our opinion that the 16 points required for a pound of dubious butter might be more profitably invested in a sound pork chop!"

HENRY—By Carl Anderson

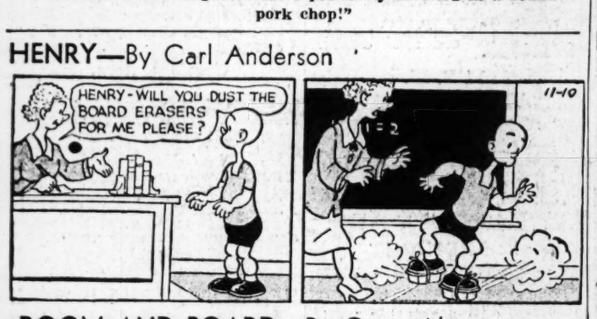

ROOM AND BOARD—By Gene Ahern

DONALD DUCK—By Walt Disney

Believe It or Not! by Ripley—

BLONDIE—By Chic Young

LI'L ABNER—By Al Capp

NANCY—By Ernie Bushmiller

MANDRAKE THE MAGICIAN—By Lee Falk and Phil Davis

JANE ARDEN—By Monte Barrett and Russell Ross

CHIEF WAHOO—By Saunders and Woggon

DON WINSLOW—By Frank V. Martinek

SUPERMAN—By Jerry Siegel and Joe Shuster

PRIVATE BREGER—By Dave Breger

"You got any idea what a mopping-up squad means?"

VIC JORDAN—By Paine and Moneypenny

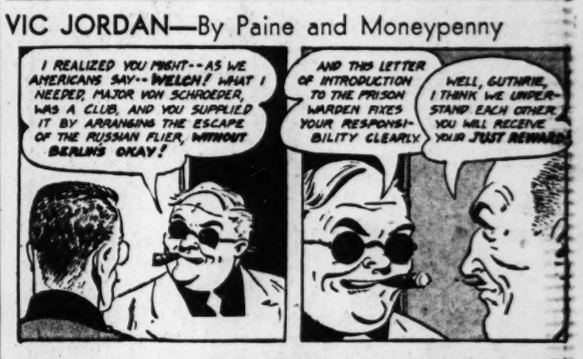

POPEYE—

SUNFLOWER STREET—By Tom Little and Tom Sims